

011593

HPF 171 B

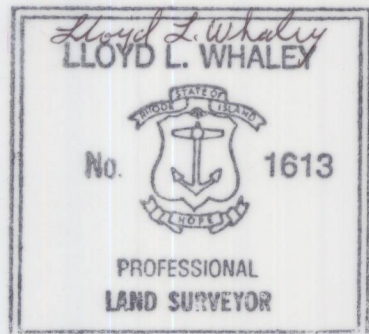
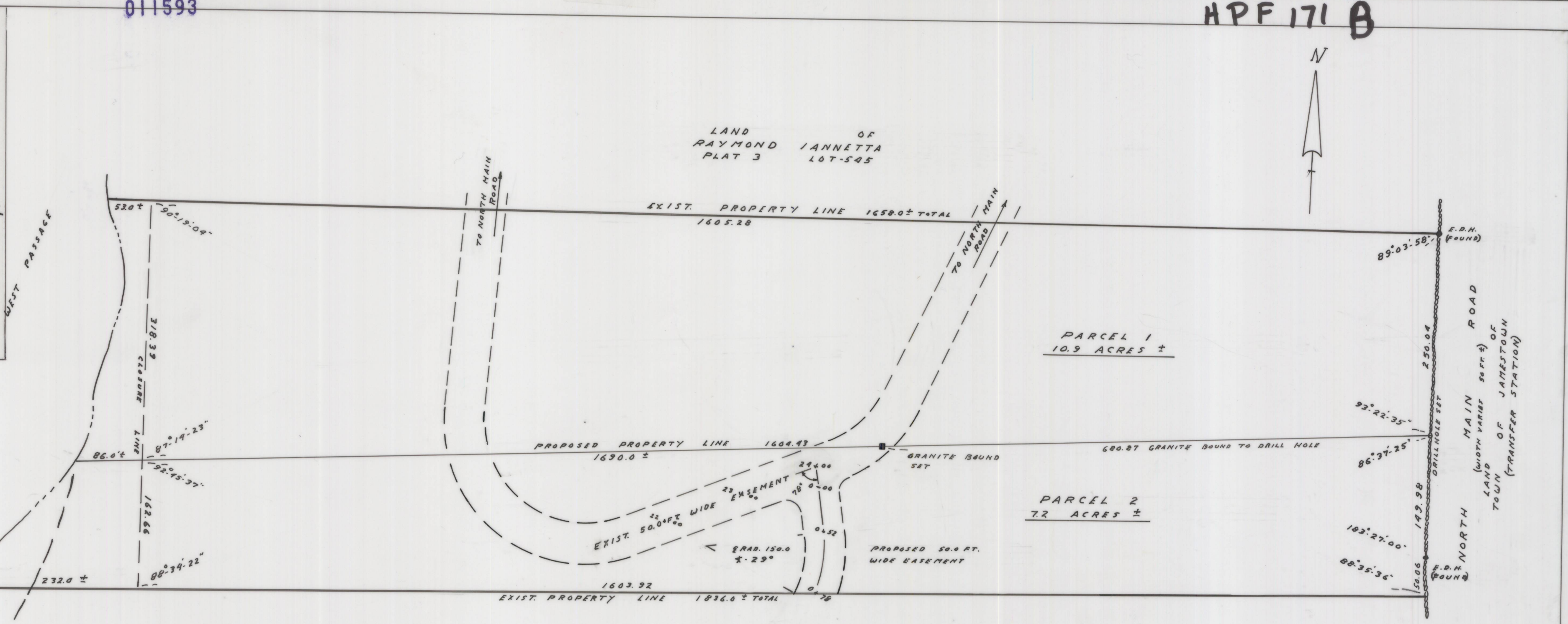
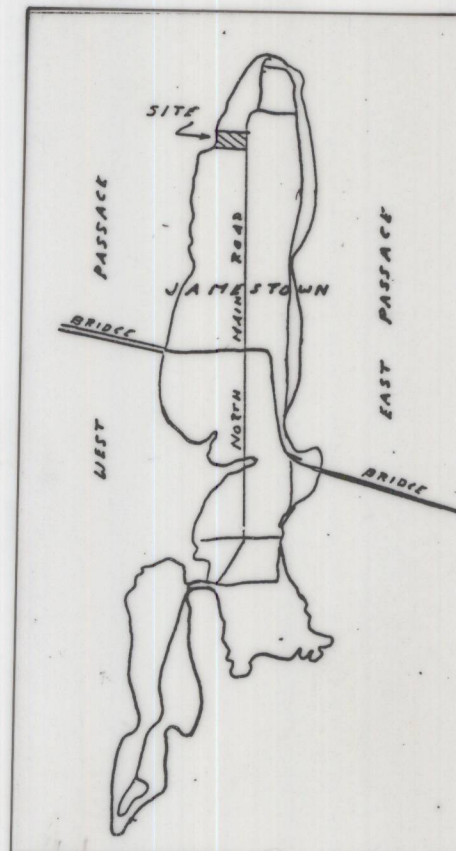

SURVEYED BY:  
W & W LAND SURVEYORS, INC.  
1058 KINGSTOWN ROAD  
PEACE DALE, R. I.  
401-783-8125

THE PERIMETER OF THIS PARCEL, AS SURVEYED IN APRIL-MAY 1976, BY A. J. EASTERBROOKS, C.E., CONFORMS TO A CLASS I STANDARD AS ADOPTED BY THE RHODE ISLAND BOARD OF REGISTRATION FOR PROFESSIONAL LAND SURVEYORS.

BY: *Alan J. Easterbrooks* 12/7/00  
ALAN J. EASTERBROOKS C.E. DATE

SUBDIVISION APPROVED AS SUBMITTED

1-18-01

*Betty L. Hubbard*

Planning Commission Chair  
Town of Jamestown, RI

PROPERTY LINE INFORMATION TAKEN FROM A PLAN ENTITLED: "TWO TRACTS OF LAND IN THE TOWN OF JAMESTOWN, R.I. SURVEYED FOR NORMAN D. & PATRICIA WATKINS." MAY - 1976 BY A. J. EASTERBROOKS

LAND OF JAMES K. CARDI  
PLAT 3 LOT 562

FLOOD ZONE INFORMATION TAKEN FROM FIRM MAP COMMUNITY-PANEL NUMBER 445399 0003 B DATED FEBRUARY 19, 1986

OWNER / APPLICANT  
PLAT 3 LOT NO. - 480

PHILIP J. & NORMA WILLIS  
1191 NORTH MAIN ROAD  
JAMESTOWN, R. I. 02835

Received for recording in Jamestown, R.I.  
Jul 8, 01 at 01:04 PM

NOTE: A DESCRIPTION, OF THE PROPOSED 50.0 FOOT WIDE EASEMENT, WILL BE RECORDED CONTEMPORANEOUSLY WITH THIS PLAT.

IT IS THE OBLIGATION, OF THE OWNERS OF THESE PARCELS, TO INFORM ANY PROSPECTIVE BUYERS THAT THERE ARE WETLANDS ON THIS SITE.

CRMC SHALL BE NOTIFIED IF ANY CONSTRUCTION OR CLEARING IS PROPOSED WITHIN 200. FEET OF THE COASTAL FEATURE.

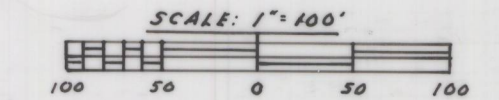

FINAL SUBMISSION

"WILLIS ACRES"

A MINOR TWO LOT SUBDIVISION

PLAN SHOWING A REDIVISION OF CERTAIN LAND OF:

PHILIP J. & NORMA WILLIS

PLAT 3 LOT No. 480  
ON NORTH MAIN ROAD  
JAMESTOWN, R. I.  
DECEMBER - 2000  
SHEET 1 of ONE

ZONE: RR80  
FLOOD ZONE "C"