

LOCATION MAP

LEGEND

- EDGE OF WOODS
- CHAIN LINK FENCE
- STOCKADE FENCE
- WATER MAIN
- GAS MAIN
- ELECTRIC
- TELEPHONE
- EXISTING CONTOUR
- EDGE OF PAVEMENT
- OVERHEAD WIRES
- UTILITY POLE
- DRAINAGE MANHOLE
- CATCHBASIN
- SANITARY SEWER MANHOLE
- GATE VALVE
- CONCRETE

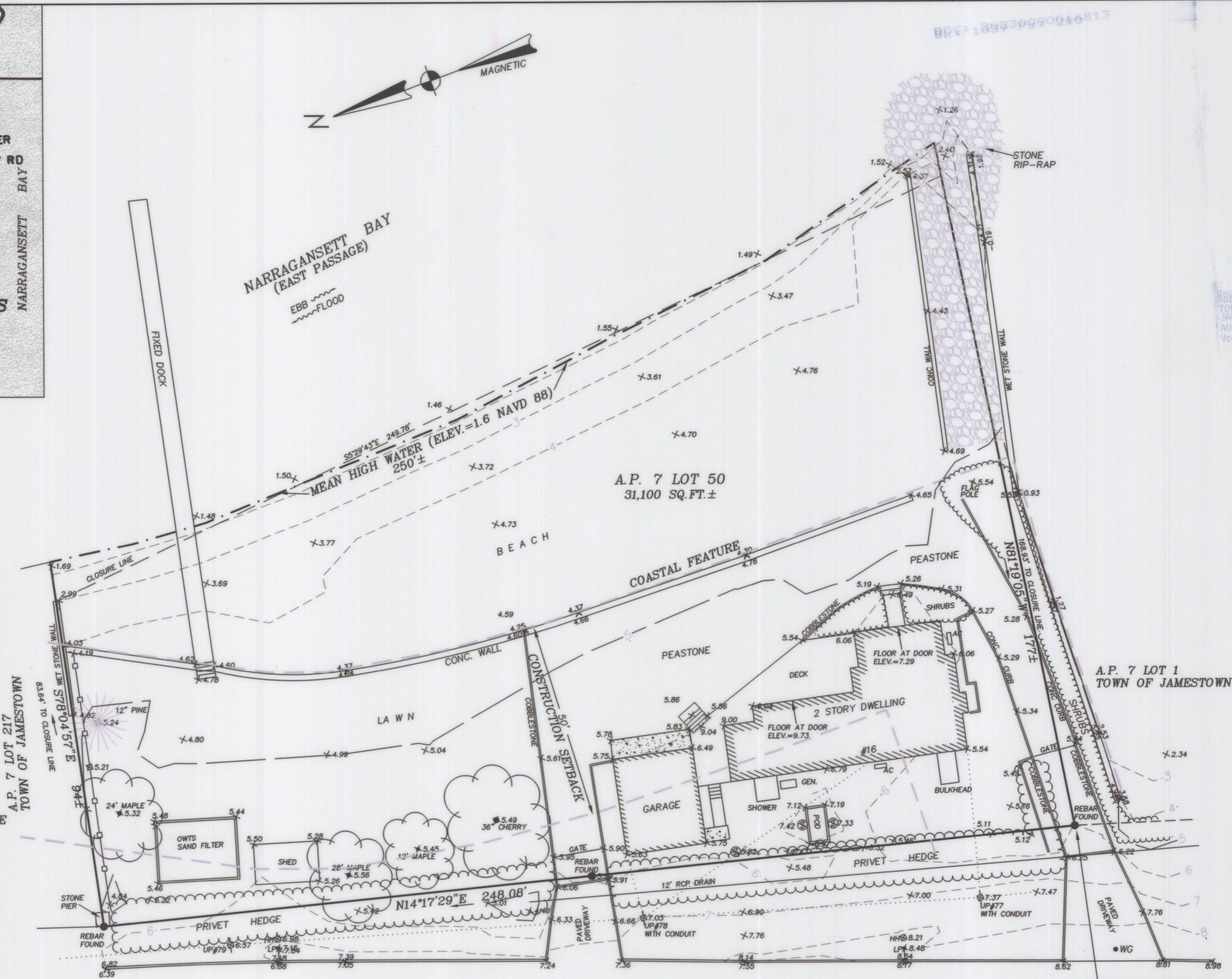

R.I.G.L. 34-13-1 INDEX  
ABUTTING STREETS

EAST SHORE ROAD
-----------------

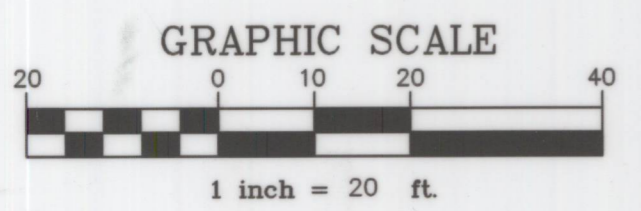

NOTES

1.) THE ENTIRE PROPERTY LIES WITHIN THE VE (ELEV.15) FLOOD ZONE AS SHOWN ON FIRM NO.44005C0088J REVISED SEPTEMBER 4, 2013

REFERENCES

1.) "PLAN OF LAND JAMESTOWN, R.I. LOT 50 A.P. 7 PREPARED FOR WILLIAM PIVA 5-10-89 BY SAI SURVEYING SCALE 1"=20' - UNRECORDED

CERTIFICATION

THIS SURVEY HAS BEEN CONDUCTED AND THE PLAN HAS BEEN PREPARED PURSUANT TO SECTION 9 OF THE RULES AND REGULATIONS ADOPTED BY THE RHODE ISLAND STATE BOARD OF REGISTRATION FOR PROFESSIONAL LAND SURVEYORS EFFECTIVE JANUARY 1, 2016, AS FOLLOWS:  
BOUNDARY SURVEY CLASS III  
TOPOGRAPHIC SURVEY T-1  
THE PURPOSE FOR THE CONDUCT OF THE SURVEY AND FOR THE PREPARATION OF THE PLAN IS AS FOLLOWS:  
TOPOGRAPHIC PLAN FOR PROPOSED CONSTRUCTION WITH THE BOUNDARY AS SURVEYED BY OTHERS.

BY *David D. Gardner*  
DAVID D. GARDNER PLS LICENSE NO. 1809  
COA NO. A359

BENCH MARK  
TOP OF REBAR  
ELEV.=6.03  
(NAVD 1988)

DAVID D. GARDNER  
No. 1809  
PROFESSIONAL  
LAND SURVEYOR

TOPOGRAPHIC SURVEY  
IN  
JAMESTOWN, R.I.  
FOR  
PATRICK & KELEIGH WELCH  
A.P. 7 LOT 50

DAVID D. GARDNER  
& ASSOCIATES, INC.  
200 METRO CENTER BOULEVARD  
WARWICK, RHODE ISLAND 02886  
(401) 738-3200 | FAX:(401) 739-4740  
ENGINEERS • SURVEYORS • PLANNERS

DATE	REVISIONS

DATE ISSUED: 12/07/16  
SCALE: 1"=20'  
DESIGNED BY: D.D.G.  
DRAWN BY: D.D.G.  
CHECKED BY:  
JOB NO.: 16-071  
DWG NO.:

This drawing is the property of David D. Gardner & Associates, Inc. and shall not be reproduced or copied without permission.  
Copyright © 2016  
David D. Gardner & Associates, Inc.