



Condominium Plans
SEAVIEW TOWNHOMES CONDOMINIUM
63 Conanicus Avenue
Jamestown, Rhode Island
Assessor's Plat 8, Lot 181
Declarant: SEATH, LLC, a Rhode Island limited liability
company Survey must be certified as follows:

The Undersigned hereby certifies that this Plat Survey
contains all the information required by R.I. Gen. Laws
§34-36.1-1.09.

By: *[Signature]*
Dated: **ALB R. TBC**
12-20-2022

Issues

| Number | Date | Description |
|--------|----------|-----------------------|
| 01 | 12-20-22 | DIMENSIONAL AS-BUILTS |
| | | Received for Record |
| | | Roberto J. Faxon |
| | | TOWN CLERK |
| | | JAMESTOWN, R.I. |
| | | JAN 11 2023 03:47 PM |
| | | Vol: 1030 Pg: 220 |

Checked by: **AT** Drawn by: **RM** Project Number: **-**

Revisions

| Number | Date | Description |
|--------|------|-------------|
| | | |
| | | |
| | | |

**SEAVIEW
TOWNHOMES
CONDOMINIUM**

63 Conanicus Avenue
Jamestown, RI

Drawing Scale: **AS NOTED** Date Issued: **12/30/2022**

**EXTERIOR
ELEVATIONS**

A3.1

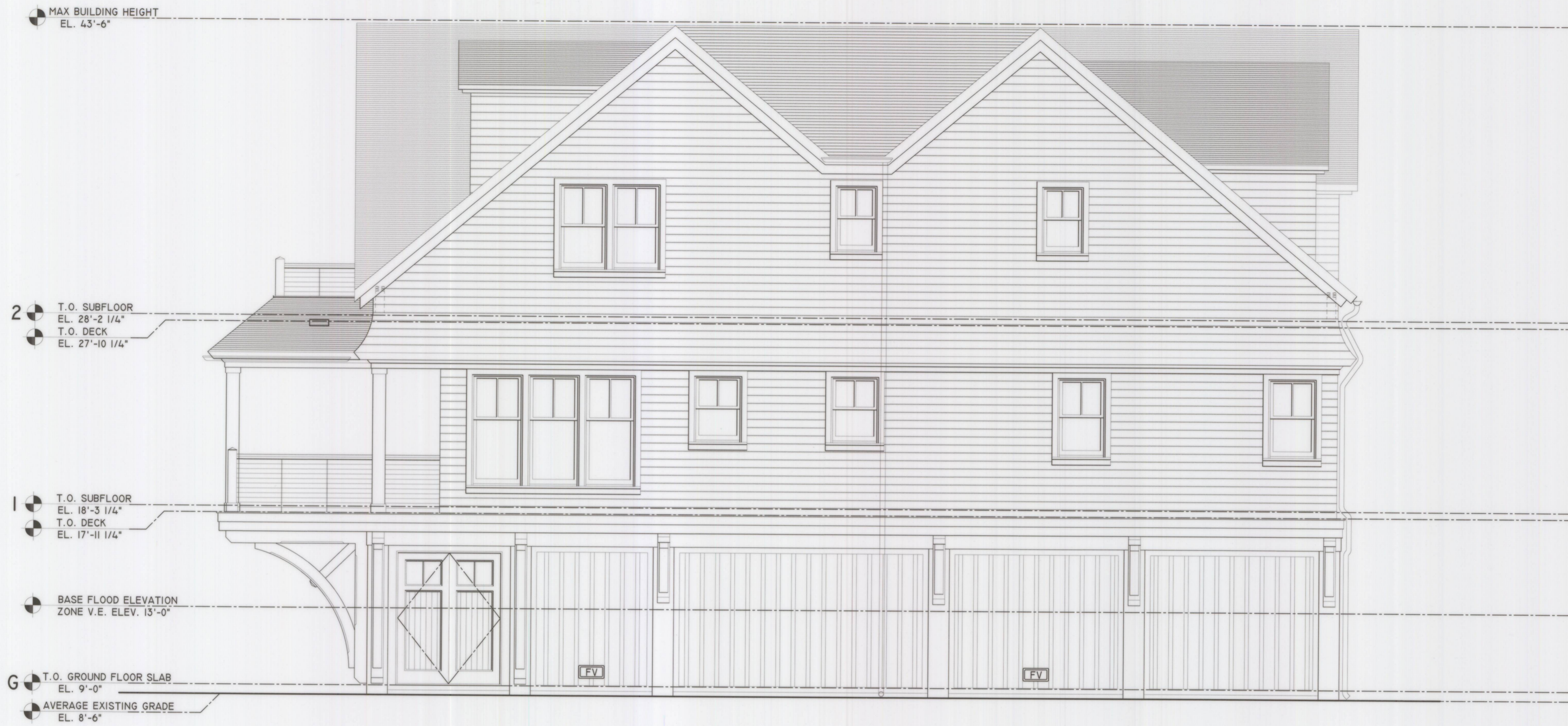

1 UNIT C NORTH ELEVATION
SCALE: 1/4" = 1'-0"

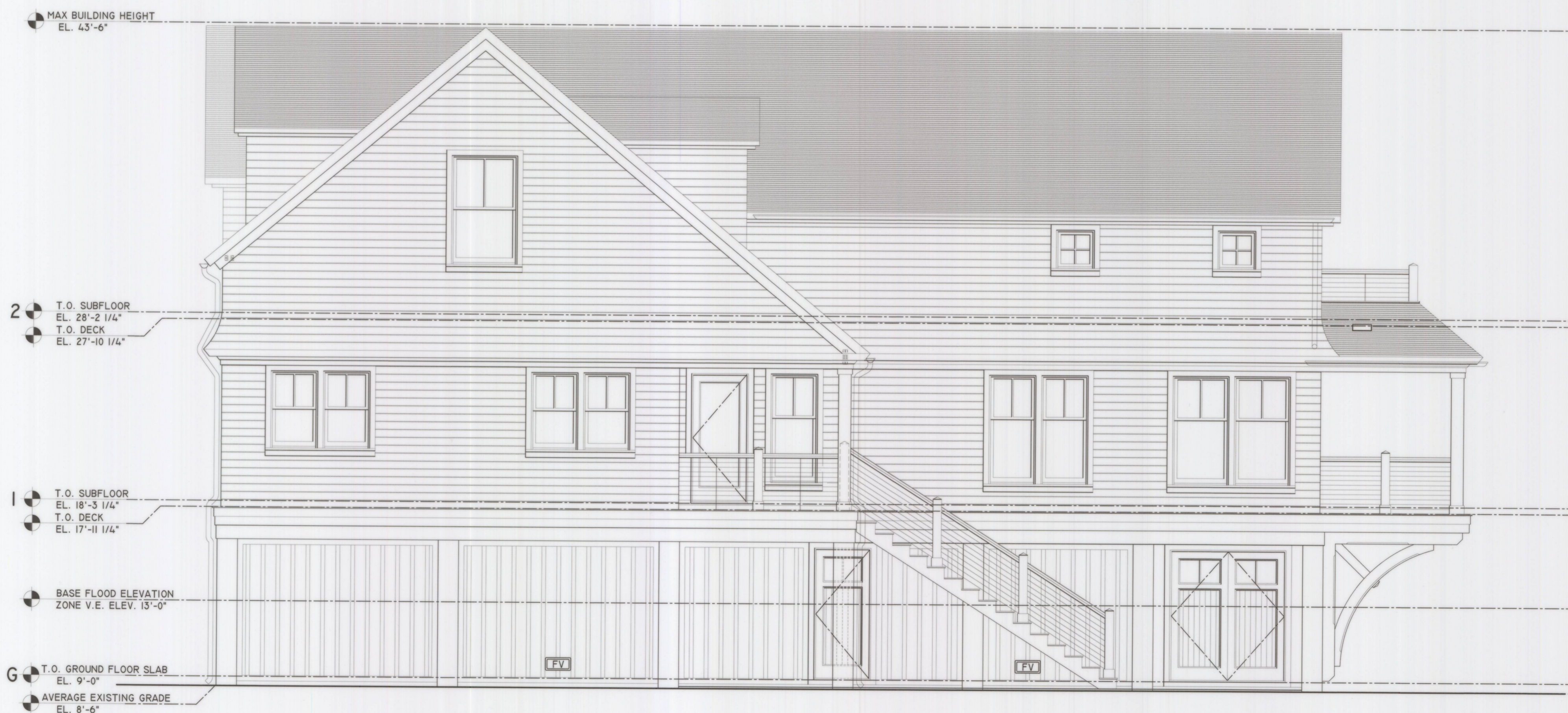

2 UNIT A SOUTH ELEVATION
SCALE: 1/4" = 1'-0"

