

REFERENCES:

- 1) CONANICUT PARK, RHODE ISLAND. DRAWN BY JOHN H. MULLIN TOPOGRAPHICAL ENGINEER, NEWPORT, R.I. MARCH 1873.
- 2) CONANICUT PARK - RETRACEMENT OF CONANICUT PARK MARCH 1873 JAMESTOWN, R.I. SURVEY FOR MARY STEARNS MARTIN~TERRANCE F. MCGAUGHAN~ DAVID STEARNS MARTIN~JANICE M. MARTIN~BRADFORD M. MARTIN~JENNIFER S. MARTIN. SCALE 1"=200' SEPTEMBER 1994 BY BOYER ASSOCIATES.

General Notes

- 1) LOCATION MAP IMAGE TAKEN FROM GOOGLE MAPS.
- 2) FIELD LOCATIONS WERE TAKEN ON JULY 29 AND AUGUST 8, 2021.
- 3) WESTERLY BOUNDARY ALONG NARRAGANSETT BAY IS TAKEN FROM REFERENCE #2.

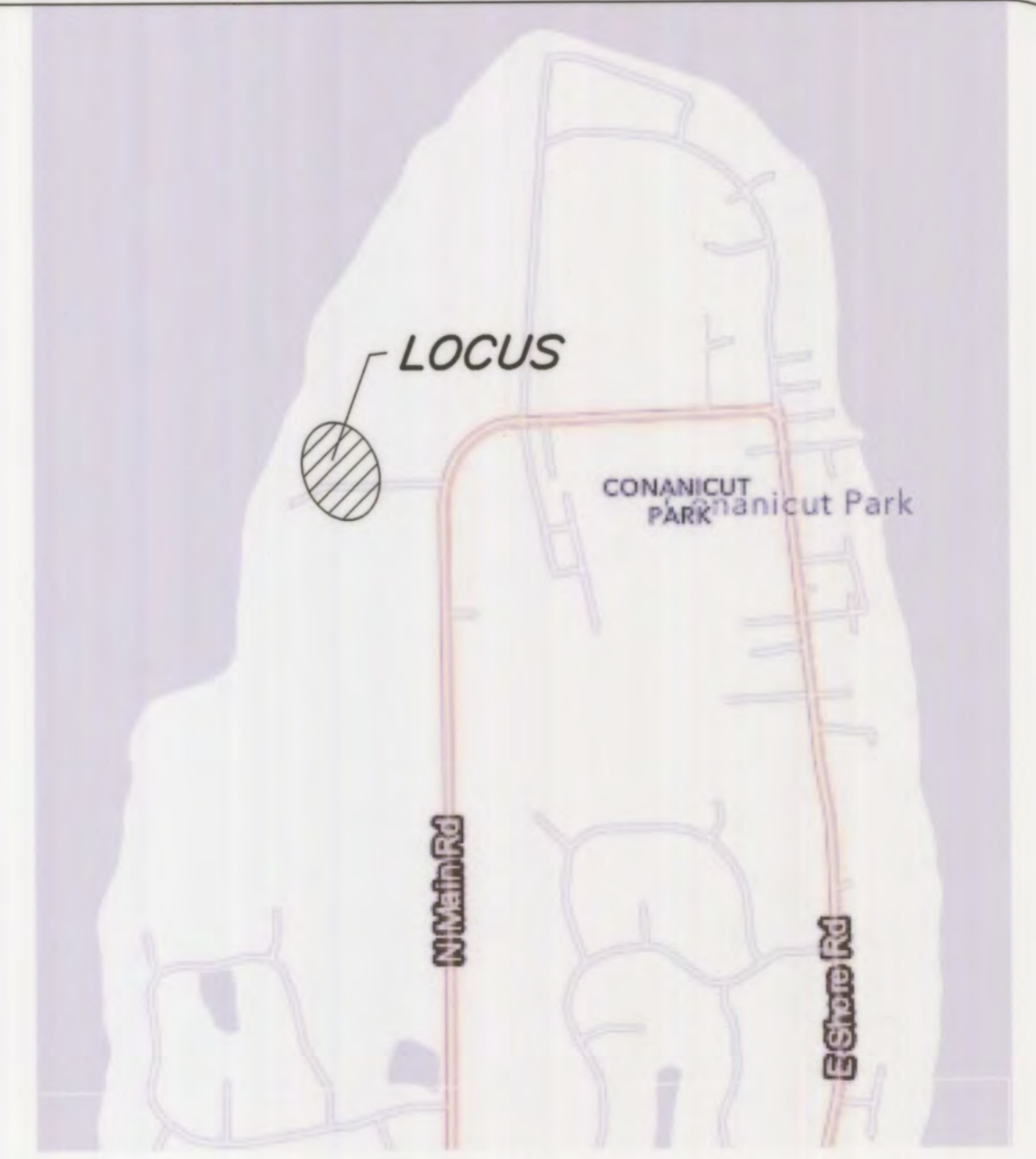

Location Map
Not To Scale

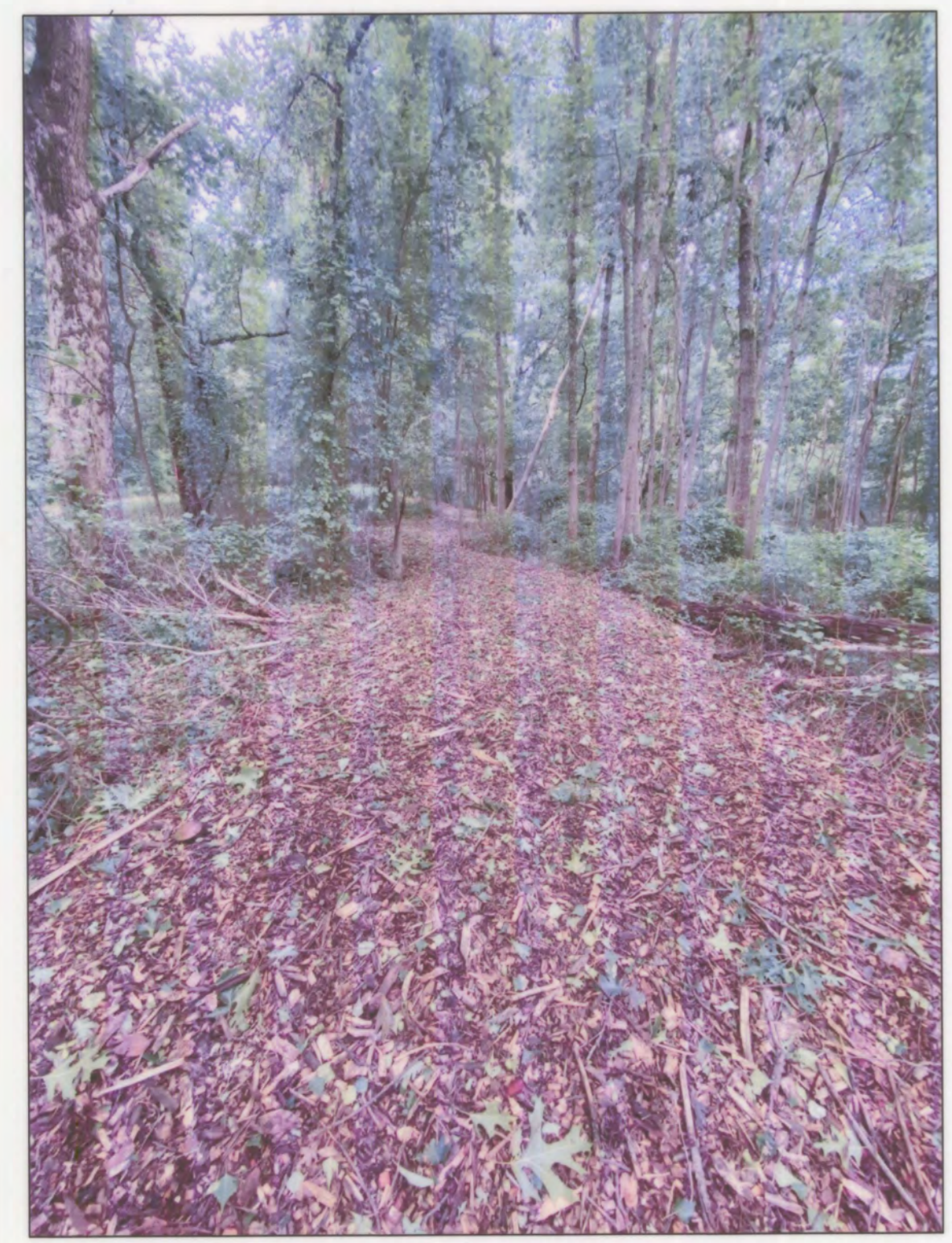
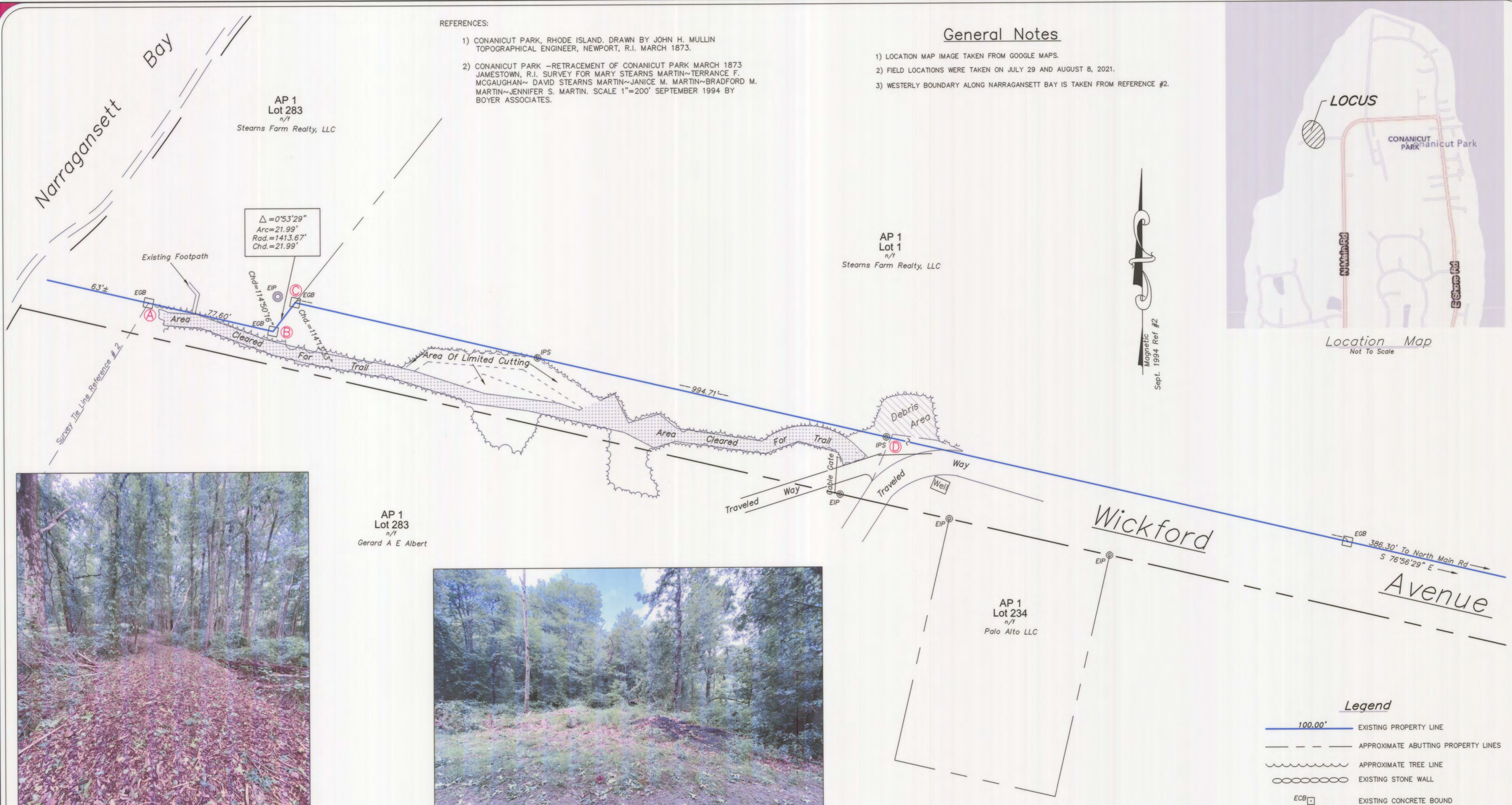

Typical Area Cleared For Trail



Debris Area

Legend

	100.00'	EXISTING PROPERTY LINE
		APPROXIMATE ABUTTING PROPERTY LINES
		APPROXIMATE TREE LINE
		EXISTING STONE WALL
		EXISTING CONCRETE BOUND
		EXISTING GRANITE BOUND
		UTILITY POLE
		EXISTING DRILL HOLE
		DRILL HOLE SET
		EXISTING IRON PIPE
		EXISTING IRON PIN
		IRON PIN SET

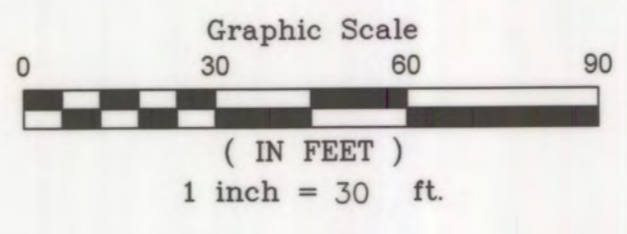

CERTIFICATION
This survey has been conducted and the plan has been prepared pursuant to 435-RICR-00-00-1.9 of the Rules and Regulations adopted by the Rhode Island State Board of Registration for Professional Land Surveyors on November 25, 2015 as follows:

TYPE OF BOUNDARY SURVEY:	MEASUREMENT SPECIFICATION:
Limited Content Boundary Survey	I
OTHER TYPE OF SURVEY:	III
Data Accumulation Plan	

The purpose for the conduct of this survey and for the preparation of the plan is to delineate the physical location of the recent cutting and clearing along the boundary line between AP 1 Lot No. 1 & 283 and Wickford Avenue delineated herein as line A-B-C-D.

By:
Mark D. Boyer #1888
Boyer Associates C.O.A. # A317

Street Index
Wickford Avenue
North Main Road

Being: ASSESSORS PLAT NO. 1 LOT NO.'s 1 & 283

PERIMETER SURVEY

Location
Wickford Road
Jamestown, Rhode Island
PREPARED FOR
Stearns Farm Realty, LLC

Checked By: MDB	Drawn By: RMW
Scale: 1" = 30'	Date: August 24, 2021
REVISIONS	
NO.	REVISION
BY	DATE

MARK D. BOYER
No. 1888
PROFESSIONAL
LAND SURVEYOR

© COPYRIGHT 2021
THIS DRAWING IS THE PROPERTY
OF BOYER ASSOCIATES. ANY USE
OR REPRODUCTION WITHOUT THE
CONSENT OF BOYER ASSOCIATES
IS PROHIBITED.

BOYER ASSOCIATES

1071 MAIN STREET
WEST WARWICK, RI 02893
TEL. (401)821-8872 FAX (401)826-1993

Sheet **1**
of 1 sheets