

DETAIL "A"  
SCALE: 1" = 30'

LEGEND

- FND FOUND GRANITE BOUND
- GB NOW OR FORMERLY SQUARE FEET
- N/F SQUARE FEET
- S.F. CHORD
- CHD ARC LENGTH
- L RADIUS
- R TANGENT
- T Δ DELTA

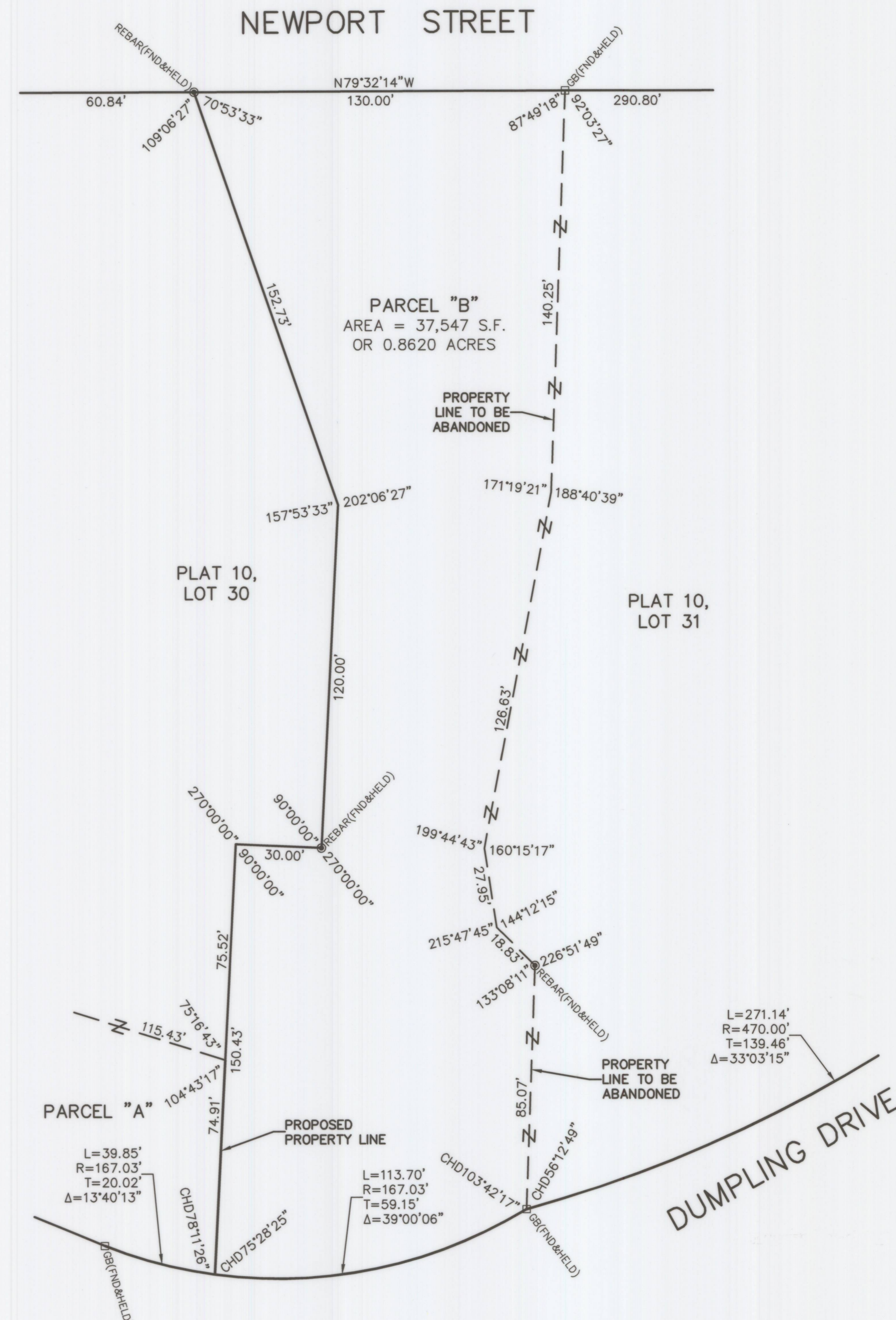
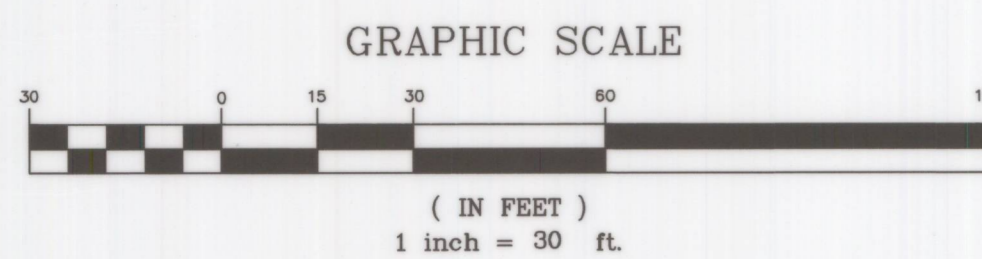

DETAIL "B"  
SCALE: 1" = 30'

ADMINISTRATIVE SUBDIVISION APPROVAL  
DATE: 5/12/22  
BY: [Signature]  
TITLE: ADMINISTRATIVE OFFICER  
TOWN OF JAMESTOWN RI

THIS SURVEY HAS BEEN CONDUCTED AND THE PLAN HAS BEEN PREPARED PURSUANT TO SECTION 9 OF THE RULES AND REGULATIONS ADOPTED BY THE RHODE ISLAND STATE BOARD OF REGISTRATION FOR PROFESSIONAL LAND SURVEYORS ON NOVEMBER 25, 2015, AS FOLLOWS:

TYPE OF SURVEY: LIMITED CONTENT BOUNDARY SURVEY  
DATA ACCUMULATION SURVEY

MEASUREMENT SPECIFICATION:  
CLASS I  
CLASS III

STATEMENT OF PURPOSE:  
THE PURPOSE FOR THE CONDUCT OF THE SURVEY AND FOR THE PREPARATION OF THE PLAN IS AS FOLLOWS:

- 1) PREPARE AN ADMINISTRATIVE SUBDIVISION PLAN.

BY: [Signature]  
MICHAEL R. DARVEAU, PLS#1978  
PRESIDENT, DARVEAU LAND SURVEYING, INC.

DATE: 5/11/22  
COA #LS-A497

ADMINISTRATIVE SUBDIVISION PLAN FOR  
27 NEWPORT ST, LLC,  
KEITH L. DRISCOLL,  
JENNIFER SUN DRISCOLL,  
SCOTT DRISCOLL AND LUZ DRISCOLL  
PLAT 10, LOTS 30, 31 & 154  
FORT WETHERILL ROAD & NEWPORT STREET  
JAMESTOWN, RHODE ISLAND

DARVEAU LAND SURVEYING, INC.  
P.O. BOX 7918  
CUMBERLAND, R.I. 02864  
PHONE 401-475-5700  
E-MAIL: MIKE@DARVEAUSURVEY.COM

PROJECT NO:	2016_039	REVISION:	MAY 11, 2022	SCALE:	1" = 30'
SHEET NO:	2 OF 2	DATE:	APRIL 25, 2022	DRAWN BY:	S.A.K.