

**david presbrey architects**  
 810 Eddy Street  
 Providence, Rhode Island 02905-4808  
 Tel. 401.751.4460  
 Fax 401.521.3940  
 email: dpresbrey@dpadesign.net  
 website: presbreyarchitects.com

**CERTIFICATION**  
 Design by  
 Brian Pool  
 Registered Architect  
 No. 00053453  
 Checked by  
 Author  
 Project number  
 Date  
 05 Mar. 2017  
 Scale  
 3/16" = 1'-0"

**CONSULTANT**  
 Dec# 00053453  
 Bk# 906 Pa# 26

**REVISION**  
 No. Description Date  
 Dec# 00053453  
 Bk# 906 Pa# 26

**DECLARANT**  
 Douglas Enterprises Ltd.  
 Box 385 Wakefield, RI  
 02880

# JAMESTOWN TERRACE CONDOMINIUM

138 Narragansett Avenue  
 Jamestown, RI

**PROJECT STATUS**  
 ISSUED FOR  
 CONDOMINIUM DOC.  
 SHEET CONTENT  
 FIRST FLOOR PLAN

**DRAWING NO.**  
 CD-101  
 SHEET OF

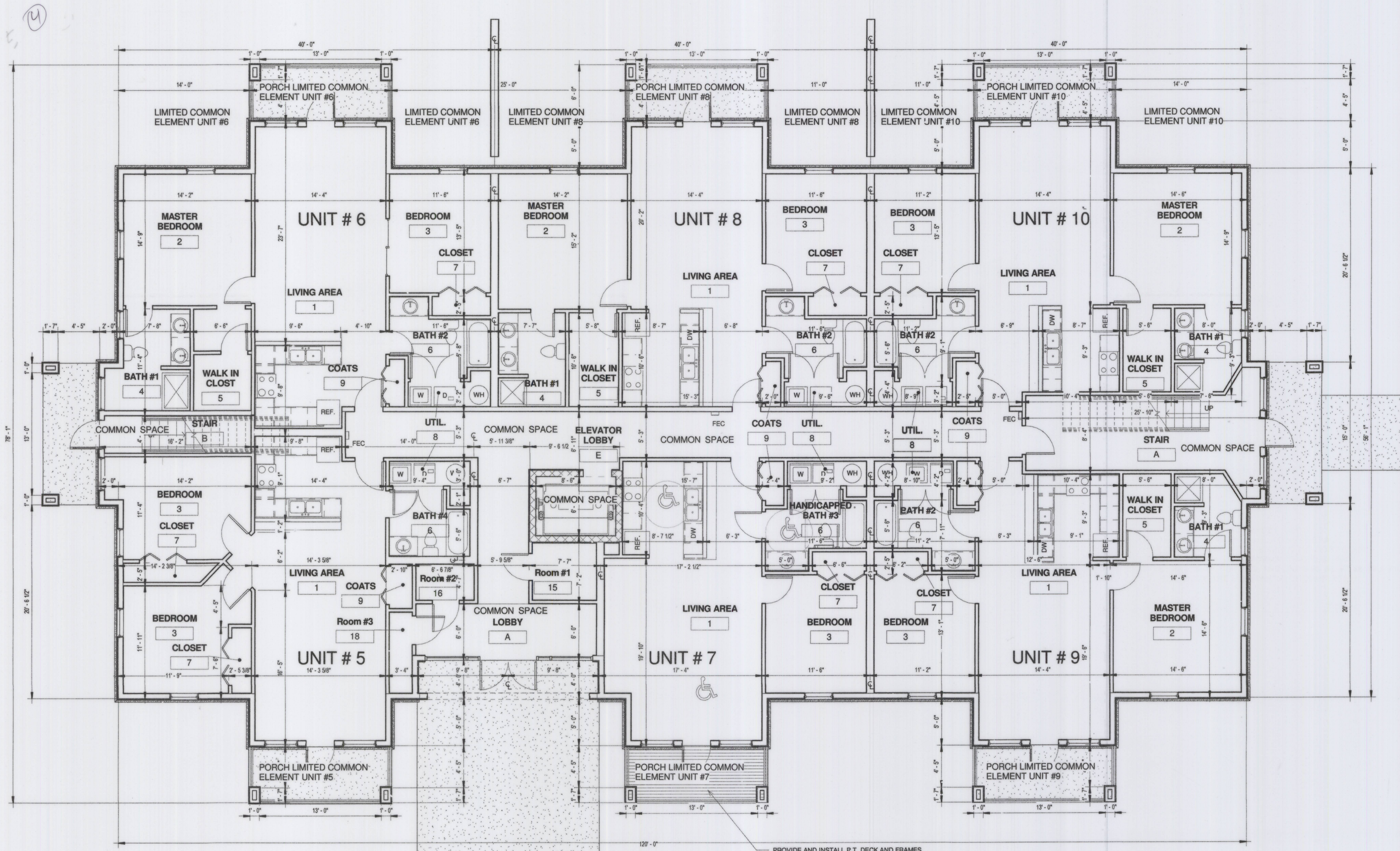

1 First Floor Plan  
 CD-101 3/16" = 1'-0"

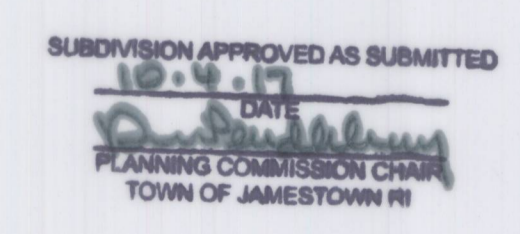

THE UNDERSIGNED HEREBY CERTIFIES THAT THIS PLAN OF JAMESTOWN TERRACE CONDOMINIUM UNITS 5,6,7,8,9,&10 FLOOR PLANS CONTAINS ALL THE INFORMATIONS REQUIRED BY RIGL 34-36-1 ET. SEQ. AND UNITS #5, #6, #7, #8, #9 & #10 BUILDING B ARE SUBSTANTIALLY COMPLETE

*[Handwritten Signature]*