

THE UNDERSIGNED HEREBY CERTIFIES THAT THIS PLAN OF JAMESTOWN TERRACE CONDOMINIUM UNITS 1,2,3, & 4 FLOOR PLANS CONTAINS ALL THE INFORMATIONS REQUIRED BY RI GL 34-36-1 ET. SEQ. AND UNITS #1, #2, #3 & #4 BUILDING ARE SUBSTANTIALLY COMPLETE

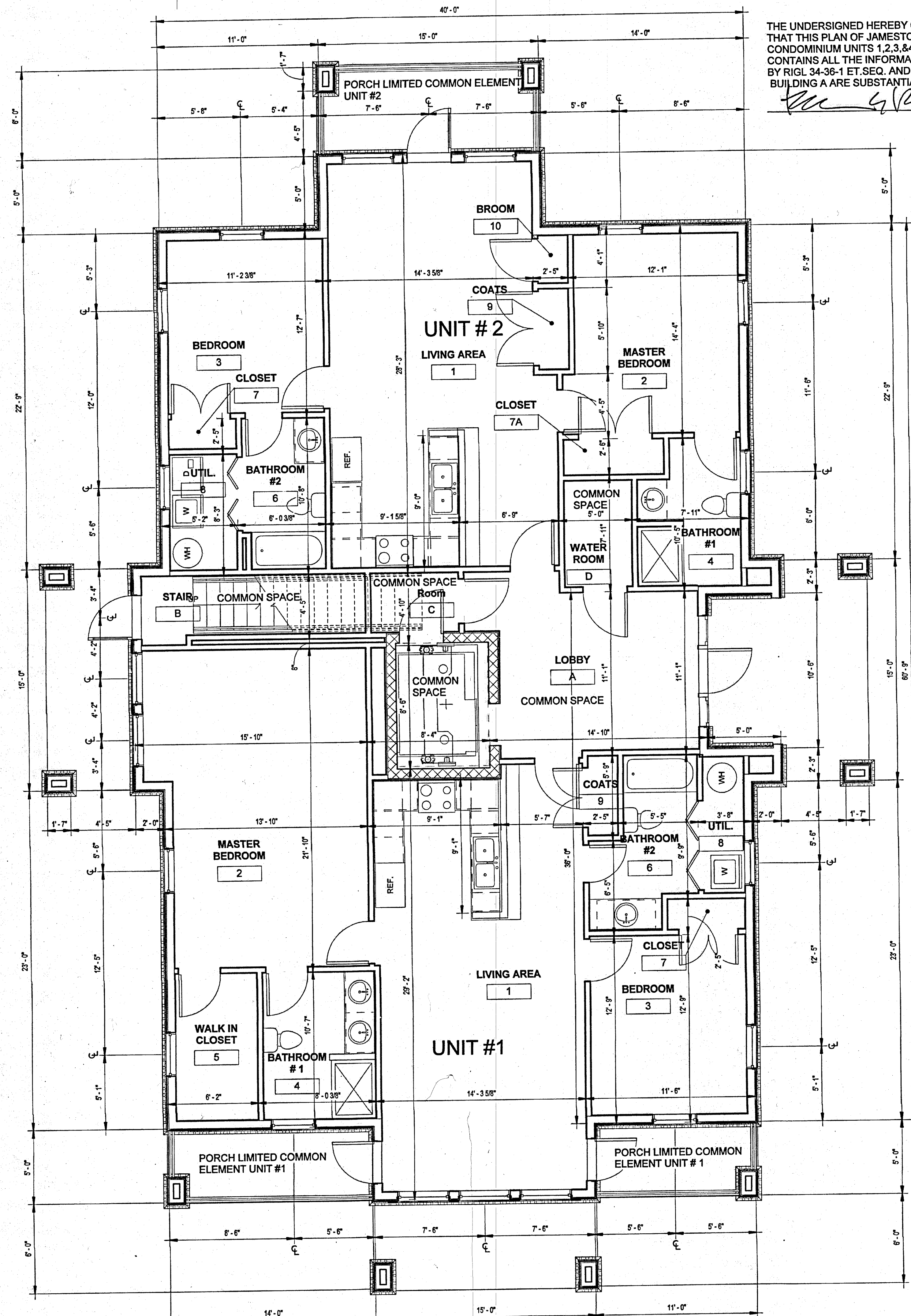

1 First Floor Plan  
CD-100 1/4" = 1'-0"

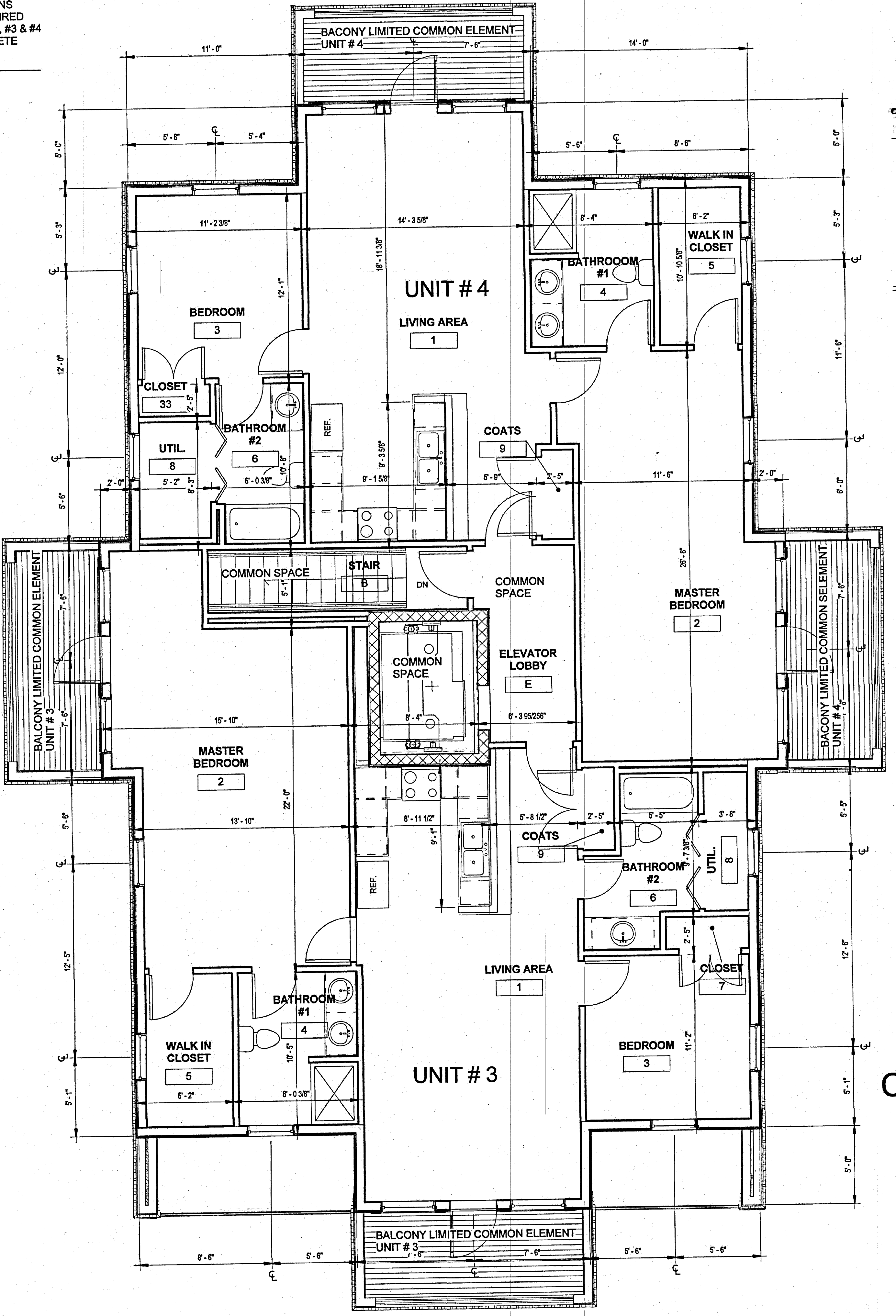

2 Second Floor Plan  
CD-100 1/4" = 1'-0"

david presbrey architects  
810 Eddy Street  
Providence, Rhode Island 02905-4808  
Tel. 401.751.4460  
Fax 401.521.3840  
email: dpresbrey@dpaesd.net  
website: presbreyarchitects.com

This drawing is copyrighted and is subject to copyright protection as an architectural work under 17 U.S.C. Sec. 101 et seq. The protection includes but is not limited to the overall form as well as the arrangement and composition of spaces, materials, colors and elements in the design. Under such protection, unauthorized use of this drawing may result in the cessation of construction or buildings being erected without monetary compensation being awarded to David Presbrey Architects (DPA).

any reproduction, possession, or use of this drawing or any part thereof without the express written of DPA, will be prosecuted to the full extent of the law.  
© DPA 2016

CERTIFICATION	
Design by	PBJ
Drawn by	Author
Checked by	BAP
Project number	-
Date	05 Mar. 2017
Scale	1/4" = 1'-0"

CONSULTANT		
No.	Description	Date

REVISION		
No.	Description	Date

DECLARANT  
Douglas Enterprises Ltd.  
Box 385 Wakefield, RI  
02880

# JAMESTOWN TERRACE CONDOMINIUM

138 Narragansett Avenue  
Jamestown, RI

PROJECT STATUS  
ISSUED FOR CONDOMINIUM DOC.  
SHEET CONTENT  
FIRST AND SECOND FLOOR PLANS

DRAWING NO.  
CD-100  
SHEET OF