

FORMER 1-FEET WIDE PARCEL BETWEEN WESTWIND DRIVE AND PLAT 8, LOTS 749, 109, 68, 651 AND PEMBERTON & LAWN AVENUES CREATED AS PART OF JAMESTOWN ESTATES SECTION II SUBDIVISION RECORDED ON HPF#29B & HPF#30A IN THE JAMESTOWN REGISTRY OF DEEDS. 1-FEET WIDE PARCEL NOW PART OF WESTWIND DRIVE PER TOWN COUNCIL RESOLUTION #2016-16.

DETAIL "A"
NOT TO SCALE

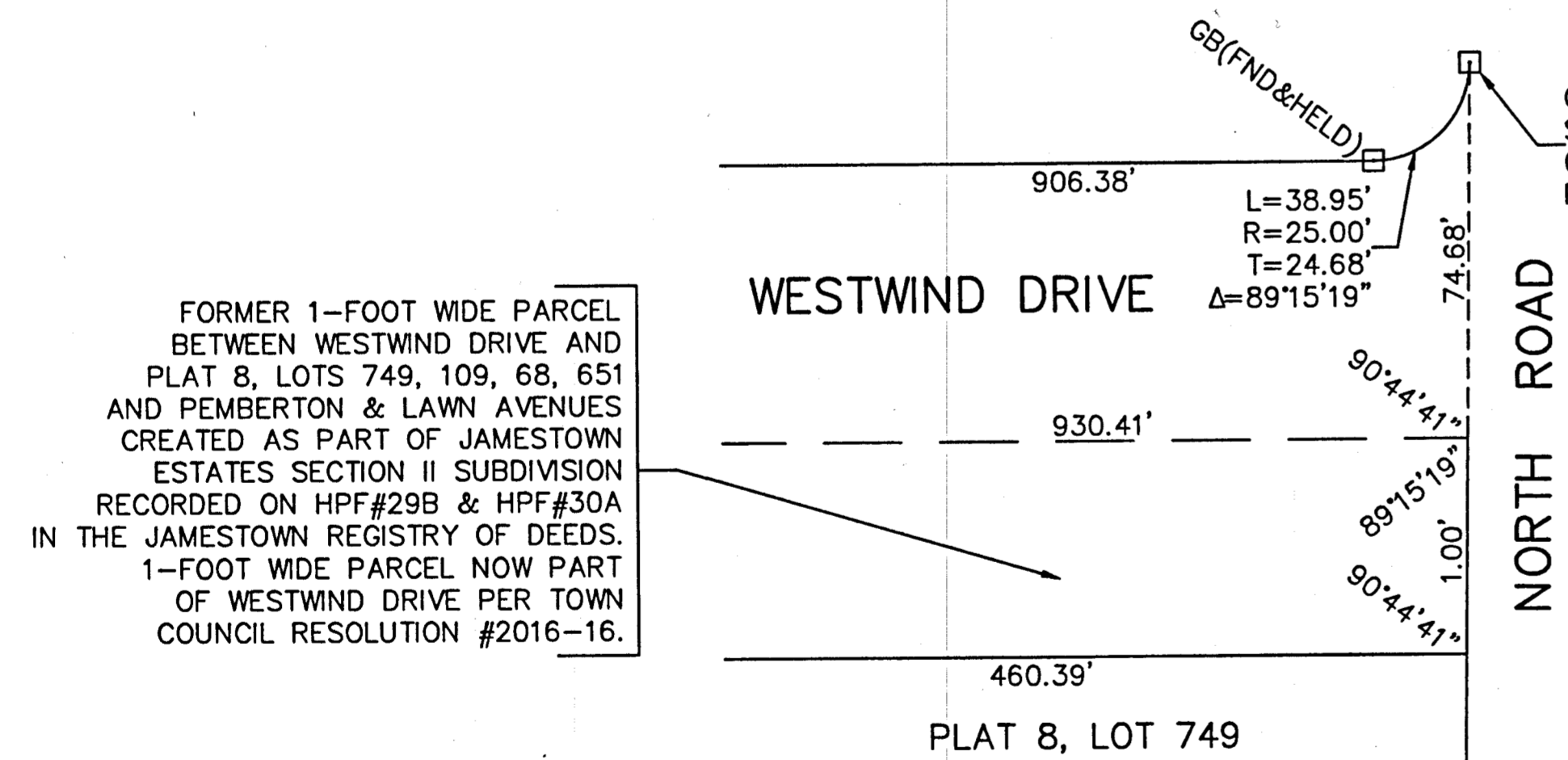

FORMER 1-FEET WIDE PARCEL BETWEEN WESTWIND DRIVE AND PLAT 8, LOTS 749, 109, 68, 651 IN THE JAMESTOWN REGISTRY OF DEEDS. 1-FEET WIDE PARCEL NOW PART OF WESTWIND DRIVE PER TOWN COUNCIL RESOLUTION #2016-16.

DETAIL "B"
NOT TO SCALE

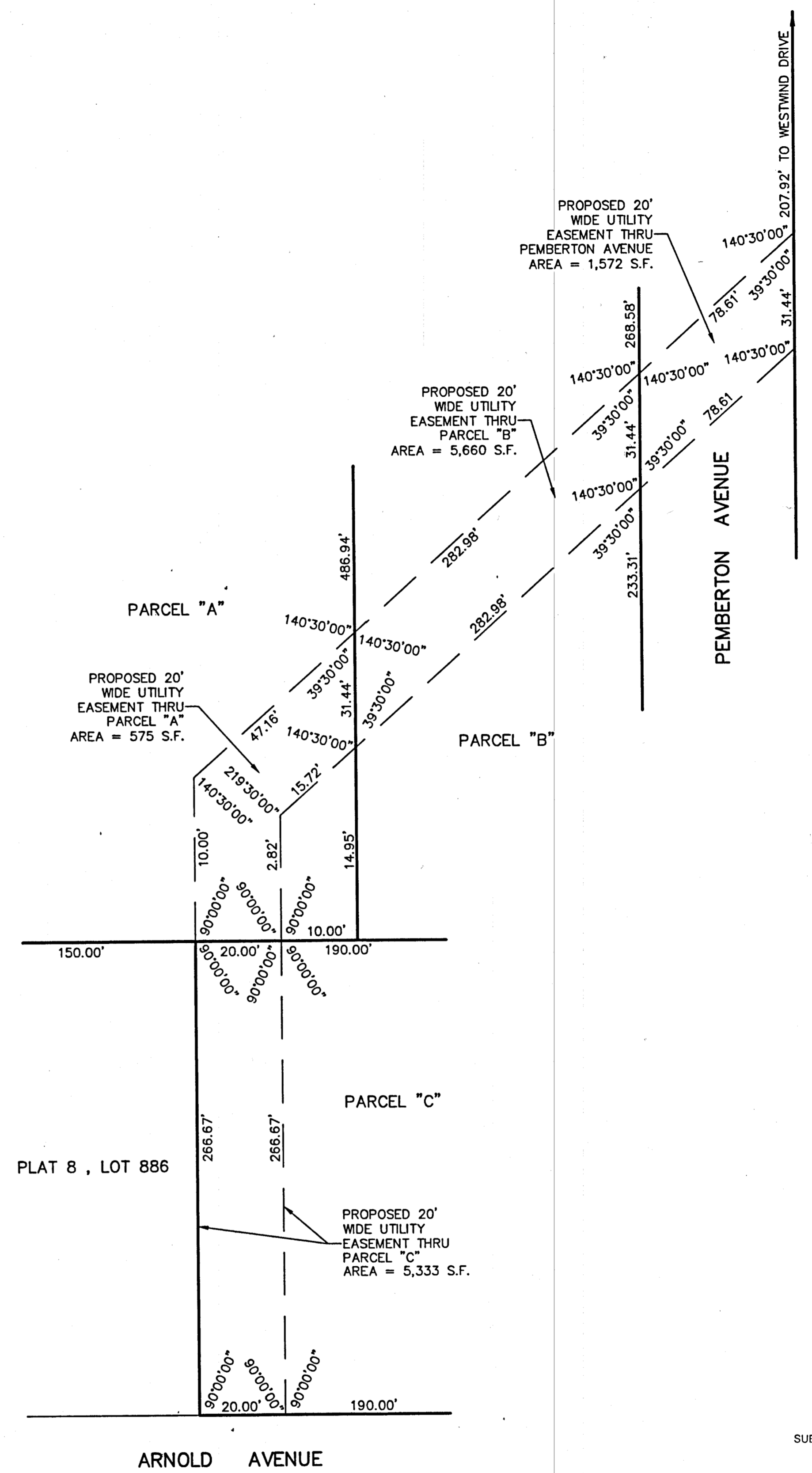

SEWER AND UTILITY EASEMENT DETAIL
NOT TO SCALE

SUBDIVISION APPROVED AS SUBMITTED
3/18/17
DATE
PLANNING COMMISSION CHAIR
TOWN OF JAMESTOWN RI

Michael R. Darveau
MICHAEL R. DARVEAU
NO. 1978
PROFESSIONAL
LAND SURVEYOR

FINAL PLAN

MINOR SUBDIVISION PROPERTY LINE PLAN FOR
DUTCH HARBOR
DEVELOPMENT, LLC
PLAT 8, LOT 68
ARNOLD AVENUE AND WESTWIND DRIVE
JAMESTOWN, RHODE ISLAND

DARVEAU LAND SURVEYING, INC
P.O. BOX 7918
CUMBERLAND, R.I. 02864
PHONE 401-475-5700
E-MAIL: MIKE@DARVEAUSURVEY.COM

DRAWING NO:	2011_028	REVISION:	AS NOTED	SCALE:	AS NOTED
SHEET NO:	2 OF 2	DATE:	DEC. 8, 2016	DRAWN BY:	S.A.K.