TOWN COUNCIL MEETING
Jamestown Town Hall
Rosamond A. Tefft Council Chambers
93 Narragansett Avenue
Monday, November 28, 2022
5:00 P.M.

THIS MEETING WILL BE CONDUCTED IN PERSON ONLY.

THIS MEETING WILL BE LIVE STREAMED: To view the meeting with no interaction:
http://www.record-server.net/Jtown/StreamPrimJtown.html

The public is welcome to participate in this Town Council meeting. Open Forum offers citizens the opportunity to clarify an item on the agenda, address items not on the agenda, or comment on a communication or Consent Agenda item. Citizens are welcome to speak to the subject of a Public Hearing, and are allowed to speak at the discretion of the Council President or a majority of Councilors present, or at other times during the meeting, in particular during New or Unfinished Business.

Anyone wishing to speak should use the microphone at the front of the room, stating their name and address for the record; comments must be addressed to the Council, not the audience. It is the Town Council's hope that citizens and Councilors alike will be respectful of each other's right to speak, tolerant of different points of view, and mindful of everyone's time.

Attachments for items on this meeting agenda are available to the public on the Town website at: http://www.jamestownri.gov/town-government/town-council/town-council-meetings-minutes/2021-meetings-minutes/2021-meetings/-fsiteid-1

I. ROLL CALL

II. CALL TO ORDER, PLEDGE OF ALLEGIANCE

III. OPEN FORUM

Comments are not limited to items on this agenda. However, items not on this agenda will only be heard and not acted upon by the Town Council. Note: Section 42-46-6 of the Open Meetings Act, and Department of the Attorney General Advisory Opinions relevant to this item on any public body meeting agenda specifically prohibits the Town Council from discussing, considering or acting on any topic, statement or question presented. The Town Council may, if warranted, refer such matters to an appropriate committee, to another body or official, or post the matter for consideration at a properly-noticed, future meeting.

A) Scheduled request to address
B) Non-scheduled request to address

IV. PUBLIC HEARINGS, LICENSES AND PERMITS

A) Town Council Sitting as the Alcohol Beverage Licensing Board

NOTICE is hereby given by the Town Council of the Town of Jamestown, being the Licensing Board in said Town as provided under Title 3, Chapters 1-12 of the General Laws of Rhode Island 1956, and as amended. The following Applications for RENEWAL have been received by the Town Council for licenses under said Act, for the year December 1, 2022 to November 30, 2023 (duly advertised in the Jamestown Press on November 10th and November 17th), upon resolution of debts, taxes, State approval and appropriate signatures. **Review, Discussion, and/or Action and/or Vote:**

1) Approval of Applications for **Renewal of Class A (Package Store) Retail Liquor License:**
   a) Varsha, Inc. dba: Jamestown Wine & Spirits, 30 Southwest Ave
   b) Tunstall, LLC, dba: Grapes & Gourmet, 9 Ferry Wharf

2) Set the **Class A (Package Store) Retail Liquor License** Cap at Two

3) Approval of application for Renewal of **Class B Victualer Limited Liquor License:**
   a) Our Table LLC dba: Our Table, 53 Narragansett Avenue
   b) Village Hearth Bakery dba: Village Hearth Bakery, 2 Watson Avenue

4) Set the **Class B Victualer Limited Liquor License** Cap at Two

5) Approval of Application for Renewal of **Class B Victualer Liquor Licenses:**
   a) Conanicut Restaurant Group II, LLC, dba: Beech, 13 Narragansett Avenue
   b) Epic Decade, LLC, dba: Curiosity & Co, 14 Narragansett Avenue
   c) Jamestown Locals, LLC, dba: Narragansett Café, 25 Narragansett Avenue
   d) Jamestown Marina Beverage Operations, LLC, dba: One Ferry Wharf, 3 East Ferry Wharf
   e) KALI, LLC, dba: J22 Tap & Table, 22 Narragansett Avenue
   f) New England Golf Course Management, Inc., dba: Jamestown Golf and Country Club, aka: The Caddy Shack, 245 Conanicus Avenue
   g) Slice of Heaven, Inc., dba: Slice of Heaven, 32 Narragansett Avenue
   h) Tallulah's Taqueria, LLC, dba: Tallulah's Tacos, 35 Narragansett Avenue

6) Set the **Class B Victualer Liquor License** Cap at Eight

7) Approval of Application for Renewal of **Class BT Tavern Liquor License**:
   a) JB's On the Water, LLC, dba: JB's On the Water, 150 Conanicus Avenue

8) Set the **Class BT Tavern Liquor License** Cap at One

9) Approval of Application for Renewal of **Class D Full Club Liquor License**:
   a) Conanicut Yacht Club, 40 Bay View Drive

10) Set the **Class D Full Club Liquor License** Cap at One

The Town Council Adjourns from Sitting as the Alcoholic Beverage Licensing Board

B) Approval of Renewal Applications that have been received by the Town Council for **Victualing, Holiday & Entertainment License** for the year December 1, 2022- November 30, 2023, upon resolution of debts, taxes, State approval and appropriate signatures. Review, Discussion, and/or Action and/or Vote:
   1) Conanicut Restaurant Group II, LLC, dba: Beech
   2) Conanicut Yacht Club
   3) Epic Decade LLC, dba: Curiosity & Co.
   4) Jamestown Locals LLC, dba: Narragansett Café
   5) Jamestown Marina Beverage Operations, LLC, dba: One Ferry Wharf
   6) JB's On the Water LLC, dba: JB's On the Water
   7) Tallulah's Taqueria LLC, dba: Tallulah's Tacos

C) Approval of Renewal Applications that have been received by the Town Council for **Victualing & Holiday License** for the year December 1, 2022- November 30, 2023, upon resolution of debts, taxes, State approval and appropriate signatures. Review, Discussion, and/or Action and/or Vote:
   1) Dutch Harbor Beverage, LLC, dba: Skuttlebutt
   2) KALI, LLC, dba: J22 Tap & Table
   3) New England Golf Course Management Inc., dba: Jamestown Golf and Country Club aka: The Caddy Shack
   4) Our Table LLC dba: Our Table
   5) Slice of Heaven, Inc., dba: Slice of Heaven
   6) Tunstall LLC, dba: Grapes & Gourmet
   7) Varsha, Inc., dba: Jamestown Wine & Spirits
   8) Village Hearth Bakery, dba: Village Hearth Bakery

D) Approval of Renewal Applications that have been received by the Town Council for **Holiday License** for the year December 1, 2022- November 30, 2023, upon resolution of debts, taxes, State approval and appropriate signatures. Review, Discussion, and/or Action and/or Vote:
   1) TPG Marinas, dba: Conanicut Marina
   2) Jamestown Beer Holdings, LLC, dba: Jamestown Beer Holdings

E) Approval of Renewal Applications that have been received by the Town Council for **Entertainment License** for the year December 1, 2022- November 30, 2023, upon resolution of debts, taxes, State approval and appropriate signatures. Review, Discussion, and/or Action and/or Vote:
   1) Jamestown Beer Holdings, LLC, dba: Jamestown Beer Holdings

V. JOINT EXECUTIVE SESSION TOWN COUNCIL AND JAMESTOWN HARBOR COMMISSION

The Town Council may seek to enter into Executive Session for review, discussion and/or potential action and/or vote on the following:

A) **ROLL CALL TOWN COUNCIL MEMBERS**

B) **ROLL CALL JAMESTOWN HARBOR COMMISSION MEMBERS**

C) **CALL TO ORDER**

D) Pursuant to RIGL § 42-46-5(a)(2)&(5) East Ferry Use: Potential Lease Agreement with Conanicut Marine Services, Inc.

VI. ADJOURNMENT

Pursuant to RIGL § 42-46-6(c) Notice of this meeting shall be posted on the Secretary of State's website and at the Town Hall and the Jamestown Clubhouse Library. Notice is also posted at the Jamestown Police Station and on the Internet at www.jamestownri.gov.

ALL NOTE: If communications assistance is needed or other accommodations to ensure equal participation, please call 1-800-745-5555, or contact the Town Clerk at 401-423-9800, via facsimile to 401-423-7230, or email to rfagan@jamestownri.net not less than three (3) business days prior to the meeting.

Posted on the RI Secretary of State website on November 22, 2022.

Jamestown

STATE OF RHODE ISLAND

Board of Licensing Commissioners

Renewal Application for License

Retailer Class: A BT BV BV-L B-M

Name of Applicant (LLC Name): Tunstall LLC

DBA: Grapes and Gourmet

Business Address: 9 E Ferry Wharf

Business Phone: 401-423-0070

Hours of Operation: 10am-8pm

[redacted]

Citizen of United States? If Naturalized, date and court where admitted:

Yes

Name and Address of each person interested or to become interested in business for which application is being made (state nature of interest):

[redacted]

Is application for the benefit of another? If so, please explain:

No

Has applicant obtained a loan or arranged to do so from other than a bank?

If so, please explain: No

If application is in behalf of undisclosed principal or party in interest, give details: NO

Does Applicant Own Premise? Yes Is Property Mortgaged? Yes

Is Property Leased? NO

Give Name and Address of Mortgage or Lessee Amount of Extent:

Bank Newport

Have any of the applicants ever been arrested or convicted of a crime? If yes, explain:

No

Is any other business to be carried on in the Licensed Premises? If yes, explain:

No

Is any Officer, Board Member or Stockholder engaged in any manner as a Law Enforcement Officer? If yes, explain:

NO

Do any applicants have any interest direct or indirect, as principle or associate, or in any manner whatsoever, in any retail license issued under Chapter 3-7 of the General Laws of Rhode Island, 1956, as amended? If yes, explain:

NO

Is Applicant the owner or operator of any other business: If yes, explain:

NO

State amount of capital invested in the business: $ 125,000.00

Does applicant have a draft system? NO

I hereby certify that the above statements are true to the best of my knowledge and belief.

William Wilson 10/5/2022

Applicant Date

Jeremy White
State of Rhode Island
Notary Public ID: 760839
My Commission Expires: 5-24-22

10/5/22

Witness of Licensing Board or Notary Public Date of Witness or Notary Expiration

Instructions of Applicants

1. Every question on the Application Form must be answered. Any false statement made by the Applicant will be sufficient grounds for the denial of the application or the revocation of the license in case one has been granted.
2. Submit with this application a copy of the proposed menu – Class BV,BV-L, BT
3. Submit with this application a copy of Pharmacist's Dept. of Health Licenses. (Class E)
4. **Submit with this application a certificate of insurance evidencing commercial general-liability and liquor liability and property coverage in the minimum of three hundred thousand dollars ($300,000), per Rhode Island General Law 3-7-29, effective August 1, 2017**

Board of License Commissioners

Alcoholic Beverage License Application

As part of the application process for a liquor license in the Town of Jamestown, the Alcoholic Beverage Licensing Commission of said town conducts an investigation to determine if the applicant has ever been convicted of ant crime in this state or any other state. The applicant acknowledges the same, and consents to the investigation by the Commission or its designee, including the Jamestown Police Department, and the release of any information relating to a past criminal conviction of the applicant by any federal, state or municipal source to the Commission or its designee.

Signature of Applicant: _____

Applicant is responsible for obtaining signatures from the following departments:

Chief of Police: ---------- EJM 11/4/22
Fire Chief: DCF 10/7/22
Zoning Official: Jean Lambert 10-7-22
Water & Sewer Clerk: CD 10/7/22
Tax Collector: CD 10/7/22

This application has been **GRANTED/DENIED** by the Jamestown Town Council at a meeting held on the

_____ day of _____, 20_____ for the period of_____

_____ to_____

Issued: _____

_____
Roberta J. Fagan, Town Clerk

Jamestown

STATE OF RHODE ISLAND

Board of Licensing Commissioners

RECEIVED:
SEP 23, 2022 04:02 PM
Roberta J. Fagan
TOWN OF JAMESTOWN Town Clerk

Renewal Application for License

Retailer Class: (A) BT BV BV-L B-M

Name of Applicant (LLC Name): VARSHA INC.

DBA: JAMESTOWN WINE & SPIRITS

Business Address: 30 SOUTHWEST AVE, JAMESTOWN RI 02835

Business Phone: 401-423-0100

Hours of Operation: M-SAT: 10 AM – 8 PM SUN: 10 AM TO 6 PM

Name, Address, Phone # and Date of Birth of each applicant:

VARSHA J PATEL [redacted]

Citizen of United States? YES

If Naturalized, date and court where admitted:

Name and Address of each person interested or to become interested in business for which application is being made (state nature of interest):

N/A

Is application for the benefit of another?

If so, please explain:

N/A

Has applicant obtained a loan or arranged to do so from other than a bank?

If so, please explain:

N/A

If application is in behalf of undisclosed principal or party in interest, give details: N/A

Does Applicant Own Premise? yes Is Property Mortgaged? NO

Is Property Leased? YES

Give Name and Address of Mortgage or Lessee Amount of Extent:

ROMA ENTERPRICES LLC

Have any of the applicants ever been arrested or convicted of a crime? If yes, explain:

Is any other business to be carried on in the Licensed Premises? If yes, explain:

Is any Officer, Board Member or Stockholder engaged in any manner as a Law Enforcement Officer? If yes, explain:

Do any applicants have any interest direct or indirect, as principle or associate, or in any manner whatsoever, in any retail license issued under Chapter 3-7 of the General Laws of Rhode Island, 1956, as amended? If yes, explain:

Is Applicant the owner or operator of any other business: If yes, explain:

State amount of capital invested in the business: N/A

Does applicant have a draft system? No

I hereby certify that the above statements are true to the best of my knowledge and belief.

Varsha Patel 9/23/2022

Applicant Date

Witness of Licensing Board or Notary Public Date of Witness or Notary Expiration

Instructions of Applicants

1. Every question on the Application Form must be answered. Any false statement made by the Applicant will be sufficient grounds for the denial of the application or the revocation of the license in case one has been granted.
2. Submit with this application a copy of the proposed menu – Class BV,BV-L, BT
3. Submit with this application a copy of Pharmacist's Dept. of Health Licenses. (Class E)
4. **Submit with this application a certificate of insurance evidencing commercial general-liability and liquor liability and property coverage in the minimum of three hundred thousand dollars ($300,000), per Rhode Island General Law 3-7-29, effective August 1, 2017**

Board of License Commissioners

Alcoholic Beverage License Application

As part of the application process for a liquor license in the Town of Jamestown, the Alcoholic Beverage Licensing Commission of said town conducts an investigation to determine if the applicant has ever been convicted of ant crime in this state or any other state. The applicant acknowledges the same, and consents to the investigation by the Commission or its designee, including the Jamestown Police Department, and the release of any information relating to a past criminal conviction of the applicant by any federal, state or municipal source to the Commission or its designee.

Signature of Applicant: Varsha Patel

Applicant is responsible for obtaining signatures from the following departments:

Chief of Police: _____ 11/1/22
Fire Chief: Dep. Chief Hr 9/23/22
Zoning Official: Lisa W. Bn
Water & Sewer Clerk: 9/23/22
Tax Collector: 9/23/22

This application has been **GRANTED/DENIED** by the Jamestown Town Council at a meeting held on the

_____ day of _____, 20_____ for the period of_____

_____ to_____

Issued: _____

_____
Roberta J. Fagan, Town Clerk

Jamestown

STATE OF RHODE ISLAND

Board of Licensing Commissioners

RECEIVED:
OCT 07, 2022 02:13 PM
Roberta J. Fagan
TOWN OF JAMESTOWN Town Clerk

Renewal Application for License

Retailer Class:

A BT BV (BV-L) B-M

Name of Applicant (LLC Name): OUR TABLE

DBA: OUR TABLE JAMESTOWN

Business Address: 53 NARRAGANSETT AVE

Business Phone:

Hours of Operation: 4p - 10p Thursday — Monday

Name, Address, Phone # and Date of Birth of each applicant:

MARLA ROMASH [redacted]

MARC ALEXANDER [redacted]

Citizen of United States? YES

If Naturalized, date and court where admitted:

Name and Address of each person interested or to become interested in business for which application is being made (state nature of interest):

MARLA ROMASH OWNER
MARC ALEXANDER OWNER

Is application for the benefit of another? NO

If so, please explain:

Has applicant obtained a loan or arranged to do so from other than a bank?

If so, please explain: WE RECEIVED A LOAN FROM AN INVESTOR TO ASSIST IN BUILDOUT

If application is in behalf of undisclosed principal or party in interest, give details:

Does Applicant Own Premise? NO Is Property Mortgaged? N/A

Is Property Leased? YES

Give Name and Address of Mortgage or Lessee Amount of Extent:

LESSEE : OUR TABLE, LLC

Have any of the applicants ever been arrested or convicted of a crime? If yes, explain:

NO

Is any other business to be carried on in the Licensed Premises? If yes, explain:

NO

Is any Officer, Board Member or Stockholder engaged in any manner as a Law Enforcement Officer? If yes, explain:

NO

Do any applicants have any interest direct or indirect, as principle or associate, or in any manner whatsoever, in any retail license issued under Chapter 3-7 of the General Laws of Rhode Island, 1956, as amended? If yes, explain:

NO

Is Applicant the owner or operator of any other business: If yes, explain:

NO

State amount of capital invested in the business: $ 350,000.00

Does applicant have a draft system? YES, FOUR TAPS

I hereby certify that the above statements are true to the best of my knowledge and belief.

Marlaesh	10.3.22
Applicant	Date
Ellen Gaum	10/3/22
Witness of Licensing Board or Notary Public	Date of Witness or Notary Expiration

Instructions of Applicants

1. Every question on the Application Form must be answered. Any false statement made by the Applicant will be sufficient grounds for the denial of the application or the revocation of the license in case one has been granted.
2. Submit with this application a copy of the proposed menu – Class BV,BV-L, BT
3. Submit with this application a copy of Pharmacist's Dept. of Health Licenses. (Class E)
4. **Submit with this application a certificate of insurance evidencing commercial general-liability and liquor liability and property coverage in the minimum of three hundred thousand dollars ($300,000), per Rhode Island General Law 3-7-29, effective August 1, 2017**

Board of License Commissioners

Alcoholic Beverage License Application

As part of the application process for a liquor license in the Town of Jamestown, the Alcoholic Beverage Licensing Commission of said town conducts an investigation to determine if the applicant has ever been convicted of ant crime in this state or any other state. The applicant acknowledges the same, and consents to the investigation by the Commission or its designee, including the Jamestown Police Department, and the release of any information relating to a past criminal conviction of the applicant by any federal, state or municipal source to the Commission or its designee.

Signature of Applicant: Marlaesh

Applicant is responsible for obtaining signatures from the following departments:

Chief of Police: _____ 11/4/22
Fire Chief: DC HFD 10/3/22
Zoning Official: _____ 10/3/22
Water & Sewer Clerk: _____ 10/3/22
Tax Collector: _____

This application has been **GRANTED/DENIED** by the Jamestown Town Council at a meeting held on the

_____ day of _____, 20_____ for the period of_____

_____ to_____

Issued: _____

_____
Roberta J. Fagan, Town Clerk

Our Table Jamestown
Active Employees

Elizabeth Gallagher
Elizabeth Hemp
Huriye Llewellyn
Jessica Tilley
Kamea Escher
Lucille DiNaro
Marc Alexander
Marla Romash
Nicholas Godena
Sophia DiNaro
William Cahill

Floor Plan

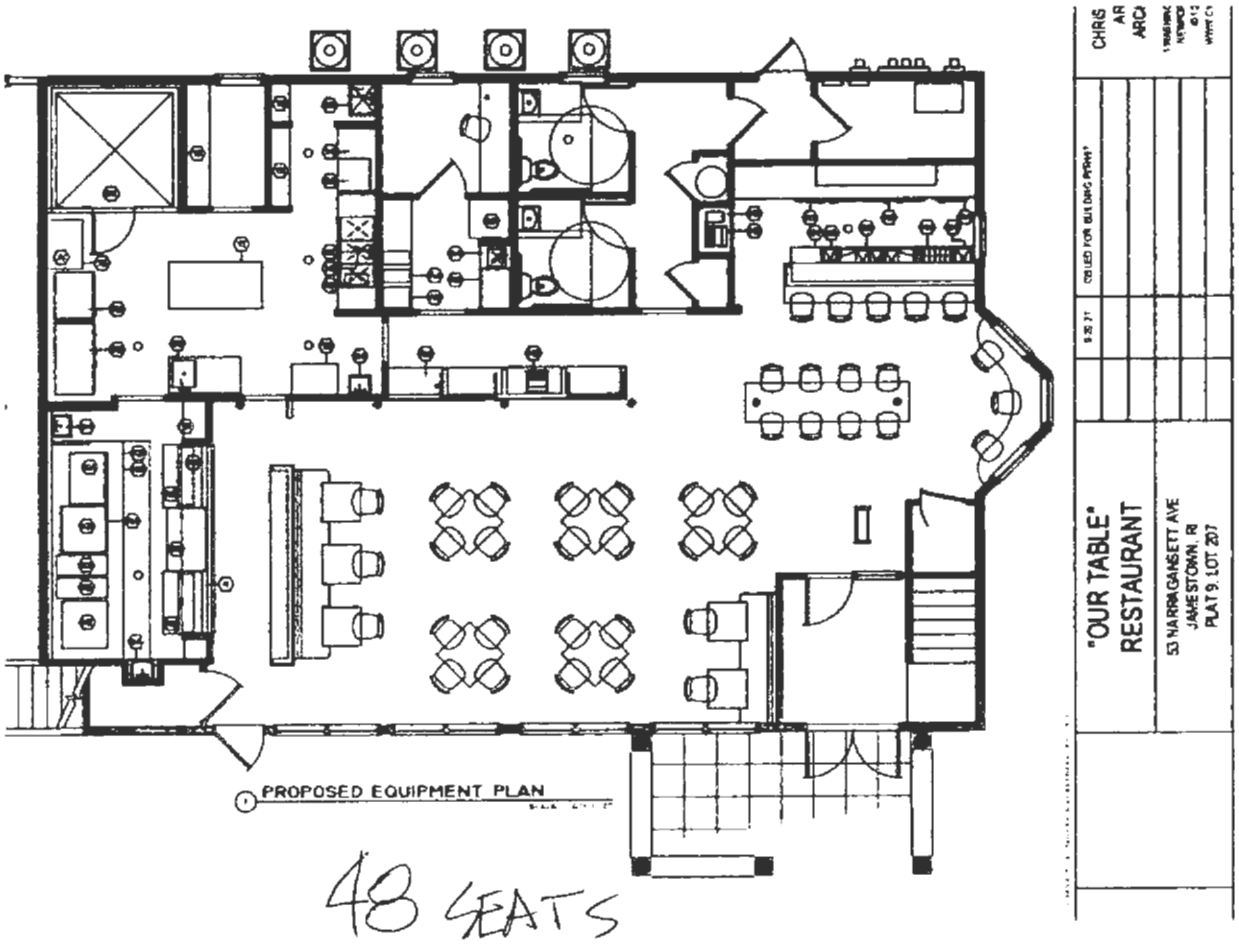

11/4/22
em

STATE OF RHODE ISLAND

Board of Licensing Commissioners

RECEIVED: Jamestown
OCT 07, 2022 02:20 PM
Roberta J. Fagan
TOWN OF JAMESTOWN Town Clerk

Renewal Application for License

Retailer Class:

A BT BV BV-L B-M

Name of Applicant (LLC Name): VHBL, LLC

DBA: Village Hearth Bakery & Cafe

Business Address: 2 Watson Ave

Business Phone: 401 423 9282

Hours of Operation: W-Su 7am - 10pm

Name, Address, Phone # and Date of Birth of each applicant:

Stephanie Haigh, [redacted]

Citizen of United States? Yes

If Naturalized, date and court where admitted:

Name and Address of each person interested or to become interested in business for which application is being made (state nature of interest):

Is application for the benefit of another? No

If so, please explain: n/a

Has applicant obtained a loan or arranged to do so from other than a bank?

If so, please explain: N/a

If application is in behalf of undisclosed principal or party in interest, give details: N/a

Does Applicant Own Premise? Yes Is Property Mortgaged? Yes

Is Property Leased? No

Give Name and Address of Mortgage or Lessee Amount of Extent:

Doriana & Andre Carella - Land/Building Mortgage

Have any of the applicants ever been arrested or convicted of a crime? If yes, explain:

N/a

Is any other business to be carried on in the Licensed Premises? If yes, explain:

n/a

Is any Officer, Board Member or Stockholder engaged in any manner as a Law Enforcement Officer? If yes, explain:

N/a

Do any applicants have any interest direct or indirect, as principle or associate, or in any manner whatsoever, in any retail license issued under Chapter 3-7 of the General Laws of Rhode Island, 1956, as amended? If yes, explain:

n/a

Is Applicant the owner or operator of any other business: If yes, explain:

n/a

State amount of capital invested in the business: $250k

Does applicant have a draft system? no

I hereby certify that the above statements are true to the best of my knowledge and belief.

Stephanie Haigh 10/7/22

Applicant Date

Dean Yann 10/7/22

Witness of Licensing Board or Notary Public Date of Witness or Notary Expiration

Instructions of Applicants

1. Every question on the Application Form must be answered. Any false statement made by the Applicant will be sufficient grounds for the denial of the application or the revocation of the license in case one has been granted.
2. Submit with this application a copy of the proposed menu – Class BV,BV-L, BT
3. Submit with this application a copy of Pharmacist's Dept. of Health Licenses. (Class E)
4. **Submit with this application a certificate of insurance evidencing commercial general-liability and liquor liability and property coverage in the minimum of three hundred thousand dollars ($300,000), per Rhode Island General Law 3-7-29, effective August 1, 2017**

Board of License Commissioners

Alcoholic Beverage License Application

As part of the application process for a liquor license in the Town of Jamestown, the Alcoholic Beverage Licensing Commission of said town conducts an investigation to determine if the applicant has ever been convicted of ant crime in this state or any other state. The applicant acknowledges the same, and consents to the investigation by the Commission or its designee, including the Jamestown Police Department, and the release of any information relating to a past criminal conviction of the applicant by any federal, state or municipal source to the Commission or its designee.

Signature of Applicant: Stephanie Haigh

Applicant is responsible for obtaining signatures from the following departments:

Chief of Police: ---------- 11/4/22
Fire Chief: DC HFD 10/7/22
Zoning Official: Jean Lambert 10·7·22
Water & Sewer Clerk: CP Carter 10/7/22
Tax Collector: CH Carter 10/7/22

This application has been **GRANTED/DENIED** by the Jamestown Town Council at a meeting held on the

_____ day of _____, 20_____ for the period of_____

_____ to_____

Issued: _____

_____
Roberta J. Fagan, Town Clerk

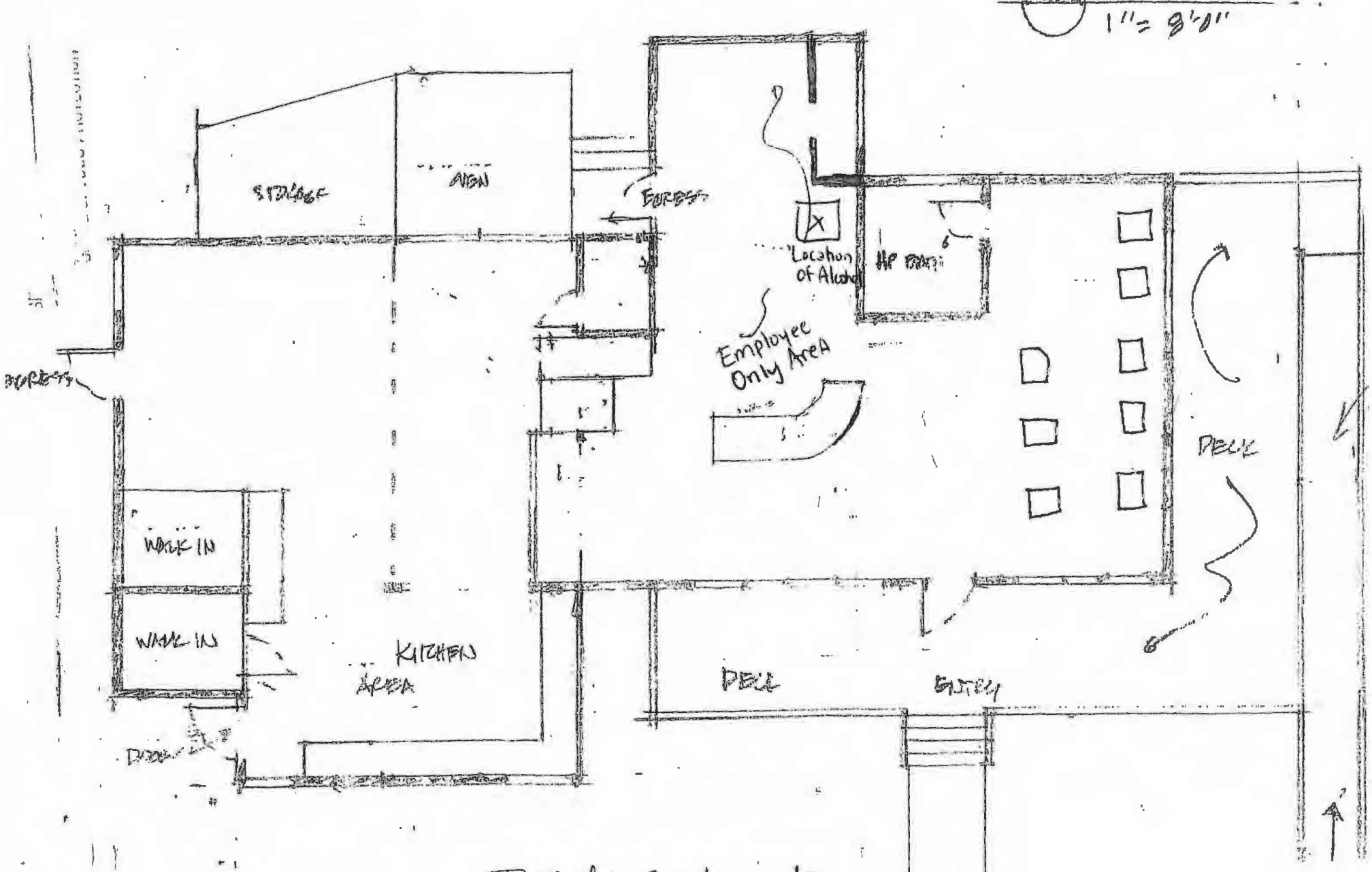

Inside seating 16
Outdoor seating: 22-32

Jamestown

STATE OF RHODE ISLAND

Board of Licensing Commissioners

RECEIVED:
OCT 17, 2022 03:59 PM
Roberta J. Fagan
TOWN OF JAMESTOWN Town

Application for License

Retailer Class:

A BT (BV) BV-L B-M

Name of Applicant (LLC Name): Conanicut Restaurant Group II

DBA: BEECH

Business Address: 13 Narragansett Ave. Jamestown R.I. 02835

Business Phone: 401 - 560 - 4051 10AM-11PM Sun-Sat

Hours of Operation: ~~4:30 - 9:30 Su - Sa.~~ Brunch - 10-2pm

Name, Address, Phone # and Date of Birth of each applicant:

[redacted]

* Tim Conway

Citizen of United States? Yes

If Naturalized, date and court where admitted:

Name and Address of each person interested or to become interested in business for which application is being made (state nature of interest):

Tim Conway

Is application for the benefit of another?

NO

If so, please explain:

Has applicant obtained a loan or arranged to do so from other than a bank?

If so, please explain: NO

If application is in behalf of undisclosed principal or party in interest, give details:

N/A

Does Applicant Own Premise? Yes Is Property Mortgaged? NO

Is Property Leased?

Give Name and Address of Mortgage or Lessee Amount of Extent:

Have any of the applicants ever been arrested or convicted of a crime? If yes, explain: NO

Is any other business to be carried on in the Licensed Premises? If yes, explain: NO

Is any Officer, Board Member or Stockholder engaged in any manner as a Law Enforcement Officer? If yes, explain: NO

Do any applicants have any interest direct or indirect, as principle or associate, or in any manner whatsoever, in any retail license issued under Chapter 3-7 of the General Laws of Rhode Island, 1956, as amended? NO If yes, explain:

Is Applicant the owner or operator of any other business: If yes, explain:

State amount of capital invested in the business:

Does applicant have a draft system? Yes

I hereby certify that the above statements are true to the best of my knowledge and belief.

* Tim. Tay J. Cary — Oct 17/2022

Applicant — Date

Witness of Licensing Board or Notary Public — Date of Witness or Notary Expiration

Instructions of Applicants

1. Every question on the Application Form must be answered. Any false statement made by the Applicant will be sufficient grounds for the denial of the application or the revocation of the license in case one has been granted.
2. Submit with this application a copy of the proposed menu – Class BV,BV-L, BT
3. Submit with this application a copy of Pharmacist's Dept. of Health Licenses. (Class E)
4. **Submit with this application a certificate of insurance evidencing commercial general-liability and liquor liability and property coverage in the minimum of three hundred thousand dollars ($300,000), per Rhode Island General Law 3-7-29, effective August 1, 2017**

Board of License Commissioners

Alcoholic Beverage License Application

As part of the application process for a liquor license in the Town of Jamestown, the Alcoholic Beverage Licensing Commission of said town conducts an investigation to determine if the applicant has ever been convicted of ant crime in this state or any other state. The applicant acknowledges the same, and consents to the investigation by the Commission or its designee, including the Jamestown Police Department, and the release of any information relating to a past criminal conviction of the applicant by any federal, state or municipal source to the Commission or its designee.

Signature of Applicant: Tim. Tay J. Cary

Applicant is responsible for obtaining signatures from the following departments:

Chief of Police: _____ 11/4/22
Fire Chief: _____ 10/7/22
Zoning Official: _____ 10.18.22
Water & Sewer Clerk: _____ 10/31/22
Tax Collector: _____ 10/26/22

This application has been **GRANTED/DENIED** by the Jamestown Town Council at a meeting held on the

_____ day of _____, 20_____ for the period of_____

_____ to_____

Issued: _____

_____
Roberta J. Fagan, Town Clerk

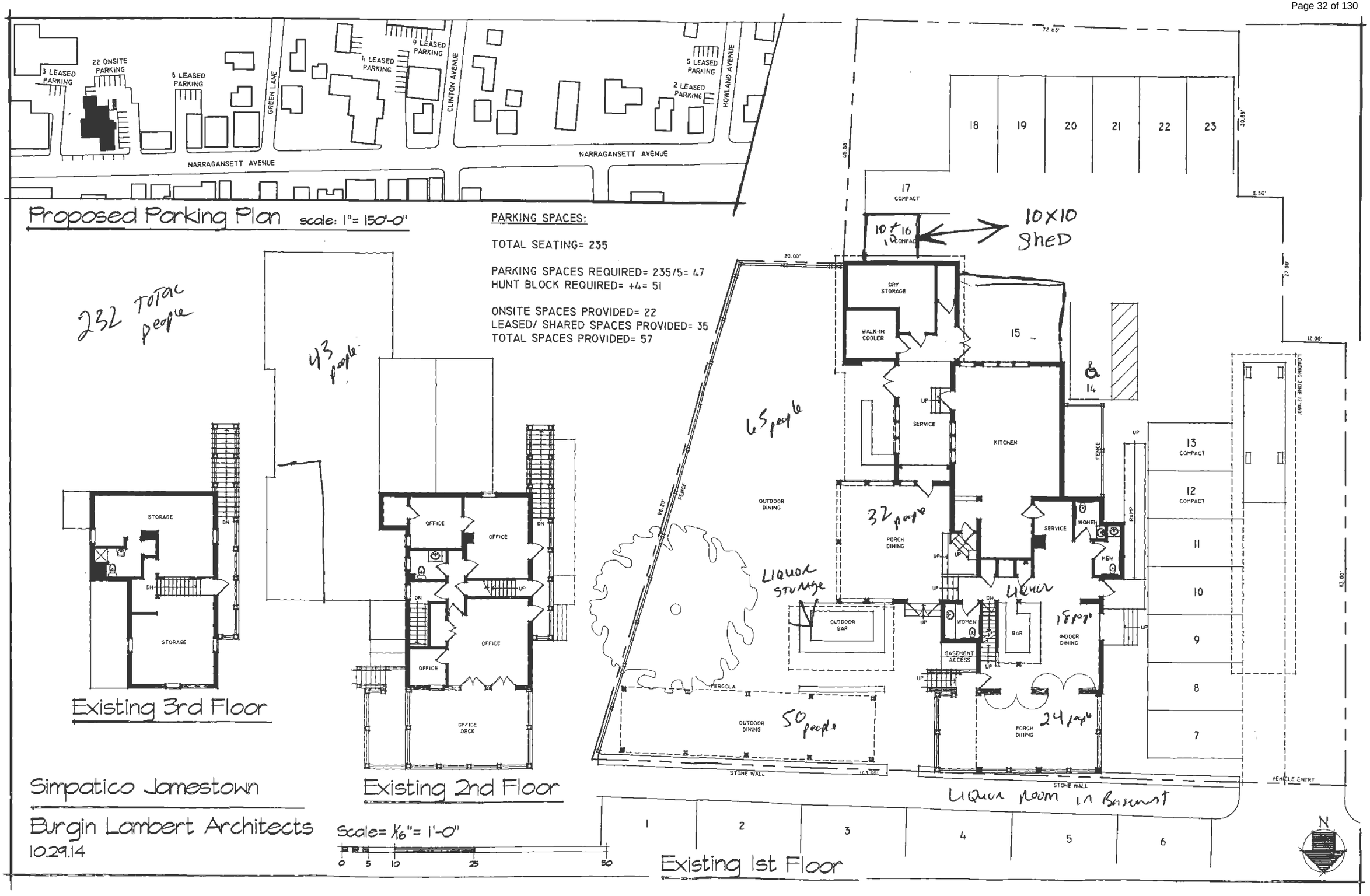
Proposed Parking Plan scale: 1"= 150'-0"
3 LEASED PARKING
22 ONSITE PARKING
5 LEASED PARKING
GREEN LANE
11 LEASED PARKING
9 LEASED PARKING
CLINTON AVENUE
5 LEASED PARKING
2 LEASED PARKING
HOWLAND AVENUE
NARRAGANSETT AVENUE
NARRAGANSETT AVENUE
PARKING SPACES:
TOTAL SEATING= 235
PARKING SPACES REQUIRED= 235/5= 47
HUNT BLOCK REQUIRED= +4= 51
ONSITE SPACES PROVIDED= 22
LEASED/ SHARED SPACES PROVIDED= 35
TOTAL SPACES PROVIDED= 57
232 TOTAL people
43 people
65 people
32 people
18 people
50 people
24 people
10x10 Shed
LIQUOR STORAGE
LIQUOR
LIQUOR ROOM IN BASEMENT
STORAGE
STORAGE
Existing 3rd Floor
OFFICE
OFFICE
OFFICE
OFFICE
OFFICE
OFFICE DECK
Existing 2nd Floor
DRY STORAGE
WALK-IN COOLER
KITCHEN
SERVICE
SERVICE
WOMEN
MEN
WOMEN
BAR
INDOOR DINING
PORCH DINING
PORCH DINING
OUTDOOR DINING
OUTDOOR BAR
OUTDOOR DINING
PERGOLA
STONE WALL
STONE WALL
BASEMENT ACCESS
FENCE
RAMP
LOADING ZONE 12'x40'
VEHICLE ENTRY
COMPACT
Existing 1st Floor
Simpatico Jamestown
Burgin Lambert Architects
10.29.14
Scale= 1/16"= 1'-0"
N

STATE OF RHODE ISLAND

Board of Licensing Commissioners

Jamestown
RECEIVED:
OCT 11, 2022 02:55 PM
Roberta J. Fagan
TOWN OF JAMESTOWN Town Clerk

Renewal Application for License

Retailer Class:

A BT (BV) BV-L B-M

Name of Applicant (LLC Name): Epic Decade, LLC
DBA: Curiosity & Company (Co.)
Business Address: 14 Narragansett Ave
Business Phone:
Hours of Operation: Mon-Sat 10Am-9pm / Sun 10Am-6pm
Name, Address, Phone # and Date of Birth of [redacted]

[redacted] RI 02835

[redacted]

If Naturalized, date and court where admitted:

Name and Address of each person interested or to become interested in business for which application is being made (state nature of interest):
Elizabeth Newton
Owner

Is application for the benefit of another?
No

If so, please explain:

Has applicant obtained a loan or arranged to do so from other than a bank?
If so, please explain: N/A

If application is in behalf of undisclosed principal or party in interest, give details: N/A

Does Applicant Own Premise? yes Is Property Mortgaged? yes

Is Property Leased? NO

Give Name and Address of Mortgage or Lessee Amount of Extent:

Bank RI Turbolteed Providence RI

Have any of the applicants ever been arrested or convicted of a crime? If yes, explain:

NO

Is any other business to be carried on in the Licensed Premises? If yes, explain:

NO

Is any Officer, Board Member or Stockholder engaged in any manner as a Law Enforcement Officer? If yes, explain:

NO

Do any applicants have any interest direct or indirect, as principle or associate, or in any manner whatsoever, in any retail license issued under Chapter 3-7 of the General Laws of Rhode Island, 1956, as amended? If yes, explain:

NO

Is Applicant the owner or operator of any other business: If yes, explain:

NO

State amount of capital invested in the business: $650 K

Does applicant have a draft system? NO

I hereby certify that the above statements are true to the best of my knowledge and belief.

Applicant 9/21/22 Date

Christian S. Infantolino
Notary Public, State of Rhode Island
My Commission Expires Oct. 4, 2025

Witness of Licensing Board or Notary Public — Date of Witness or Notary Expiration

9/21/22 Elizabeth Newton.
10/11/22 Seth Goldberg

Instructions of Applicants

1. Every question on the Application Form must be answered. Any false statement made by the Applicant will be sufficient grounds for the denial of the application or the revocation of the license in case one has been granted.
2. Submit with this application a copy of the proposed menu – Class BV,BV-L, BT
3. Submit with this application a copy of Pharmacist's Dept. of Health Licenses. (Class E)
4. **Submit with this application a certificate of insurance evidencing commercial general-liability and liquor liability and property coverage in the minimum of three hundred thousand dollars ($300,000), per Rhode Island General Law 3-7-29, effective August 1, 2017**

Board of License Commissioners

Alcoholic Beverage License Application

As part of the application process for a liquor license in the Town of Jamestown, the Alcoholic Beverage Licensing Commission of said town conducts an investigation to determine if the applicant has ever been convicted of ant crime in this state or any other state. The applicant acknowledges the same, and consents to the investigation by the Commission or its designee, including the Jamestown Police Department, and the release of any information relating to a past criminal conviction of the applicant by any federal, state or municipal source to the Commission or its designee.

Signature of Applicant: _____

Applicant is responsible for obtaining signatures from the following departments:

Chief of Police: _____ 11/9/22
Fire Chief: _____ 10/11/22
Zoning Official: _____
Water & Sewer Clerk: _____ 10/4/22
Tax Collector: _____

This application has been **GRANTED/DENIED** by the Jamestown Town Council at a meeting held on the

_____ day of _____, 20_____ for the period of_____

_____ to_____

Issued: _____

_____
Roberta J. Fagan, Town Clerk

IDAMC copy

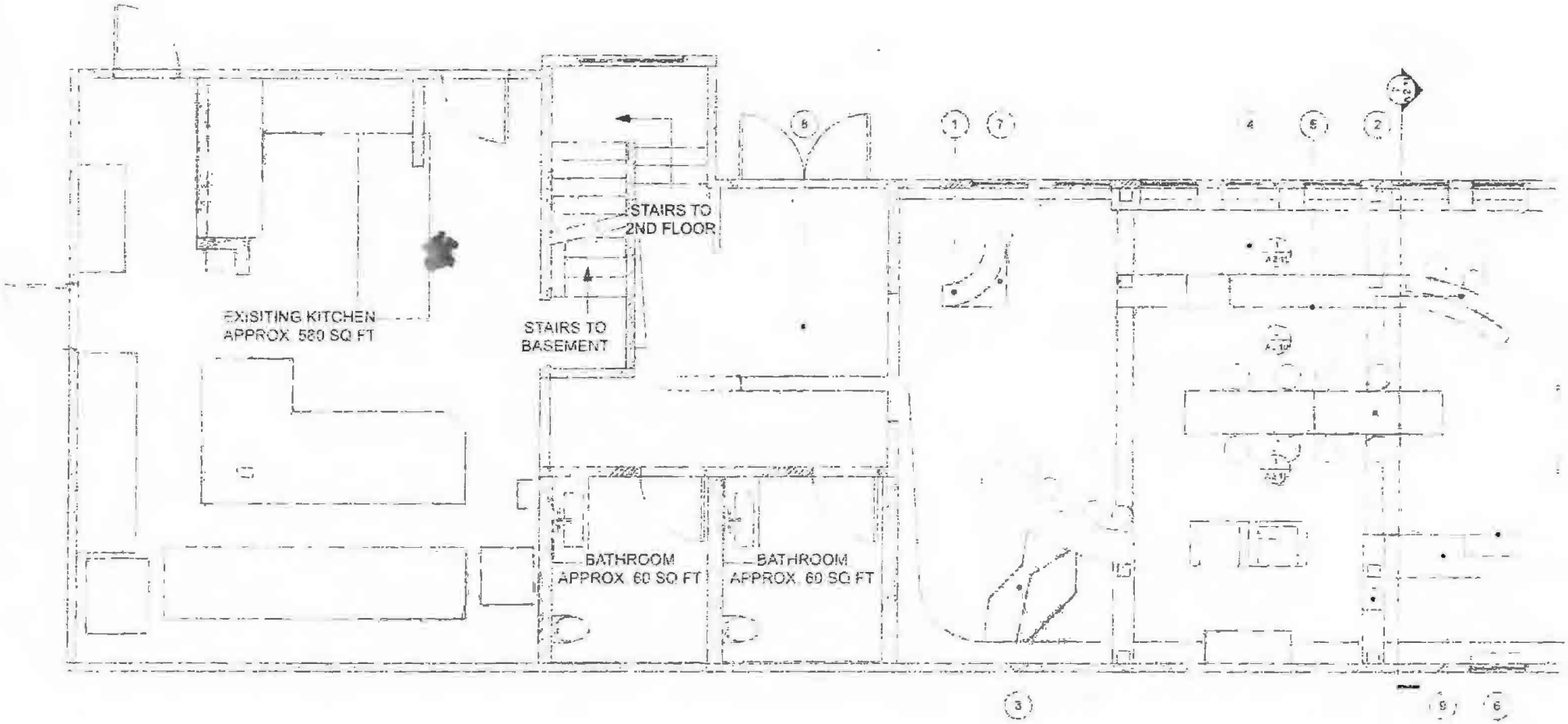

1 Proposed Plan First Floor
Scale: 3/16" = 1'-0"

1 CHECKOUT AREA
2 WINE "BAR" / EATERY
3 CHILDREN / PLAY AREA
4 RESPITE
5 FEATURE CURATED SHELVES
6 PAIR UPS
7 SPEAKER / EVENT
8 RESEARCH GALLERY
9 SERVICE AREA / WINDOW

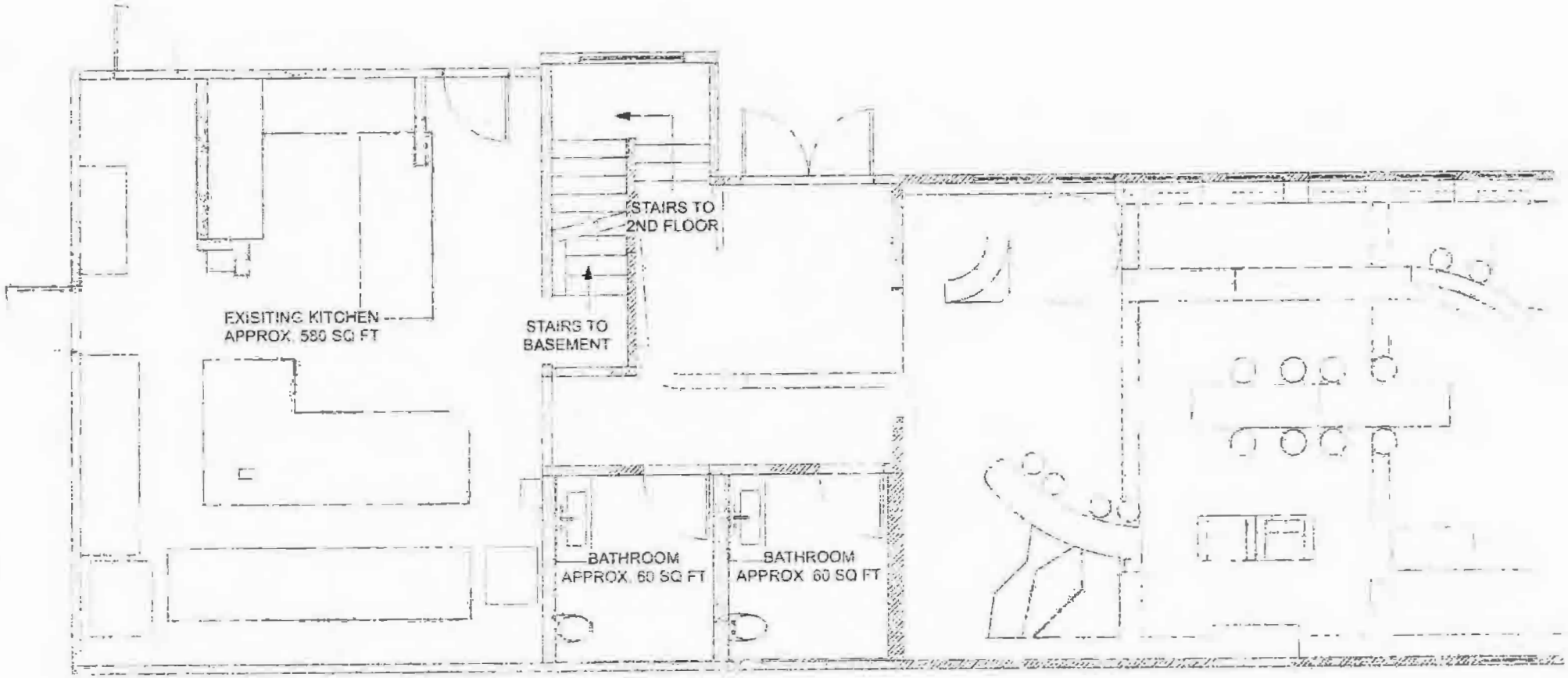

COUNTER HEIGHT "BAR"
RESEARCH GALLERY FLOOR TO CEILING DIS
CURATED BOOK DISPLAY
SERVICE/PREP AREA COUNTER HEIGHT
FLOOR TO CEILING BOOKSHELF
MEDIUM TO LOW BOOK DISPLAY
COUNTER HEIGHT WITH POSSIBLE STORAGE
MOVEABLE TABLES FOR BOOK DISPLAY & "BA
CHILDREN'S TERRAIN

1 Proposed Plan First Floor Annotated
Scale: 3/16" = 1'-0"

FIRST FLOOR SEATING: 17 PERSO
SECOND FLOOR SEATING: 28 PER
TOTAL SEATING: 44 PERSONS

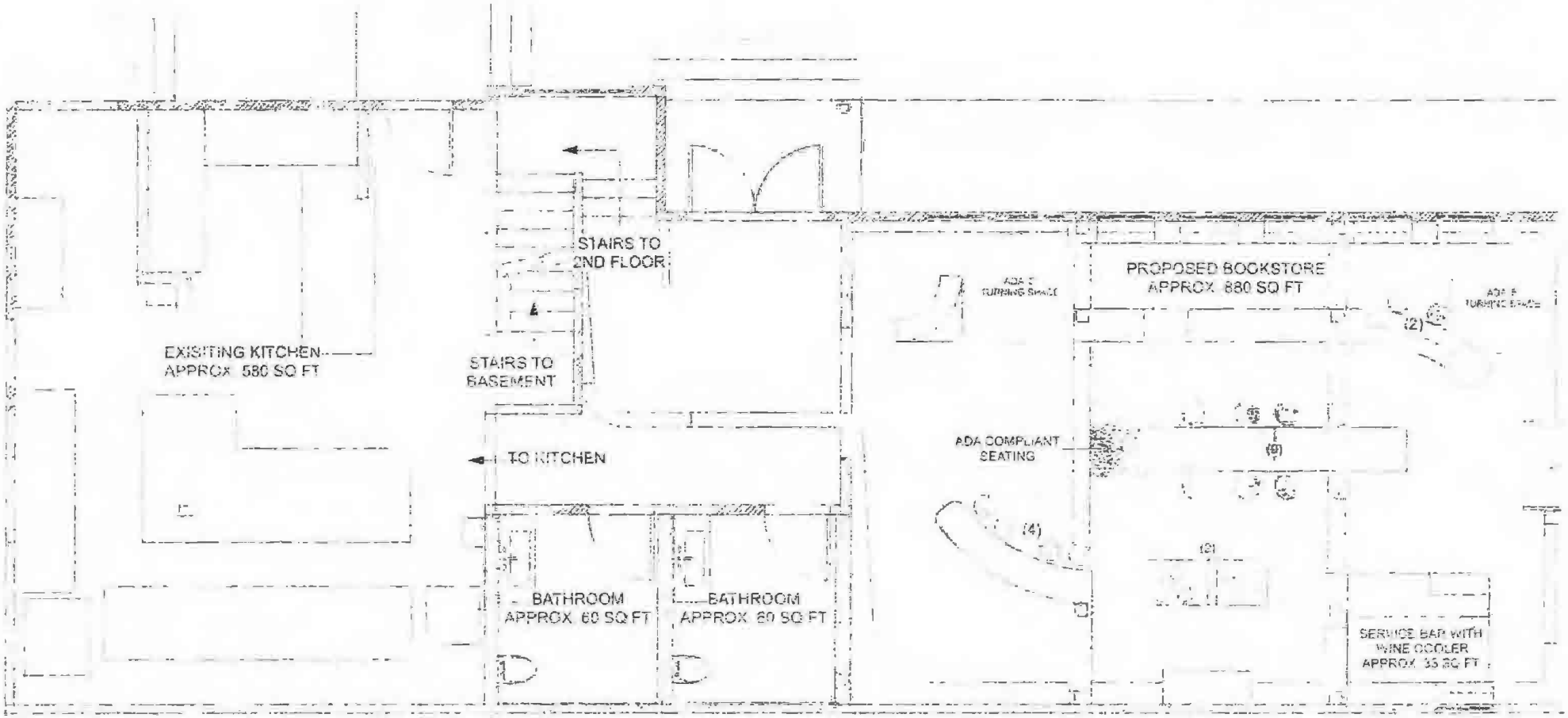

1 Seating Plan First Floor
Scale: 3/16" = 1'-0"

TOTAL FIRST FLOOR SEATING: 17 PERSON

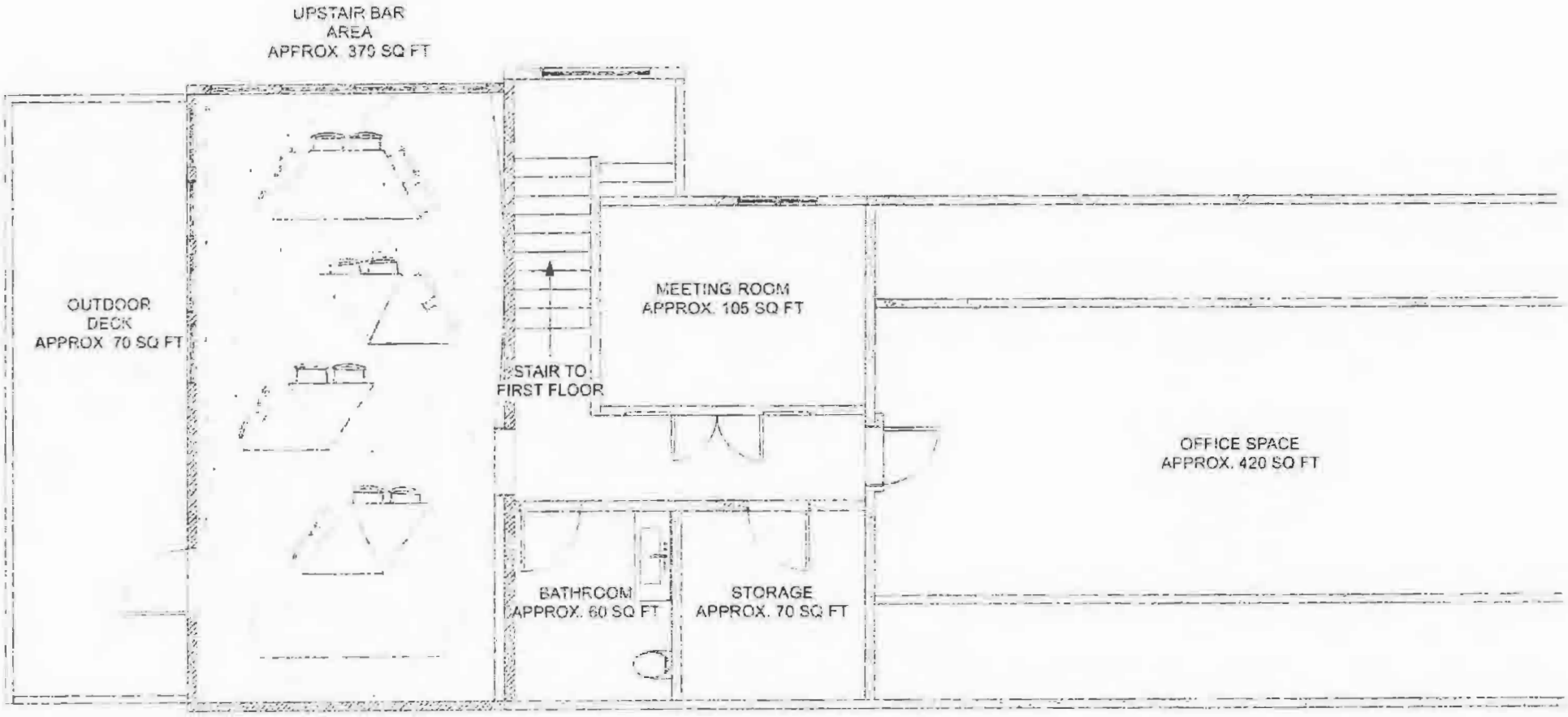

1 Seating Plan Second Floor
Scale: 3/16" = 1'-0"

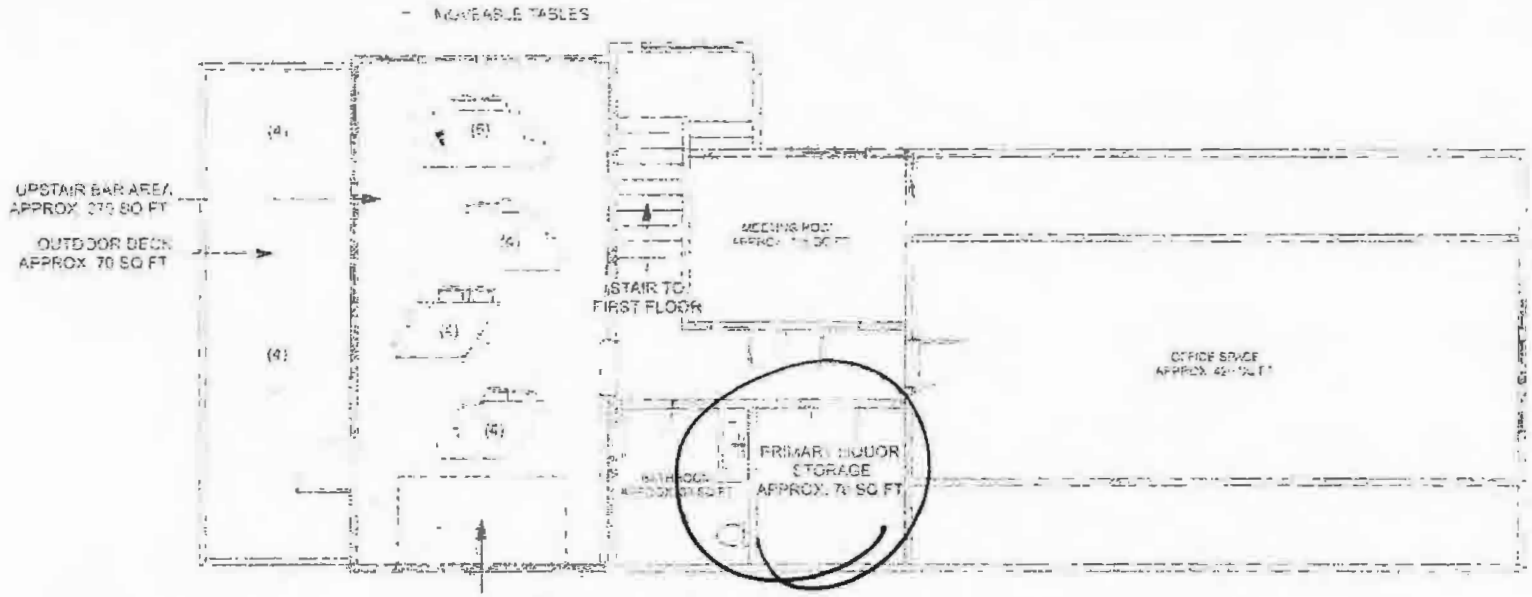

2 Seating Plan - Classroom Style
Scale: 1/8" = 1'-0"

TOTAL SEATING: 26 PERSONS

TOTAL SECOND FLOOR
SEATING: 26 -28 PERSC

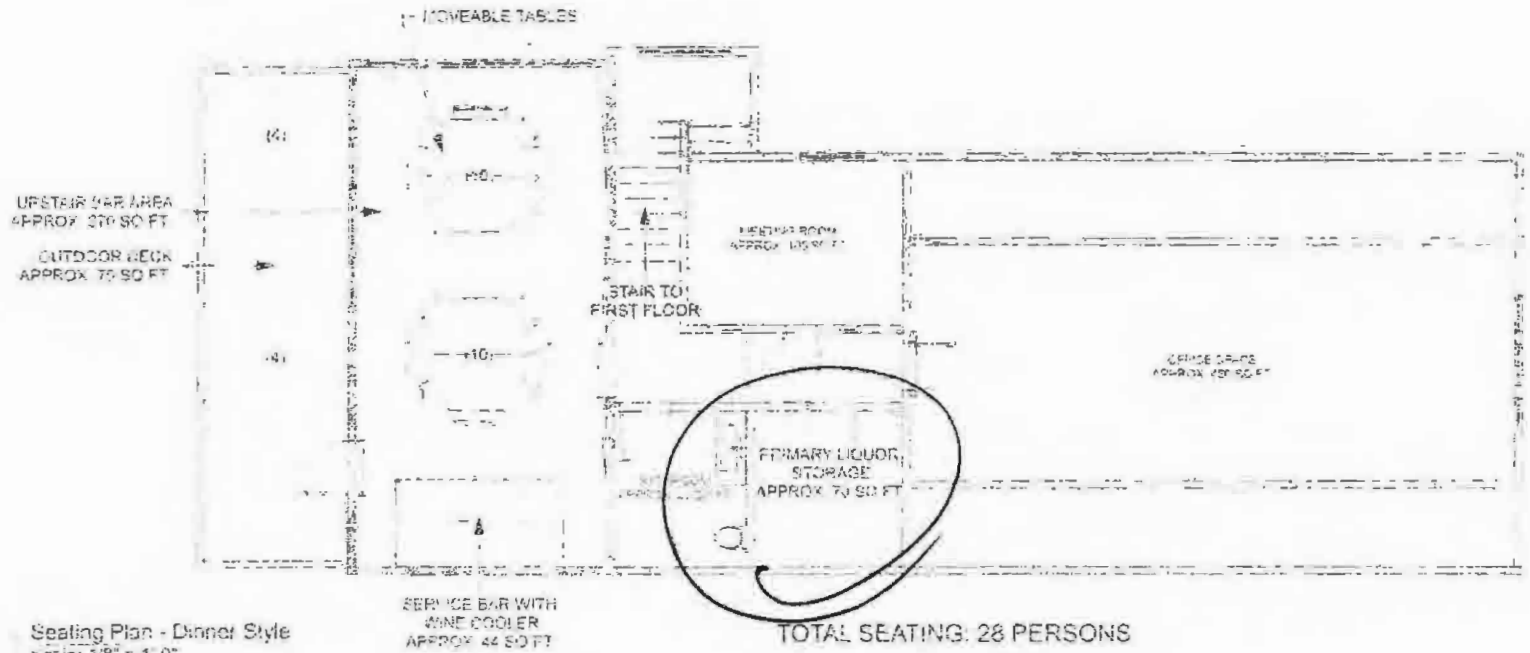

1 Seating Plan - Dinner Style
Scale: 1/8" = 1'-0"

TOTAL SEATING: 28 PERSONS

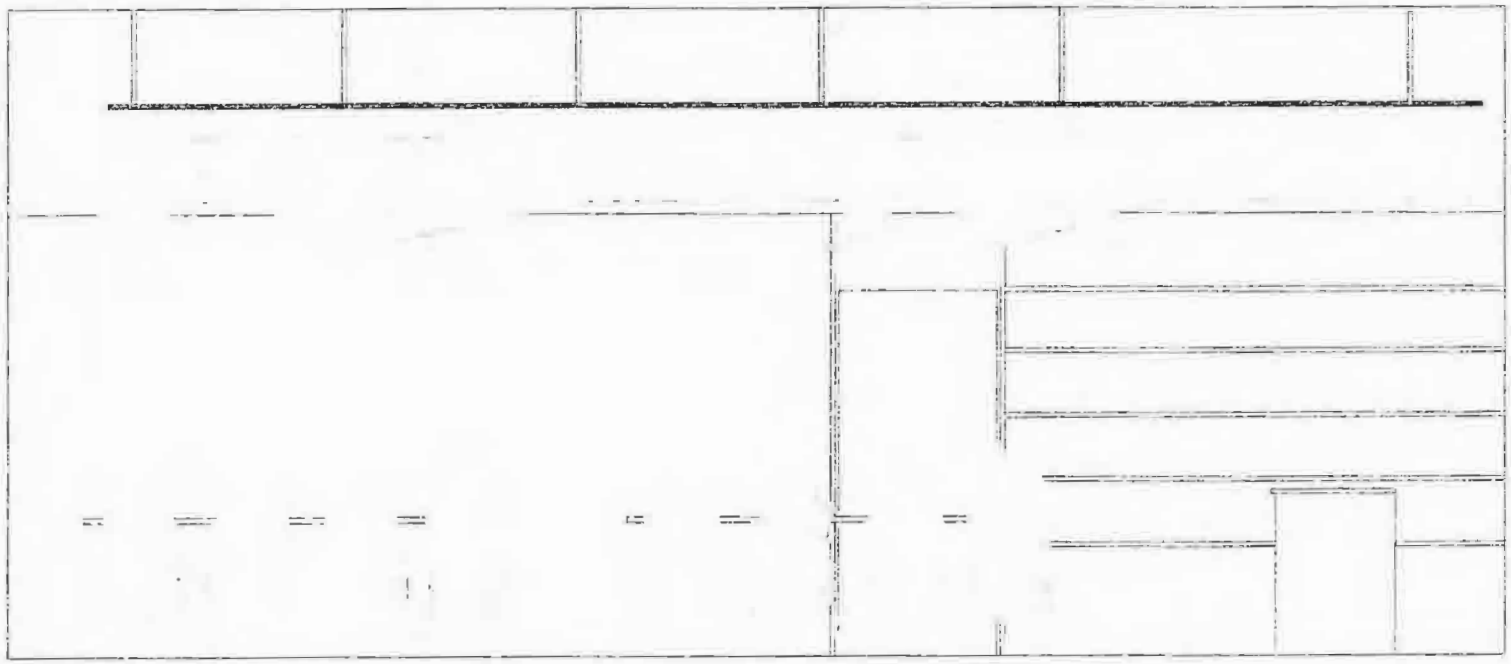

1 Studio Loft Section Moment
Scale: 3/8" = 1'-0"

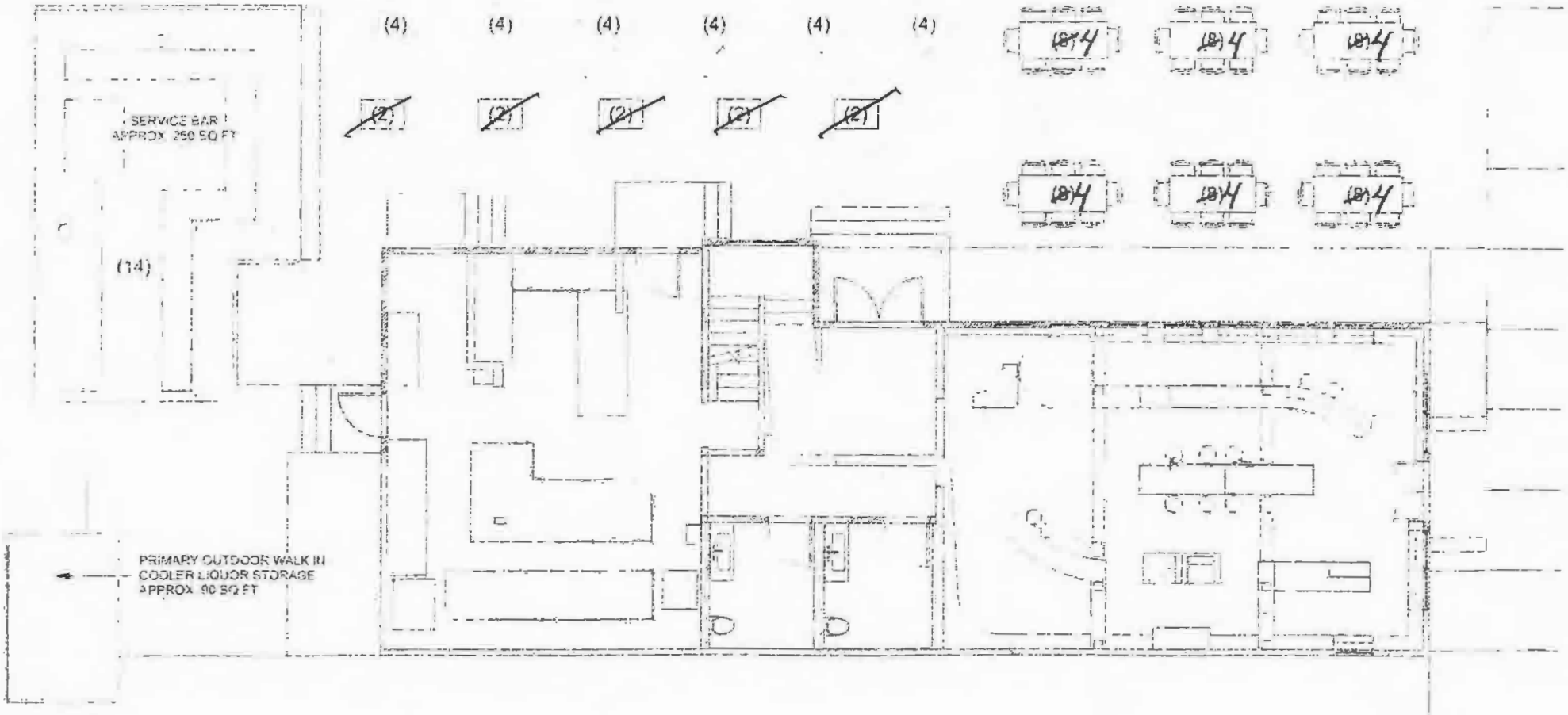

SEATING

OUTDOOR	50 SEATS
FIRST FLOOR	17 SEATS
SECOND FLOOR	28 SEATS
TOTAL	135 SEATS

1 Site Plan
Scale: 1/8" = 1'-0"

Jamestown

STATE OF RHODE ISLAND

Board of Licensing Commissioners

RECEIVED:
OCT 11, 2022 03:30 PM
Roberta J. Fagan
TOWN OF JAMESTOWN Town Clerk

Renewal Application for License

Retailer Class:

A BT (BV) BV-L B-M

Name of Applicant (LLC Name): JAMESTOWN LOCALS LLC

DBA: NARRAGANSETT CAFE

Business Address: 25 NARRAGANSETT AVE

Business Phone: 401-423-2150

Hours of Operation: 9 AM - 1 AM

Name, Address, Phone # and Date of Birth of each applicant:

[redacted]

Citizen of United States? YES

If Naturalized, date and court where admitted:

Name and Address of each person interested or to become interested in business for which application is being made (state nature of interest):

N/A ONLY the 2 people already listed above

Is application for the benefit of another? NO

If so, please explain:

Has applicant obtained a loan or arranged to do so from other than a bank? NO

If so, please explain:

If application is in behalf of undisclosed principal or party in interest, give details: N/A

Does Applicant Own Premise? YES Is Property Mortgaged? NO

Is Property Leased? ~~no~~ yes Business is leased

Give Name and Address of Mortgage or Lessee Amount of Extent:

4,000/mo paid to Johea LLC

Have any of the applicants ever been arrested or convicted of a crime? If yes, explain: yes

Joseph Colon for possession of Marijuana Late 70s or Early 80s

Is any other business to be carried on in the Licensed Premises? If yes, explain: NO

Is any Officer, Board Member or Stockholder engaged in any manner as a Law Enforcement Officer? NO If yes, explain:

Do any applicants have any interest direct or indirect, as principle or associate, or in any manner whatsoever, in any retail license issued under Chapter 3-7 of the General Laws of Rhode Island, 1956, as amended? NO If yes, explain:

Is Applicant the owner or operator of any other business: NO If yes, explain:

State amount of capital invested in the business: 250,000 for Business, 750,000 for Building } 1,000,000

Does applicant have a draft system? yes

I hereby certify that the above statements are true to the best of my knowledge and belief.

Cecelia M. Verth — 10/4/22

Applicant — Date

Jeremy White
State of Rhode Island
Notary Public ID: 760839
My Commission Expires: 5-14-2028

J. White — 10/4/22

Witness of Licensing Board or Notary Public — Date of Witness or Notary Expiration

Instructions of Applicants

1. Every question on the Application Form must be answered. Any false statement made by the Applicant will be sufficient grounds for the denial of the application or the revocation of the license in case one has been granted.
2. Submit with this application a copy of the proposed menu – Class BV,BV-L, BT
3. Submit with this application a copy of Pharmacist's Dept. of Health Licenses. (Class E)
4. **Submit with this application a certificate of insurance evidencing commercial general-liability and liquor liability and property coverage in the minimum of three hundred thousand dollars ($300,000), per Rhode Island General Law 3-7-29, effective August 1, 2017**

Board of License Commissioners

Alcoholic Beverage License Application

As part of the application process for a liquor license in the Town of Jamestown, the Alcoholic Beverage Licensing Commission of said town conducts an investigation to determine if the applicant has ever been convicted of ant crime in this state or any other state. The applicant acknowledges the same, and consents to the investigation by the Commission or its designee, including the Jamestown Police Department, and the release of any information relating to a past criminal conviction of the applicant by any federal, state or municipal source to the Commission or its designee.

Signature of Applicant: Cecelia M. Verth

Applicant is responsible for obtaining signatures from the following departments:

Chief of Police: 11/4/22
Fire Chief: AOSFM-RE 9/29/22
Zoning Official: 10.6.22
Water & Sewer Clerk: 10/6/22
Tax Collector: 10/6/2022

This application has been **GRANTED/DENIED** by the Jamestown Town Council at a meeting held on the

_____ day of _____, 20_____ for the period of_____

_____ to_____

Issued: _____

_____
Roberta J. Fagan, Town Clerk

Liquor Stored in Basement
in Locked Cage

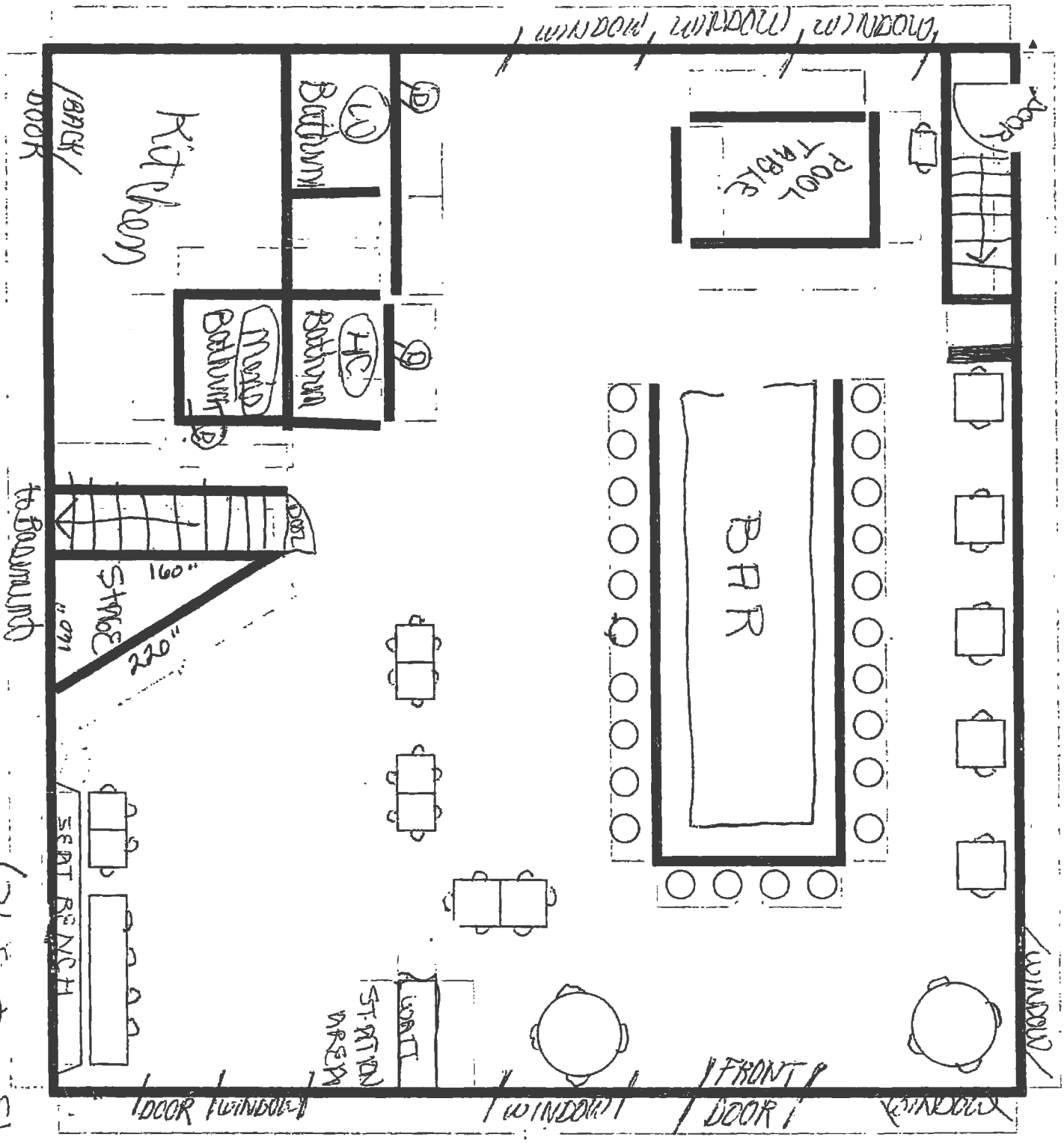

25 NARRAGANSETT AVE.

(76 Seats as shown)

9/10/21

11/4/22
CM

165 Capacity

Jamestown

STATE OF RHODE ISLAND

Board of Licensing Commissioners

Renewal Application for License

RECEIVED:
OCT 31, 2022 12:00 PM
Roberta J. Fagan
TOWN OF JAMESTOWN Town Clerk

Retailer Class:

A BT (BV) BV-L B-M

Name of Applicant (LLC Name): Jamestown Marina Beverage Operations LLC

DBA: 1 Ferry Wharf

Business Address: 3 East Ferry Wharf.

Business Phone: 401 423 5844

Hours of Operation: see attached.

Name, Address, Phone # and Date of Birth of each applicant:

[redacted]

E. Greenwich RI 02818

[redacted]

[redacted]

If Naturalized, date and court where admitted: yes.

Name and Address of each person interested or to become interested in business for which application is being made (state nature of interest):

Elizabeth A. Procaccianti 100%

Is application for the benefit of another? no

If so, please explain:

Has applicant obtained a loan or arranged to do so from other than a bank? no

If so, please explain:

If application is in behalf of undisclosed principal or party in interest, give details: no.

Does Applicant Own Premise? no Is Property Mortgaged? no

Is Property Leased? Yes.

Give Name and Address of Mortgage or Lessee Amount of Extent:

Na

Have any of the applicants ever been arrested or convicted of a crime? If yes, explain:

no

Is any other business to be carried on in the Licensed Premises? If yes, explain:

no

Is any Officer, Board Member or Stockholder engaged in any manner as a Law Enforcement Officer? If yes, explain:

no

Do any applicants have any interest direct or indirect, as principle or associate, or in any manner whatsoever, in any retail license issued under Chapter 3-7 of the General Laws of Rhode Island, 1956, as amended? If yes, explain:

yes - See attached. (#1)

Is Applicant the owner or operator of any other business: If yes, explain:

yes - see attached (#2)

State amount of capital invested in the business: $7500

Does applicant have a draft system? no

I hereby certify that the above statements are true to the best of my knowledge and belief.

9-8-22

Applicant Date

Witness of Licensing Board or Notary Public Date of Witness or Notary Expiration

ELIZABETH L. COMELLA
NOTARY PUBLIC
MY COMM. EXPIRES 01-12-2026
Commission # 57335
STATE OF RHODE ISLAND

Instructions of Applicants

1. Every question on the Application Form must be answered. Any false statement made by the Applicant will be sufficient grounds for the denial of the application or the revocation of the license in case one has been granted.
2. Submit with this application a copy of the proposed menu – Class BV,BV-L, BT
3. No Submit with this application a copy of Pharmacist's Dept. of Health Licenses. (Class E)
4. **Submit with this application a certificate of insurance evidencing commercial general-liability and liquor liability and property coverage in the minimum of three hundred thousand dollars ($300,000), per Rhode Island General Law 3-7-29, effective August 1, 2017**

Board of License Commissioners

Alcoholic Beverage License Application

As part of the application process for a liquor license in the Town of Jamestown, the Alcoholic Beverage Licensing Commission of said town conducts an investigation to determine if the applicant has ever been convicted of ant crime in this state or any other state. The applicant acknowledges the same, and consents to the investigation by the Commission or its designee, including the Jamestown Police Department, and the release of any information relating to a past criminal conviction of the applicant by any federal, state or municipal source to the Commission or its designee.

Signature of Applicant: _____

Applicant is responsible for obtaining signatures from the following departments:

Chief of Police: ---------- 11/4/22
Fire Chief: 10/27/22
Zoning Official: 10.19.22
Water & Sewer Clerk: 10/31/22
Tax Collector: 10/27/22

This application has been **GRANTED/DENIED** by the Jamestown Town Council at a meeting held on the

_____ day of _____, 20_____ for the period of_____

_____ to_____

Issued: _____

_____
Roberta J. Fagan, Town Clerk

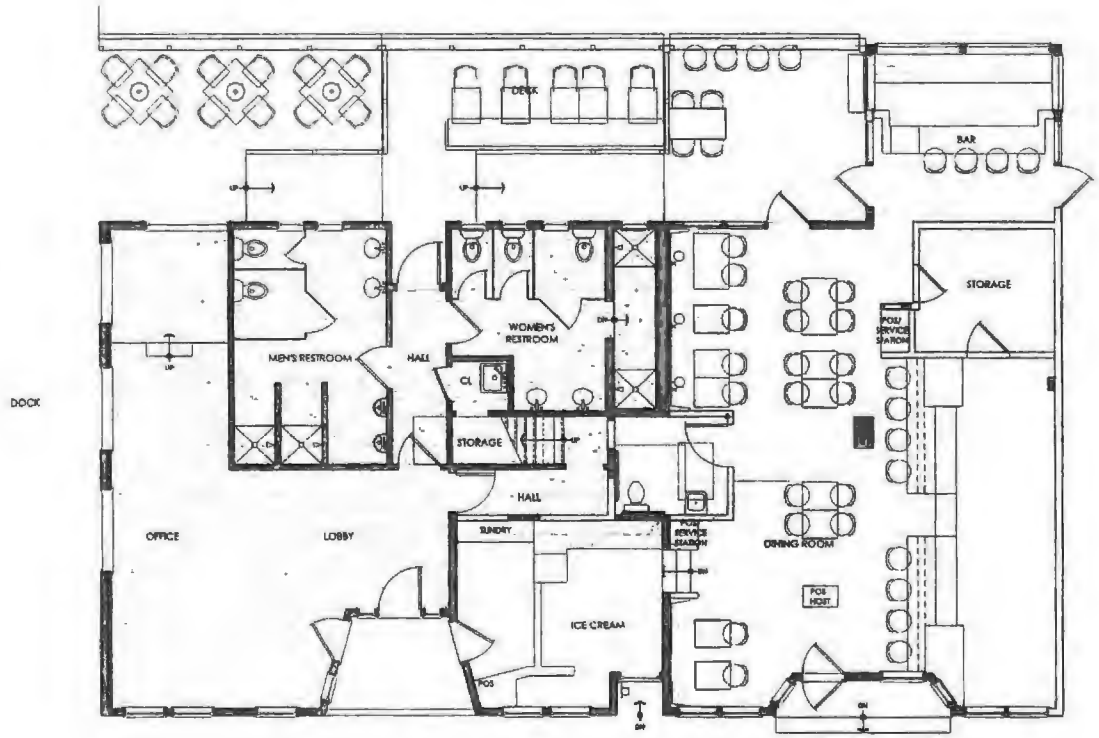

SEAT COUNT

INSIDE: 36 (12 BAR)
OUTSIDE: 30 (4 COUNTER)

TOTAL: 66 SEATS

11/4/22
ewm

dashdesign
43-40 34th Street
Long Island City, NY 11101
tel: 718.383.2225
dashdesign.net

SUBMITTAL	DATE
FOR PRICING	2022.02.25
REV 1	2022.03.10
REV 2	2022.03.21

FOR DESIGN INTENT ONLY
NOT FOR CONSTRUCTION

PROJECT
JAMESTOWN MARINA

JAMESTOWN, RI

REFERENCE PLAN

ID1.01

PROJECT NO. 2138

JAMESTOWN MARINA RESTAURANT
2022.04.13
RESTAURANT LIQUOR STORAGE

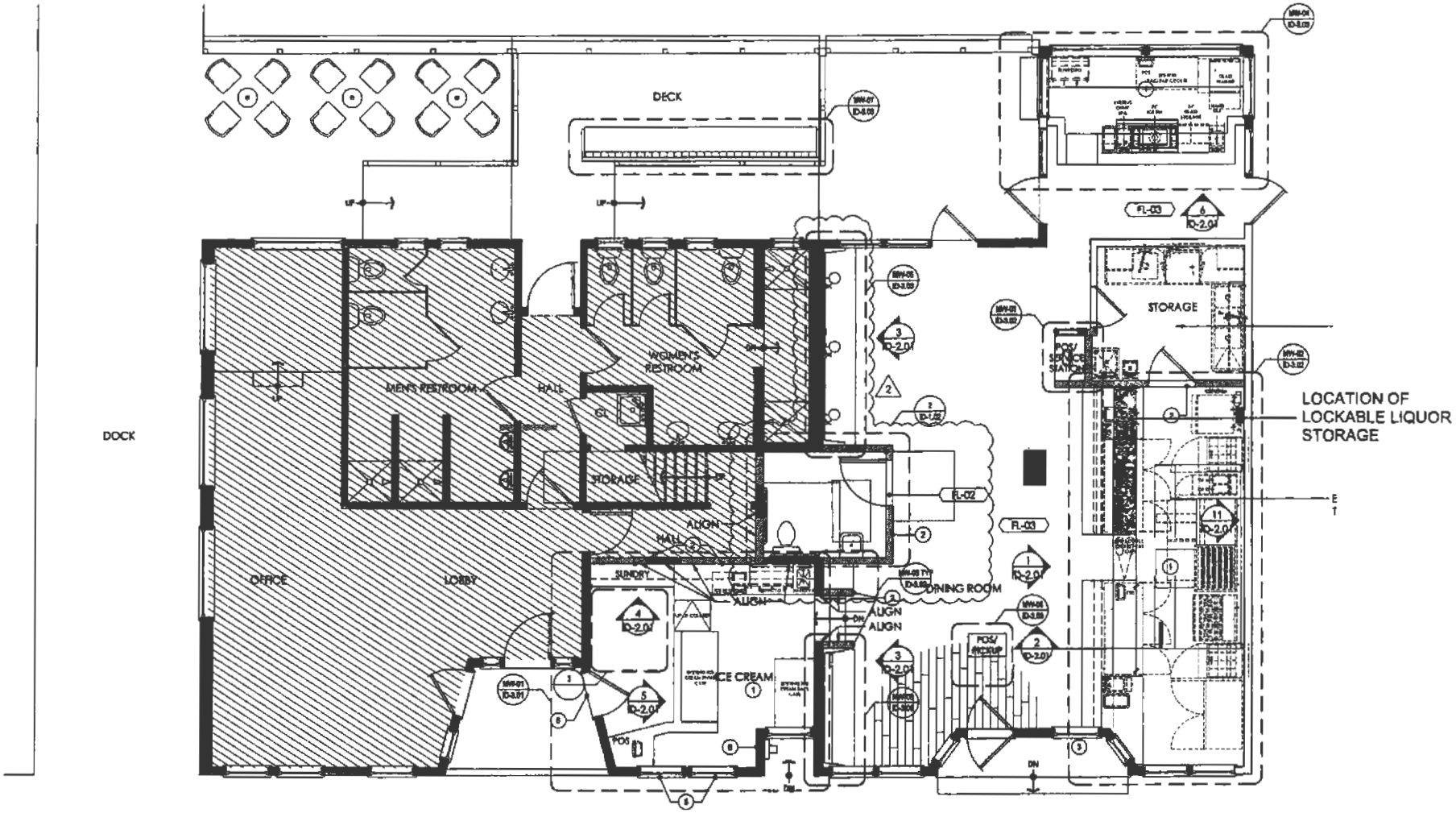

1 REFERENCE, FLOORING, & MILLWORK PLAN
NOT TO SCALE

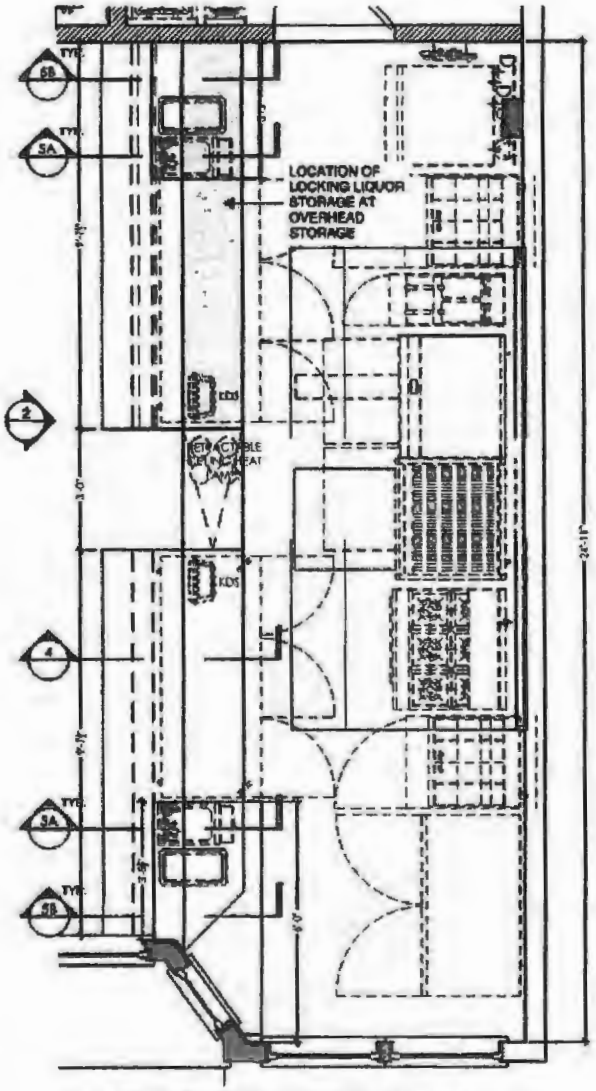

1 MW-02 RESTAURANT OPEN KITCHEN PLAN
SCALE: 1/2" = 1'-0"

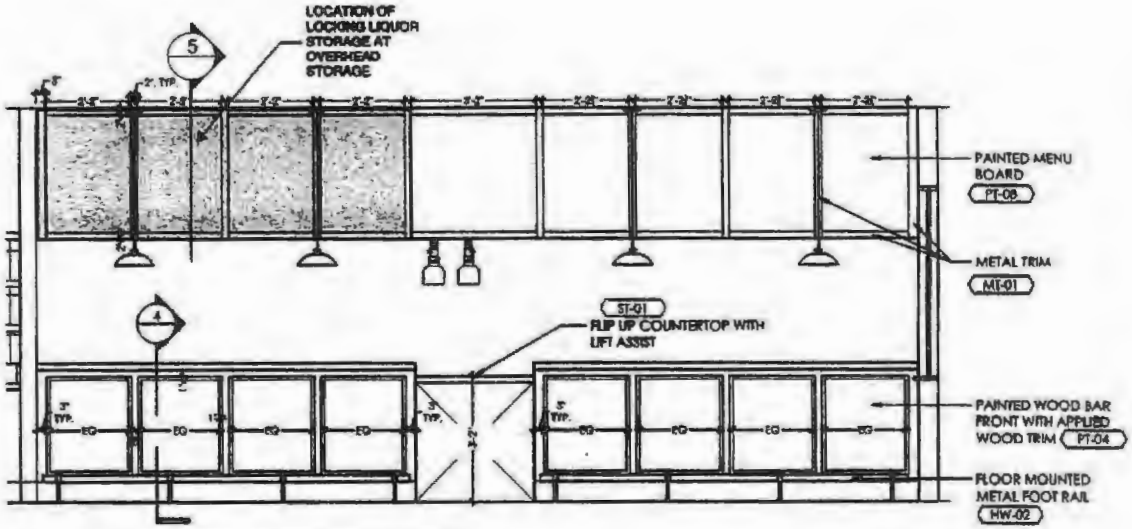

2 MW-02 OPEN KITCHEN FRONT BAR ELEVATION
SCALE: 1/2" = 1'-0"

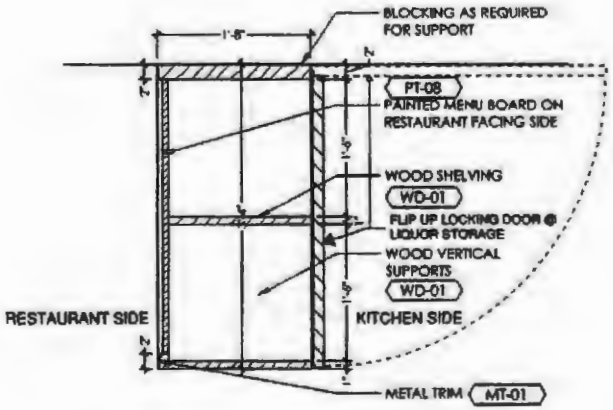

5 MW-02 OPEN KITCHEN UPPER SECTION
SCALE: 1" = 1'-0"

Jamestown Marina Beverage Operations, LLC
dba One Ferry Wharf

Hours of Operation:

Sunday - Thursday –

Breakfast	7:00 am – 11:00 am
Lunch	11:00 am – 4:00 pm
Dinner	4:00 pm – 11:00 pm

Friday & Saturday –

Breakfast	7:00 am – 11:00 am
Lunch	11:00 am – 4:00 pm
Dinner	4:00 pm – 12:00 am

Jamestown

STATE OF RHODE ISLAND

Board of Licensing Commissioners

Renewal Application for License

RECEIVED:
OCT 06, 2022 02:25 PM
Roberta J. Fagan
TOWN OF JAMESTOWN Town Clerk

Retailer Class:

A (BT) BV BV-L B-M

Name of Applicant (LLC Name): JBS ON THE WATER LLC.

DBA: JBS ON The WATER

Business Address: 150 CONANICUS AVE. JAMESTOWN R.I 02835

Business Phone: 401-560-4115

Hours of Operation: 8 AM TO 11 PM (7 DAYS)

Name, Address, Phone # and Date of Birth of each applicant:

SHANNON BRITO, [redacted]

Citizen of United States? YES

If Naturalized, date and court where admitted:

Name and Address of each person interested or to become interested in business for which application is being made (state nature of interest):

Is application for the benefit of another?

If so, please explain:

Has applicant obtained a loan or arranged to do so from other than a bank? NO

If so, please explain:

If application is in behalf of undisclosed principal or party in interest, give details:

Does Applicant Own Premise? NO Is Property Mortgaged? YES

Is Property Leased? YES

Give Name and Address of Mortgage or Lessee Amount of Extent: 30 YEARS ENDING IN 2041 (CENTERVILLE BANK 1218 MAIN ST. W.W. R.I. 02893)

PROPERTY IS LEASED FROM JEFF CAMMANS PO BOX 412 N.K. R.I. 02852

Have any of the applicants ever been arrested or convicted of a crime? If yes, explain:

Is any other business to be carried on in the Licensed Premises? If yes, explain:

Is any Officer, Board Member or Stockholder engaged in any manner as a Law Enforcement Officer? If yes, explain:

Do any applicants have any interest direct or indirect, as principle or associate, or in any manner whatsoever, in any retail license issued under Chapter 3-7 of the General Laws of Rhode Island, 1956, as amended? NO If yes, explain:

Is Applicant the owner or operator of any other business: YES If yes, explain:

PREMIERE HOME STAGING + WICKFORD ON THE WATER

State amount of capital invested in the business: $ 600,000

Does applicant have a draft system? YES

I hereby certify that the above statements are true to the best of my knowledge and belief.

9/6/22

Applicant | Date

9/6/22

Witness of Licensing Board or Notary Public | Date of Witness or Notary Expiration

ASHLEY WILSON
NOTARY PUBLIC - RHODE ISLAND
ID # 762328
MY COMMISSION EXPIRES 04/17/2026

Instructions of Applicants

1. Every question on the Application Form must be answered. Any false statement made by the Applicant will be sufficient grounds for the denial of the application or the revocation of the license in case one has been granted.
2. Submit with this application a copy of the proposed menu – Class BV,BV-L, BT
3. Submit with this application a copy of Pharmacist's Dept. of Health Licenses. (Class E)
4. **Submit with this application a certificate of insurance evidencing commercial general-liability and liquor liability and property coverage in the minimum of three hundred thousand dollars ($300,000), per Rhode Island General Law 3-7-29, effective August 1, 2017**

Board of License Commissioners

Alcoholic Beverage License Application

As part of the application process for a liquor license in the Town of Jamestown, the Alcoholic Beverage Licensing Commission of said town conducts an investigation to determine if the applicant has ever been convicted of ant crime in this state or any other state. The applicant acknowledges the same, and consents to the investigation by the Commission or its designee, including the Jamestown Police Department, and the release of any information relating to a past criminal conviction of the applicant by any federal, state or municipal source to the Commission or its designee.

Signature of Applicant: _____

Applicant is responsible for obtaining signatures from the following departments:

Chief of Police: _____

Fire Chief: _____

Zoning Official: _____

Water & Sewer Clerk: _____

Tax Collector: _____

This application has been **GRANTED/DENIED** by the Jamestown Town Council at a meeting held on the

_____ day of _____, 20_____ for the period of_____

_____ to_____

Issued: _____

_____

Roberta J. Fagan, Town Clerk

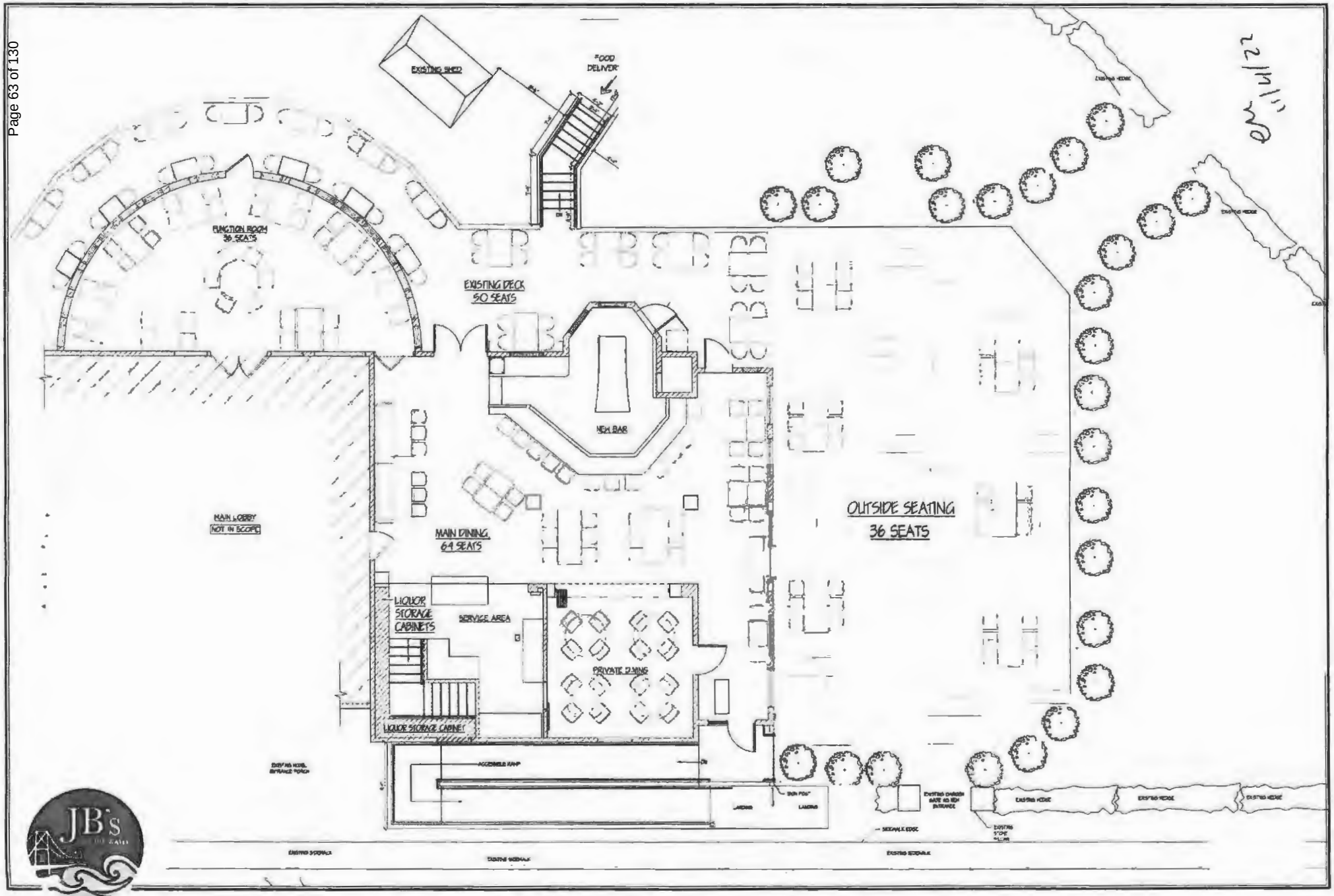

JB's

150 Conanicus Avenue
Jamestown, Rhode Island 02835

JB's On The Water - Seating Plan

October 6, 2022

STATE OF RHODE ISLAND

Board of Licensing Commissioners

RECEIVED
OCT 12,
Roberta
TOWN OF

1ST FLOOR ONLY

Renewal Application for License

Retailer Class:

A BT (BV) BV-L B-M

Name of Applicant (LLC Name): KAM LLC

DBA: J22 TAP & TABLE

Business Address: 22 Narragansett AVE

Business Phone: 401-423-3709

Hours of Operation: ~~M~~ WEDS. - SUN 4-1am (GOM 7 DAYS 12-1)

Name, [redacted]dress, Phone # and Date of Birth of each applicant:

[redacted]

SAUNDERSTOWN RI 02874

[redacted] United States? YES

If Naturalized, date and court where admitted:

Name and Address of each person interested or to become interested in business for which application is being made (state nature of interest):

~~OBB~~ JBM

Is application for the benefit of another?

N/A

If so, please explain:

Has applicant obtained a loan or arranged to do so from other than a bank?

If so, please explain: N/A / NO

If application is in behalf of undisclosed principal or party in interest, give details: N/A

Does Applicant Own Premise? NO Is Property Mortgaged?

Is Property Leased? YES

Give Name and Address of Mortgage or Lessee Amount of Extent:

MICHAEL & SANDRA DWARES $ 4050.00

[redacted]

PORTSMOUTH RI 02871

Have any of the applicants ever been arrested or convicted of a crime? If yes, explain:

OUI 12/25/2001

Is any other business to be carried on in the Licensed Premises? If yes, explain:

N/A

Is any Officer, Board Member or Stockholder engaged in any manner as a Law Enforcement Officer? If yes, explain:

NO / N/A

Do any applicants have any interest direct or indirect, as principle or associate, or in any manner whatsoever, in any retail license issued under Chapter 3-7 of the General Laws of Rhode Island, 1956, as amended? If yes, explain:

NO / N/A

Is Applicant the owner or operator of any other business: If yes, explain:

NO / NA

State amount of capital invested in the business:

Does applicant have a draft system? Yes

I hereby certify that the above statements are true to the best of my knowledge and belief.

Applicant — Date: 10/7/2022

Witness of Licensing Board or Notary Public — Date of Witness or Notary Expiration: 10/7/2022

Instructions of Applicants

1. Every question on the Application Form must be answered. Any false statement made by the Applicant will be sufficient grounds for the denial of the application or the revocation of the license in case one has been granted.
2. Submit with this application a copy of the proposed menu – Class BV,BV-L, BT
3. Submit with this application a copy of Pharmacist's Dept. of Health Licenses. (Class E)
4. **Submit with this application a certificate of insurance evidencing commercial general-liability and liquor liability and property coverage in the minimum of three hundred thousand dollars ($300,000), per Rhode Island General Law 3-7-29, effective August 1, 2017**

Board of License Commissioners

Alcoholic Beverage License Application

As part of the application process for a liquor license in the Town of Jamestown, the Alcoholic Beverage Licensing Commission of said town conducts an investigation to determine if the applicant has ever been convicted of ant crime in this state or any other state. The applicant acknowledges the same, and consents to the investigation by the Commission or its designee, including the Jamestown Police Department, and the release of any information relating to a past criminal conviction of the applicant by any federal, state or municipal source to the Commission or its designee.

Signature of Applicant: _____

Applicant is responsible for obtaining signatures from the following departments:

Chief of Police: _____
Fire Chief: DCT 10/7/22
Zoning Official: Jan Lambert 10/7/22
Water & Sewer Clerk: _____ 10/7/2022
Tax Collector: _____ 10/7/2022

This application has been **GRANTED/DENIED** by the Jamestown Town Council at a meeting held on the

_____ day of _____, 20_____ for the period of_____

_____ to_____

Issued: _____

_____
Roberta J. Fagan, Town Clerk

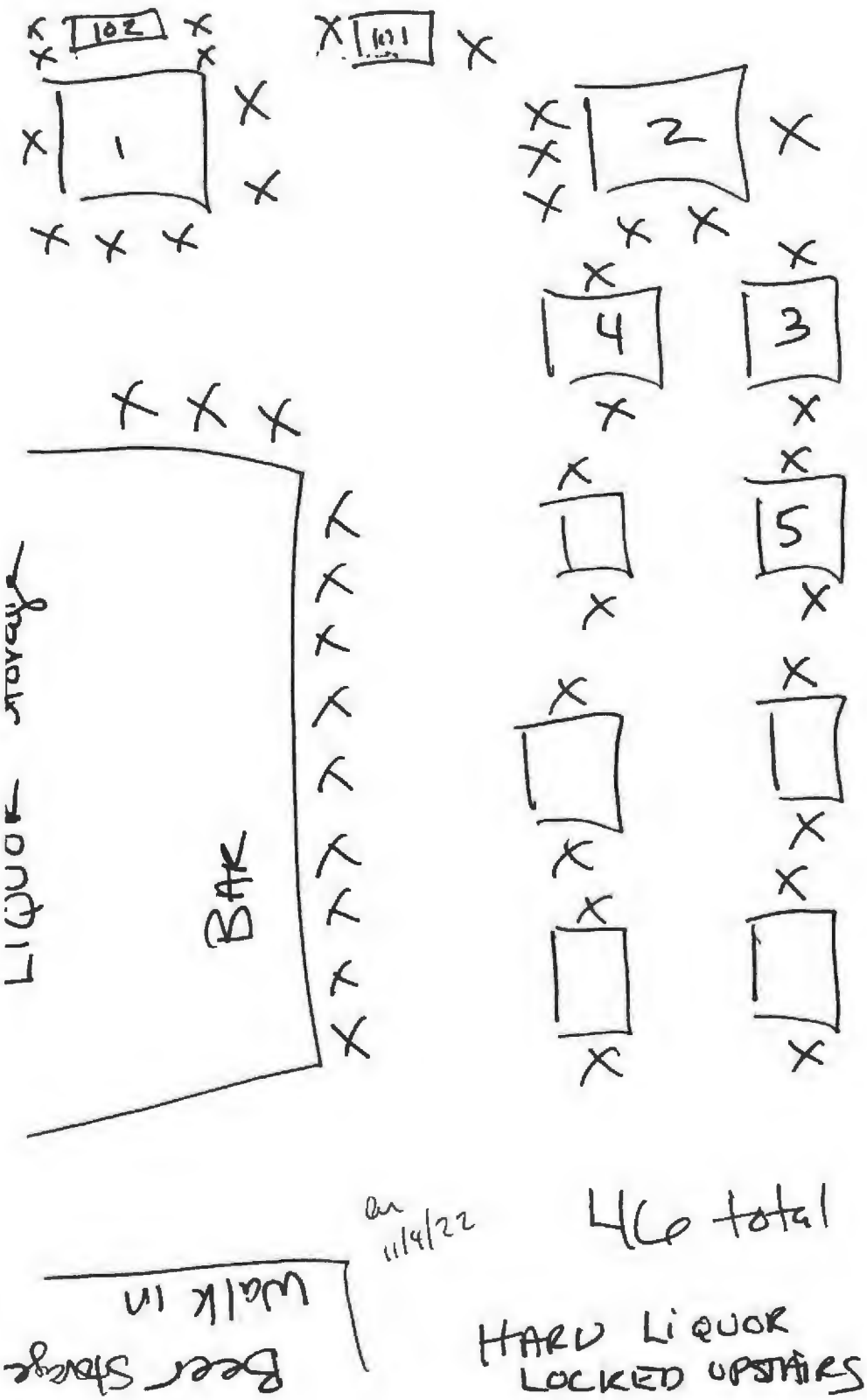

on 11/4/22

46 total

HARD LIQUOR
LOCKED UPSTAIRS

Sir Speedy

PRINT | SIGNS | MARKETING

401.781.5650

969 Park Avenue - Cranston, RI 02910

P 401.781.5650 - F 401.781.6120 - E sales@sirspeedycranston.com - www.sirspeedy.com/cranston

2019

JANUARY						
S	M	T	W	T	F	S
		1	2	3	4	5
6	7	8	9	10	11	12
13	14	15	16	17	18	19
20	21	22	23	24	25	26
27	28	29	30	31		

FEBRUARY						
S	M	T	W	T	F	S
					1	2
3	4	5	6	7	8	9
10	11	12	13	14	15	16
17	18	19	20	21	22	23
24	25	26	27	28		

MARCH						
S	M	T	W	T	F	S
					1	2
3	4	5	6	7	8	9
10	11	12	13	14	15	16
17	18	19	20	21	22	23
24	25	26	27	28	29	30
31						

APRIL						
S	M	T	W	T	F	S
	1	2	3	4	5	6
7	8	9	10	11	12	13
14	15	16	17	18	19	20
21	22	23	24	25	26	27
28	29	30				

MAY						
S	M	T	W	T	F	S
			1	2	3	4
5	6	7	8	9	10	11
12	13	14	15	16	17	18
19	20	21	22	23	24	25
26	27	28	29	30	31	

JUNE						
S	M	T	W	T	F	S
						1
2	3	4	5	6	7	8
9	10	11	12	13	14	15
16	17	18	19	20	21	22
23	24	25	26	27	28	29
30						

JULY						
S	M	T	W	T	F	S
	1	2	3	4	5	6
7	8	9	10	11	12	13
14	15	16	17	18	19	20
21	22	23	24	25	26	27
28	29	30	31			

AUGUST						
S	M	T	W	T	F	S
				1	2	3
4	5	6	7	8	9	10
11	12	13	14	15	16	17
18	19	20	21	22	23	24
25	26	27	28	29	30	31

SEPTEMBER						
S	M	T	W	T	F	S
1	2	3	4	5	6	7
8	9	10	11	12	13	14
15	16	17	18	19	20	21
22	23	24	25	26	27	28
29	30					

OCTOBER						
S	M	T	W	T	F	S
		1	2	3	4	5
6	7	8	9	10	11	12
13	14	15	16	17	18	19
20	21	22	23	24	25	26
27	28	29	30	31		

NOVEMBER						
S	M	T	W	T	F	S
					1	2
3	4	5	6	7	8	9
10	11	12	13	14	15	16
17	18	19	20	21	22	23
24	25	26	27	28	29	30

DECEMBER						
S	M	T	W	T	F	S
1	2	3	4	5	6	7
8	9	10	11	12	13	14
15	16	17	18	19	20	21
22	23	24	25	26	27	28
29	30	31				

Jamestown

STATE OF RHODE ISLAND

Board of Licensing Commissioners

RECEIVED:
OCT 19, 2022 01:18 PM
Roberta J. Fagan
TOWN OF JAMESTOWN Town Clerk

Renewal Application for License

Retailer Class:

A BT (BV) BV-L B-M

Name of Applicant (LLC Name): New England Golf Course, inc

DBA: Jamestown Golf Course

Business Address: 245 Conanicus

Business Phone: 401 423 9930

Hours of Operation: 7am - 9pm

Name, Address, Phone # and Date of Birth of each applicant:

[redacted]

[redacted] of United States? Yes

If Naturalized, date and court where admitted: NA

Name and Address of each person interested or to become interested in business for which application is being made (state nature of interest):

NO

Is application for the benefit of another? NO

If so, please explain:

Has applicant obtained a loan or arranged to do so from other than a bank?

If so, please explain: NO

If application is in behalf of undisclosed principal or party in interest, give details: NO

Does Applicant Own Premise? NO Is Property Mortgaged? NO

Is Property Leased? Yes

Give Name and Address of Mortgage or Lessee Amount of Extent:

Town of Jamestown 93 Narragansett Ave

Have any of the applicants ever been arrested or convicted of a crime? If yes, explain:

NO

Is any other business to be carried on in the Licensed Premises? If yes, explain:

NO

Is any Officer, Board Member or Stockholder engaged in any manner as a Law Enforcement Officer? If yes, explain:

NO

Do any applicants have any interest direct or indirect, as principle or associate, or in any manner whatsoever, in any retail license issued under Chapter 3-7 of the General Laws of Rhode Island, 1956, as amended? If yes, explain:

NO

Is Applicant the owner or operator of any other business: If yes, explain:

NO

State amount of capital invested in the business: $1,000,000

Does applicant have a draft system? Yes

I hereby certify that the above statements are true to the best of my knowledge and belief.

JON MISTOWSKI 10/18/22

Applicant Date

10/19/22

Witness of Licensing Board or Notary Public Date of Witness or Notary Expiration

Instructions of Applicants

1. Every question on the Application Form must be answered. Any false statement made by the Applicant will be sufficient grounds for the denial of the application or the revocation of the license in case one has been granted.
2. Submit with this application a copy of the proposed menu – Class BV,BV-L, BT
3. Submit with this application a copy of Pharmacist's Dept. of Health Licenses. (Class E)
4. **Submit with this application a certificate of insurance evidencing commercial general-liability and liquor liability and property coverage in the minimum of three hundred thousand dollars ($300,000), per Rhode Island General Law 3-7-29, effective August 1, 2017**

Board of License Commissioners

Alcoholic Beverage License Application

As part of the application process for a liquor license in the Town of Jamestown, the Alcoholic Beverage Licensing Commission of said town conducts an investigation to determine if the applicant has ever been convicted of ant crime in this state or any other state. The applicant acknowledges the same, and consents to the investigation by the Commission or its designee, including the Jamestown Police Department, and the release of any information relating to a past criminal conviction of the applicant by any federal, state or municipal source to the Commission or its designee.

Signature of Applicant: _____

Applicant is responsible for obtaining signatures from the following departments:

Chief of Police: ---------- 11/2/22
Fire Chief: 10/19/22
Zoning Official: 10.20.22
Water & Sewer Clerk: 10/31/22
Tax Collector: 10/19/22

This application has been **GRANTED/DENIED** by the Jamestown Town Council at a meeting held on the

_____ day of _____, 20_____ for the period of_____

_____ to_____

Issued: _____

_____
Roberta J. Fagan, Town Clerk

Outside 30 Inside 45

11/4/22

Jamestown

STATE OF RHODE ISLAND

Board of Licensing Commissioners

RECEIVED:
OCT 06, 2022 11:56 AM
Roberta J. Fagan
TOWN OF JAMESTOWN Town Cle

Renewal Application for License

Retailer Class:

A BT BV BV-L B-M

Name of Applicant (LLC Name): Slice of Heaven

DBA: Slice of Heaven

Business Address: 32 Narragansett Ave

Business Phone: 401 4239866

Hours of Operation: 7-3 Wed - Sunday

Name, Address, Phone # and Date of Birth of each applicant:

[redacted]

Citizen of United States? Yes [redacted] and court where admitted:

Name and Address of each person interested or to become interested in business for which application is being made (state nature of interest):

NO

Is application for the benefit of another? NO If so, please explain:

Has applicant obtained a loan or arranged to do so from other than a bank?

If so, please explain: NO

If application is in behalf of undisclosed principal or party in interest, give details: NO

Does Applicant Own Premise? Yes Is Property Mortgaged? NO

Is Property Leased? /

Give Name and Address of Mortgage or Lessee Amount of Extent:

/

Have any of the applicants ever been arrested or convicted of a crime? If yes, explain: NO

Is any other business to be carried on in the Licensed Premises? If yes, explain: NO

Is any Officer, Board Member or Stockholder engaged in any manner as a Law Enforcement Officer? If yes, explain: NO

Do any applicants have any interest direct or indirect, as principle or associate, or in any manner whatsoever, in any retail license issued under Chapter 3-7 of the General Laws of Rhode Island, 1956, as amended? If yes, explain: NO

Is Applicant the owner or operator of any other business: If yes, explain: NO

State amount of capital invested in the business:

Does applicant have a draft system? NO

I hereby certify that the above statements are true to the best of my knowledge and belief.

Applicant Date 9/2/22

Witness of Licensing Board or Notary Public Date of Witness or Notary Expiration 10/6/22

Instructions of Applicants

1. Every question on the Application Form must be answered. Any false statement made by the Applicant will be sufficient grounds for the denial of the application or the revocation of the license in case one has been granted.
2. Submit with this application a copy of the proposed menu – Class BV,BV-L, BT
3. Submit with this application a copy of Pharmacist's Dept. of Health Licenses. (Class E)
4. **Submit with this application a certificate of insurance evidencing commercial general-liability and liquor liability and property coverage in the minimum of three hundred thousand dollars ($300,000), per Rhode Island General Law 3-7-29, effective August 1, 2017**

Board of License Commissioners

Alcoholic Beverage License Application

As part of the application process for a liquor license in the Town of Jamestown, the Alcoholic Beverage Licensing Commission of said town conducts an investigation to determine if the applicant has ever been convicted of ant crime in this state or any other state. The applicant acknowledges the same, and consents to the investigation by the Commission or its designee, including the Jamestown Police Department, and the release of any information relating to a past criminal conviction of the applicant by any federal, state or municipal source to the Commission or its designee.

Signature of Applicant: _____

Applicant is responsible for obtaining signatures from the following departments:

Chief of Police: ---------- 11/4/22
Fire Chief: Dep. Chief HF 9/23/22
Zoning Official: 10.6.22
Water & Sewer Clerk: 9/12/22
Tax Collector: 10/6/22

This application has been **GRANTED/DENIED** by the Jamestown Town Council at a meeting held on the

_____ day of _____, 20_____ for the period of_____

_____ to_____

Issued: _____

_____
Roberta J. Fagan, Town Clerk

Inside
Beach
Service Counter
Alcohol above back counter
31
51
10
10

11/4/22

38

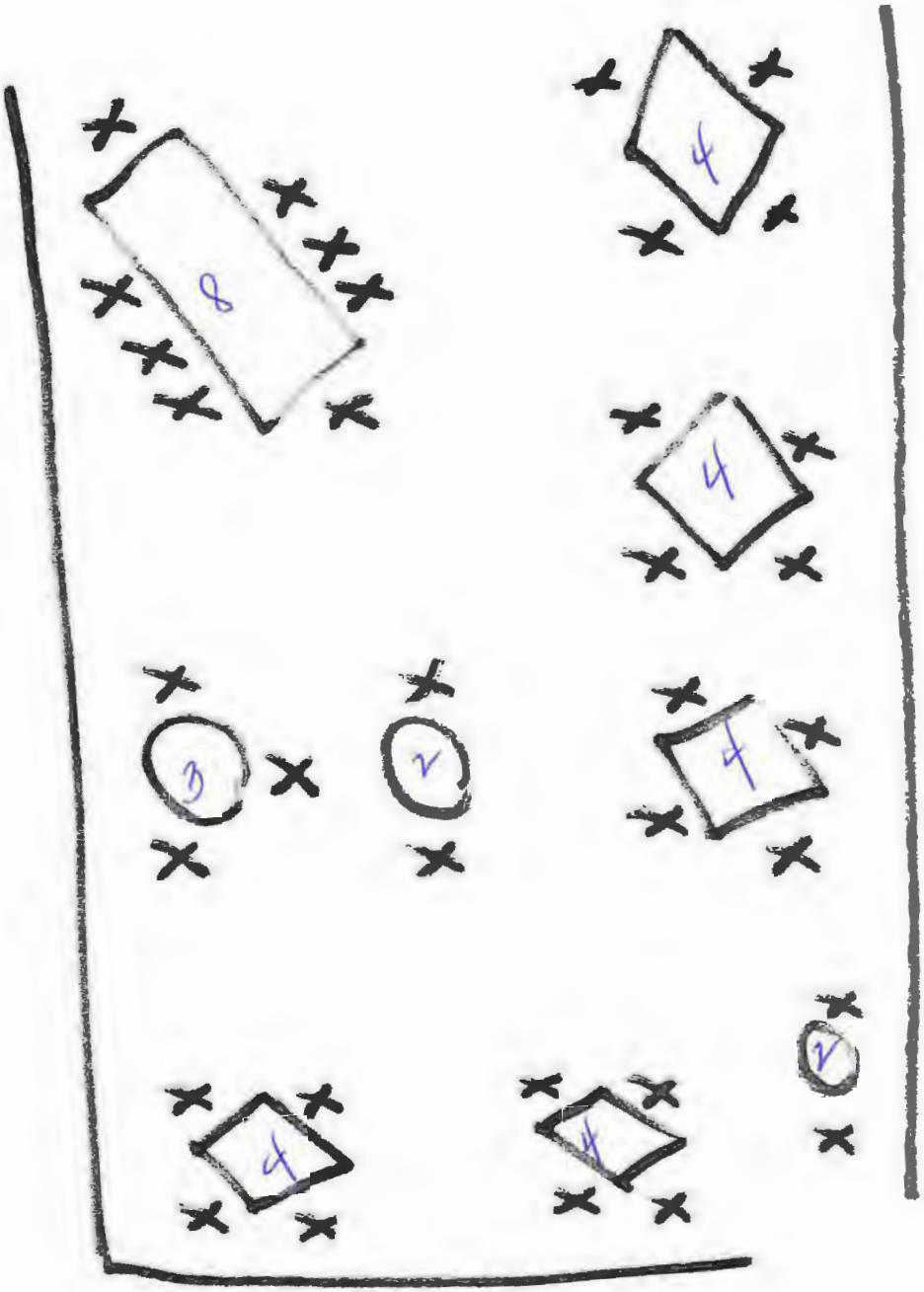

Outside

11/4/22
EM

Jamestown

STATE OF RHODE ISLAND

Board of Licensing Commissioners

Renewal Application for License

Retailer Class:

A BT BV BV-L B-M

Name of Applicant (LLC Name):

DBA: JTW Store – Tallulah's Taqueria

Business Address: 35 Narragansett Ave

Business Phone: 401-236-1600

Hours of Operation: Seasonal varies Sun-Sat 11Am-9pm ?

Name, Address, Phone # and Date of Birth of each applicant:

[redacted]

Citizen of United States? YES

If Naturalized, date and court where admitted:

Name and Address of each person interested or to become interested in business for which application is being made (state nature of interest):

Is application for the benefit of another?

If so, please explain:

Has applicant obtained a loan or arranged to do so from other than a bank?

If so, please explain:

If application is in behalf of undisclosed principal or party in interest, give details:

Does Applicant Own Premise? NO Is Property Mortgaged? n/a

Is Property Leased? yes

Give Name and Address of Mortgage or Lessee Amount of Extent:

North Meadow Properties

Have any of the applicants ever been arrested or convicted of a crime? If yes, explain:

NO

Is any other business to be carried on in the Licensed Premises? If yes, explain:

NO

Is any Officer, Board Member or Stockholder engaged in any manner as a Law Enforcement Officer? If yes, explain:

NO

Do any applicants have any interest direct or indirect, as principle or associate, or in any manner whatsoever, in any retail license issued under Chapter 3-7 of the General Laws of Rhode Island, 1956, as amended? If yes, explain:

NO

Is Applicant the owner or operator of any other business: If yes, explain:

Cocinar LLC - commissary - ~~rest~~

State amount of capital invested in the business: 600K

Does applicant have a draft system? no

I hereby certify that the above statements are true to the best of my knowledge and belief.

Kelly ROJAS 10/4/2022

Applicant Date

10/7/22

Witness of Licensing Board or Notary Public Date of Witness or Notary Expiration

Instructions of Applicants

1. Every question on the Application Form must be answered. Any false statement made by the Applicant will be sufficient grounds for the denial of the application or the revocation of the license in case one has been granted.
2. Submit with this application a copy of the proposed menu – Class BV,BV-L, BT
3. Submit with this application a copy of Pharmacist's Dept. of Health Licenses. (Class E)
4. **Submit with this application a certificate of insurance evidencing commercial general-liability and liquor liability and property coverage in the minimum of three hundred thousand dollars ($300,000), per Rhode Island General Law 3-7-29, effective August 1, 2017**

Board of License Commissioners

Alcoholic Beverage License Application

As part of the application process for a liquor license in the Town of Jamestown, the Alcoholic Beverage Licensing Commission of said town conducts an investigation to determine if the applicant has ever been convicted of ant crime in this state or any other state. The applicant acknowledges the same, and consents to the investigation by the Commission or its designee, including the Jamestown Police Department, and the release of any information relating to a past criminal conviction of the applicant by any federal, state or municipal source to the Commission or its designee.

Signature of Applicant

Applicant is responsible for obtaining signatures from the following departments:

Chief of Police: _____ 11/4/22
Fire Chief: _____ 10/7/22
Zoning Official: _____ 10.29.22
Water & Sewer Clerk: _____ 11/22/22
Tax Collector: _____ 10/12/2022

This application has been **GRANTED/DENIED** by the Jamestown Town Council at a meeting held on the

_____ day of _____, 20_____ for the period of_____

_____ to_____

Issued: _____

_____
Roberta J. Fagan, Town Clerk

LIQUOR store & INSIDE Restaurant

40 seats - outside patio only

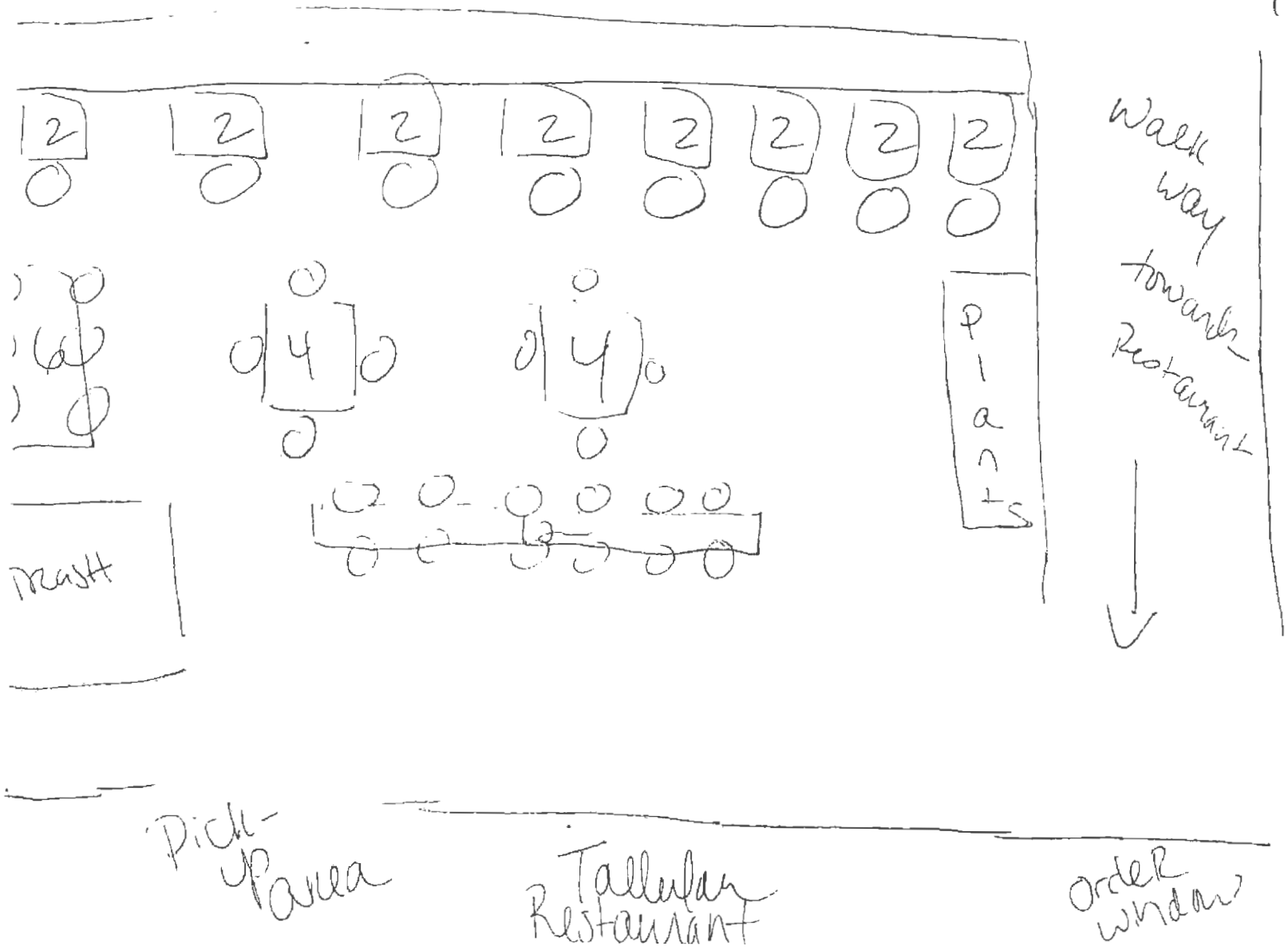

em 1/14/22

Jamestown

STATE OF RHODE ISLAND

Board of Licensing Commissioners

Renewal Application for Club License

Retailer Class: (D) DL

Name of Club (Corporation Name): Conanicut Yacht Club

DBA:

Business Address: 40 Bay View Dr Jamestown RI 02835

Mailing Address:

Hours of Operation: 9am to 1am Business Phone: 401-423-1424

State – Incorporated: Rhode Island Date of Incorporation: 11/1/1950

Is Club Charter still valid? Yes

Name, Address, Phone # and Date of Birth of all Officers: attached

President:

Vice President:

Secretary:

Treasurer:

Name & Address of Board of Directors:

[redacted]

[redacted]

a[redacted]

[redacted] ,013,000

Does Applicant Own Premise? Yes Is Property Mortgaged? No

Is Property Leased? No

Name and Address of Mortgagee or Lessee Amount of Extent:

Does applicant have a draft system? Yes

Does Club own kitchen equipment? Yes
Does Club own Dining room equipment? Yes

How often are meeting held? Monthly
Is there a record of meetings? Yes Date of annual meeting: Aug 13th

Does anyone other than the Club, derive profits from the sale of alcoholic beverages? No If so, Name and Address:

Is club operated solely for member's benefit? Yes
Are proper financial records kept? Yes
Is there a roster of members? Yes
Record of dues payment? Yes Membership cards issued? Yes

Signature of Club Officer Date

Treasurer
Title

Instructions for Applicants

1. Every question on the Application Form must be answered. Any false statement made by the Applicant will be sufficient grounds for the denial of the application or the revocation of the license in case one has been granted.
2. A responsible officer of the Club must sign the application.
3. Submit with this application a copy of "Articles of Incorporation" form (#NP-1A) and the annual "Non-Profit-Corporate" form (#N-13) that has been approved by the Secretary of State.

4. **Submit with this application a certificate of insurance evidencing commercial general-liability and liquor liability and property coverage in the minimum of three hundred thousand dollars ($300,000), per Rhode Island General Law 3-7-29, effective August 1, 2017**

Board of License Commissioners

Alcoholic Beverage License Application

As part of the application process for a liquor license in the Town of Jamestown, the Alcoholic Beverage Licensing Commission of said town conducts an investigation to determine if the applicant has ever been convicted of ant crime in this state or any other state. The applicant acknowledges the same, and consents to the investigation by the Commission or its designee, including the Jamestown Police Department, and the release of any information relating to a past criminal conviction of the applicant by any federal, state or municipal source to the Commission or its designee.

Signature of Applicant: _____

Applicant is responsible for obtaining signatures from the following departments:

Chief of Police: _____ 11/4/22
Fire Chief: DC HF 9/28/22
Zoning Official: _____
Water & Sewer Clerk: _____ 9/26/22
Tax Collector: _____ 9/26/22

This application has been **GRANTED/DENIED** by the Jamestown Town Council at a meeting held on the

_____ day of _____, 20_____ for the period of_____

_____ to_____

Issued: _____

_____
Roberta J. Fagan, Town Clerk

[redacted]

Ke
47
Jan

Pa
1 L
Jan

Conanicut Yacht Club
10/2/20

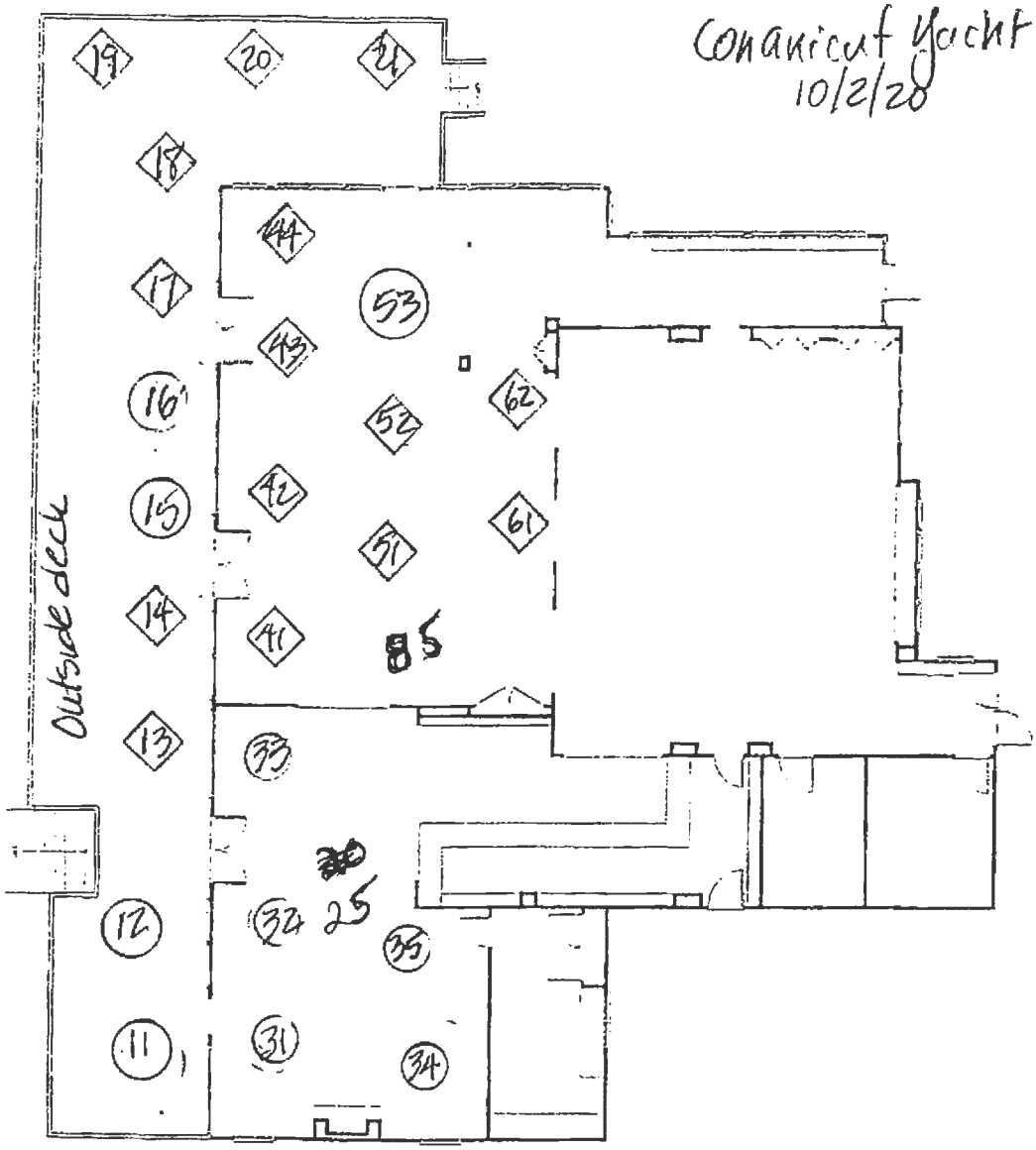

66 outside

110 inside

Sun-Sat. 10:00 AM - 11:00 PM
Entertainment
Thurs-Sun
11:00 AM - 9:00 PM

TOWN OF JAMESTOWN

Town Clerk's Office
93 Narragansett Avenue
Jamestown, RI 02835
423-7282 ~ fax: 423-7230

RECEIVED:
OCT 17, 2022 03:59 PM
Roberta J. Fagan
TOWN OF JAMESTOWN Town Clerk

December 31, 2022 - November 30, 2023

Victualing, Holiday & Entertainment License
Renewal Multi License Application

Please provide the Town Clerk's office with the following:

- ○ Copy of Valid State Health Certificate
- ○ Retail Sales Tax Permit
- ○ Victualing Fee $20.00
- ○ Holiday License Fee $20.00
- ○ Entertainment License Fee $140.00

Please type or print

Name of Applicant: Conanicut Restaurant Group II

DBA: BEECH

Business Address: 13 Narragansett Ave.

Business Phone: 401 - 560 - 4051

Hours of Operation: Sun - Sat 10 Am - 11 pm

amended 11/14/22

Owner's Name: Tim Conway

Owner Phone: [redacted]

Address: [redacted] 02116

Email: tal[redacted]

Seating Capacity: 235

Number of Kitchens: 1

Number of Dining areas (including outdoor service): 4

Signature of Applicant:

Applicant is responsible for obtaining signatures from the Fire Chief, Water & Sewer Clerk, Tax Collector and the Zoning Official.

Proposed Entertainment
PLEASE BE SPECIFIC

Between the Hours of: ~~10:00 am – 9pm~~ – 8:00pm

Days of the Week: Th – Su – 11am – 9pm – Fri 11/14/22

Type: i.e. Acoustic/Amplified DJ/Live Band/Movie/Performance

Approximate number of spectators and participants: TBD

Location Inside/Outside: BOTH

Exact location of the event, including the exact size and dimensions of the event area: – under our back terrace
– inside our Garden Room

Location and number of health and sanitation facilities: 3 upstairs
4 downstairs

Signature of Applicant: Kim M. Timothy J. C

Applicant is responsible for obtaining signatures from the following departments.

Chief of Police: _____

Fire Chief: 10/7/22

Zoning Official: 10-19-22

Water & Sewer Clerk: 10/31/22

Tax Collector: 10/26/22

This application has been GRANTED/DENIED by the Jamestown Town Council at a meeting held on _____, for the period of December 31, 2022 – November 30, 2023

Issued:_____

Roberta J. Fagan, Town Clerk

TOWN OF JAMESTOWN

Town Clerk's Office
93 Narragansett Avenue
Jamestown, RI 02835
423-7282 ~ fax: 423-7230

December 31, 2022 - November 30, 2023

Victualing, Holiday & Entertainment License

Renewal Multi License Application

Please provide the Town Clerk's office with the following:

- ✓ Copy of Valid State Health Certificate
- ✓ Retail Sales Tax Permit
- ✓ Victualing Fee $20.00
- ✓ Holiday License Fee $20.00
- ✓ Entertainment License Fee $140.00

Please type or print

Name of Applicant: Conanicut Yacht Club

DBA:

Business Address: 40 Bay View Dr. Jamestown RI 02835

Business Phone: 401-423-1424

Hours of Operation: 9am to 1am

Owner's Name: Owner Phone:

Address: Email: enricoc conanicutyachtclub.org

Seating Capacity: 225 Number of Kitchens: 1

Number of Dining areas (including outdoor service): 2

Signature of Applicant:

Applicant is responsible for obtaining signatures from the Fire Chief, Water & Sewer Clerk, Tax Collector and the Zoning Official.

Proposed Entertainment
PLEASE BE SPECIFIC

Between the Hours of: ~~9am and 1am~~ noon to 10pm

Days of the Week: ~~Monday through Sunday~~ Friday Saturday Sunday + Holidays

Type: i.e. Acoustic/Amplified DJ/Live Band/Movie/Performance

Acoustic, Amplified DJ live Band Movie Performance

Approximate number of spectators and participants:

Location Inside/Outside: Inside and outside

Exact location of the event, including the exact size and dimensions of the event area:

Location and number of health and sanitation facilities:

Signature of Applicant:

Applicant is responsible for obtaining signatures from the following departments:

Chief of Police: ---------- 11/4/22

Fire Chief: 9/28/22

Zoning Official:

Water & Sewer Clerk: 9/26/22

Tax Collector: 9/26/22

This application has been GRANTED/DENIED by the Jamestown Town Council at a meeting held on _____, for the period of December 31, 2022 – November 30, 2023

Issued:_____

Roberta J. Fagan, Town Clerk

TOWN OF JAMESTOWN

Town Clerk's Office
93 Narragansett Avenue
Jamestown, RI 02835
423-7282 ~ fax: 423-7230

RECEIVED:
OCT 11, 2022 02:55 PM
Roberta J. Fagan
TOWN OF JAMESTOWN Town Clerk

December 31, 2022 - November 30, 2023

Victualing, Holiday & Entertainment License

Renewal Multi License Application

Please provide the Town Clerk's office with the following:

- ✓ Copy of Valid State Health Certificate
- ✓ Retail Sales Tax Permit
- ✓ Victualing Fee $20.00
- ✓ Holiday License Fee $20.00
- ✓ Entertainment License Fee $140.00

Please type or print

Name of Applicant: Epic Decade, LLC

DBA: Curiosity & Company (Co.)

Business Address: 14 Narragansett Ave

Business Phone: N/A

Hours of Operation: Mon-Sat 10-9pm Sun 10-6pm

Owner's [redacted] 0111540 [redacted]
[redacted] Narragansett Ave [redacted]
Jamestown, RI 02835
Seating Capacity: 135 [redacted]

Number of Dining areas (including outdoor service): 2

Signature of Applicant: [signature]

Applicant is responsible for obtaining signatures from the Fire Chief, Water & Sewer Clerk, Tax Collector and the Zoning Official.

Proposed Entertainment
PLEASE BE SPECIFIC

Between the Hours of: 10 Am - 9pm
Days of the Week: Sun - Sat
Type: i.e. Acoustic/Amplified DJ/Live Band/Movie/Performance
ALL are possibilities.

Approximate number of spectators and participants: —
Location Inside/Outside: Inside only
Exact location of the event, including the exact size and dimensions of the event area:

Location and number of health and sanitation facilities: 3 bathrooms inside of building

Signature of Applicant:

Applicant is responsible for obtaining signatures from the following departments:

Chief of Police: 11/4/22
Fire Chief: 10/11/22
Zoning Official:
Water & Sewer Clerk: 10/4/22
Tax Collector:

This application has been GRANTED/DENIED by the Jamestown Town Council at a meeting held on _____, for the period of December 31, 2022 – November 30, 2023
Issued:_____

Roberta J. Fagan, Town Clerk

TOWN OF JAMESTOWN

Town Clerk's Office
93 Narragansett Avenue
Jamestown, RI 02835
423-7282 ~ fax: 423-7230

RECEIVED
OCT 11, 2022 03:29 PM
Roberta J. Fagan
TOWN OF JAMESTOWN Town Clerk

December 31, 2022 - November 30, 2023

Victualing, Holiday & Entertainment License
Renewal Multi-License Application

Please provide the Town Clerk's office with the following:

✓ Copy of Valid State Health Certificate
✓ Retail Sales Tax Permit

Victualing Fee	$ 20.00
Holiday License Fee	$ 20.00
Jukebox Fee	$ 25.00
Pool Table Fee	$ 25.00
~~Pinball/Video Fee~~	~~$ 25.00~~
Entertainment	$ 140.-

Name of Applicant: JAMESTOWN LOCALS LLC

DBA: NARRAGANSETT CAFE

Business Address: 25 NARRAGANSETT AVE

Business Phone: 401-423-2150

Hours of Operation: 9AM - 1 AM

Owner's Name & Address: Owner's Phone: [redacted]

Seating Capacity: max capac 165 / 76 Seats Number of Kitchens: 1

Number of Dining areas (including outdoor service): 1

Signature of Applicant: Cecelia M. Verb

Applicant is required to obtain signatures from the Fire Chief, Water & Sewer Clerk, Tax Collector and the Zoning Official

Proposed Entertainment
PLEASE BE SPECIFIC

Between the Hours of: 8P – 12 30 xcept Sundays 4P-7P or 1P-4P

Days of the Week: FRI, SAT, SUN / Thursdays in Summer

Type: i.e. Acoustic/Amplified DJ/Live Band/Movie/Performance

Live Bands on days listed above

Occasional Acoustic, DJ or Small group on weeknight

Location Inside/Outside: INSIDE

Exact location of the event, including the exact size and dimensions of the event area: Stage area inside

220" along the front 157" Back to Front

160" each side

Signature of Applicant: Cecelia M. Vest

Applicant is responsible for obtaining signatures from the following departments:

Chief of Police: ---------- 11/4/22

Fire Chief: DC 47 AOSFM-RL 9/29/22

Zoning Official: Jan Lambert 10/4/22

Water & Sewer Clerk: Dmoq 10/4/22

Tax Collector: 10/4/22

This application has been GRANTED/DENIED by the Jamestown Town Council at a meeting held on _____, for the period of December 31, 2022 – November 30, 2023

Issued: _____

_____

Roberta J. Fagan, Town Clerk

TOWN OF JAMESTOWN

Town Clerk's Office
93 Narragansett Avenue
Jamestown, RI 02835
423-7282 ~ fax: 423-7230

RECEIVED
JUL 13, 2022 12:01 PM
Roberta J. Fagan
TOWN OF JAMESTOWN Town Clerk

December 31, 2022 - November 30, 2023

Victualing, Holiday & Entertainment License

Renewal Multi License Application

Please provide the Town Clerk's office with the following:

- ✓ Copy of Valid State Health Certificate
- ✓ Retail Sales Tax Permit
- ✓ Victualing Fee $20.00
- ✓ Holiday License Fee $20.00
- ✓ Entertainment License Fee $140.00

Please type or print

Name of Applicant: Jamestown Marina Beverage Operations LLC

DBA: 1 Ferry Wharf.

Business Address: 3 East Ferry Wharf.
Mailing address: 1140 Reservoir Avenue Cranston RI 02920

Business Phone: 401 423 5844

Hours of Operation: See attached

Owner's Name: TPG Marinas Connecticut LLC Owner Phone: 401 946 4600

Address: 1140 Reservoir Avenue Cranston RI 02920 Email: mjoyal@procaccianti.com

Seating Capacity: 68 Number of Kitchens: 1

Number of Dining areas (including outdoor service): 3 - dining, bar & outside

Signature of Applicant:

Applicant is responsible for obtaining signatures from the Fire Chief, Water & Sewer Clerk, Tax Collector and the Zoning Official.

SAMC

Proposed Entertainment
PLEASE BE SPECIFIC

Between the Hours of: 12pm - 10pm

Days of the Week: Wednesday - Sunday

Type: i.e. Acoustic/Amplified DJ/Live Band/Movie/Performance

acoustic 3-piece (max) band; no amplification; background music via speakers only inside with doors closed.

Approximate number of spectators and participants: varies - to follow allowed units per Fire Dept.

Location Inside/Outside: inside 12pm-11pm; outside 12pm-10pm

Exact location of the event, including the exact size and dimensions of the event area: n/a

Location and number of health and sanitation facilities: see attached diagram

Signature of Applicant:

Applicant is responsible for obtaining signatures from the following departments:

Chief of Police: 11/1/22

Fire Chief: 10/1/22

Zoning Official: 10.19.22

Water & Sewer Clerk: 10/31/22

Tax Collector: 10/27/22

This application has been GRANTED/DENIED by the Jamestown Town Council at a meeting held on _____, for the period of December 31, 2022 – November 30, 2023

Issued:_____

Roberta J. Fagan, Town Clerk

TOWN OF JAMESTOWN

Town Clerk's Office
93 Narragansett Avenue
Jamestown, RI 02835
423-7282 ~ fax: 423-7230

RECEIVED
OCT 07, 2022 02:03 PM
Roberta J. Fagan
TOWN OF JAMESTOWN Town Clerk

December 31, 2022 - November 30, 2023

Victualing, Holiday & Entertainment License

Renewal Multi License Application

Please provide the Town Clerk's office with the following:

- ✓ Copy of Valid State Health Certificate
- ✓ Retail Sales Tax Permit
- ✓ Victualing Fee $20.00
- ✓ Holiday License Fee $20.00
- ✓ Entertainment License Fee $140.00

Please type or print

Name of Applicant: SHANNON BRITO, "JB'S ON THE WATER LLC"

DBA: JB'S ON THE WATER

Business Address: 150 CONANICUS AVE. JAMESTOWN, R.I. 02835

Business Phone: 401-560-4115

Hours of Operation: 8 AM TO 11 PM

Owner's [redacted] HANNON BRITO Owner P[redacted]

Address: [redacted] Email: [redacted]

Seating Capacity: 186 [redacted] Kitchens: 1

Number of Dining areas (including outdoor service): 4

Signature of Applicant: [signature]

Applicant is responsible for obtaining signatures from the Fire Chief, Water & Sewer Clerk, Tax Collector and the Zoning Official.

Proposed Entertainment
PLEASE BE SPECIFIC

Between the Hours of: 11 AM TO 11 PM

Days of the Week: EVERY DAY

Type: i.e. Acoustic/Amplified DJ/Live Band/Movie/Performance
APLIFIED / LIVE BAND

Approximate number of spectators and participants: X 100

Location Inside/Outside: INSIDE ONLY

Exact location of the event, including the exact size and dimensions of the event area: SMALLER PRIVATE ROOM ON THE STREET SIDE OF THE BUILDING ROUGHLY 2000 SQUARE FEET

Location and number of health and sanitation facilities:

Signature of Applicant:

Applicant is responsible for obtaining signatures from the following departments:

Chief of Police: 11/4/22
Fire Chief: DC HF ADSFM
Zoning Official:
Water & Sewer Clerk:
Tax Collector:

This application has been GRANTED/DENIED by the Jamestown Town Council at a meeting held on _____, for the period of December 31, 2022 – November 30, 2023

Issued:_____

Roberta J. Fagan, Town Clerk

TOWN OF JAMESTOWN

Town Clerk's Office
93 Narragansett Avenue
Jamestown, RI 02835
423-7282 ~ fax: 423-7230

December 31, 2022 - November 30, 2023

Victualing, Holiday & Entertainment License

Renewal Multi License Application

Please provide the Town Clerk's office with the following:

- ✓ Copy of Valid State Health Certificate
- ✓ Retail Sales Tax Permit
- ✓ Victualing Fee $20.00
- ✓ Holiday License Fee $20.00
- ✓ Entertainment License Fee $140.00

Please type or print

Name of Applicant: Tallulah's TAQUERIA LLC

DBA: JTN Store - Tallulah's TAQUERIA

Business Address: 35 Narragansett Ave

Business Phone: 401-236-1600

Hours of Operation: Seasonal/Varies

Owner's Name: Kelly ROJAS Owner Phone: [redacted]

[redacted] 32 Deer ST Jamestown RI 02835 [redacted]

Seating Capacity: Outdoor Patio Number of Kitchens: 1

Number of Dining areas (including outdoor service): 1 Patio only

Signature of Applicant: [signature]

Applicant is responsible for obtaining signatures from the Fire Chief, Water & Sewer Clerk, Tax Collector and the Zoning Official.

Kellyann@tallulahstaqueria.com

SAME

Proposed Entertainment Fri, Sat & Sunday
PLEASE BE SPECIFIC 1-9:00

Between the Hours of: existing Approved time

Days of the Week: existing Approved time

Type: i.e. Acoustic/Amplified DJ/~~Live~~ Band/Movie/Performance

existing Approved small acoustic speaker

Approximate number of spectators and participants: 30-50

Location Inside/Outside

Exact location of the event, including the exact size and dimensions of the event area: Patio Seating Area

Location and number of health and sanitation facilities:

Public Restroom - Building (2)

Signature of Applicant: [signature]

Applicant is responsible for obtaining signatures from the following departments:

Chief of Police: [signature] 11/4/22

Fire Chief: [signature] 10/7/22

Zoning Official: [signature] 10/19/22

Water & Sewer Clerk: [signature] 11/22/22

Tax Collector: [signature] 10/12/2022

This application has been GRANTED/DENIED by the Jamestown Town Council at a meeting held on _____, for the period of December 31, 2022 – November 30, 2023

Issued:_____

_____

Roberta J. Fagan, Town Clerk

TOWN OF JAMESTOWN

Town Clerk's Office
93 Narragansett Avenue
Jamestown, RI 02835
423-7282 ~ fax: 423-7230

RECEIVED
OCT 07, 2022 01:23 PM
Roberta ... Town
TOWN OF JAMESTOWN Town Clerk

December 1, 2022 - November 30, 2023

Renewal Victualing & Holiday License

Please provide the Town Clerk's office with the following:

- ✓ Retail Sales Tax Permit
- ✓ Copy of Valid State Health Certificate
- ✓ Holiday License Fee $20.00
- ✓ Victualing Fee $20.00

Name of Applicant : Tunstall LLC

DBA: Grapes and Gourmet

Business Address: 9 E Ferry Wharf

Business Phone: 401.423-0070

Hours of Operation: 10am 8pm

Owner Name & Address: William Wilson [redacted] Jamestown RI 02835

Owner Phone: [redacted]

Email: [redacted]

Signature of Applicant:

You will be required to obtain signatures from the Fire Chief, Water & Sewer Clerk, Tax Collector, and the Zoning Official.

TOWN OF JAMESTOWN

Applicant is responsible for obtaining signatures from the following departments:

Chief of Police: _____ Ele 11/4/22
Fire Chief: DC HF 10/7/22
Zoning Official: Joan Lamport 10/7/22
Water & Sewer Clerk: CD Cell 10/7/2022
Tax Collector: CD Cell 10/7/2022

This application has been GRANTED/DENIED by the Jamestown Town Council at a meeting held on _____, for the period of December 31, 2022 – November 30, 2023

Issued:_____

_____
Roberta J. Fagan, Town Clerk

TOWN OF JAMESTOWN

Town Clerk's Office
93 Narragansett Avenue
Jamestown, RI 02835
423-7282 ~ fax: 423-7230

RECEIVED
OCT 12, 2022 10:31 AM
Roberta J. Fagan
TOWN OF JAMESTOWN Town Clerk

December 31, 2022 - November 30, 2023

Victualing, Holiday & ~~Entertainment License~~

Renewal Multi License Application

Please provide the Town Clerk's office with the following:

- ○ Copy of Valid State Health Certificate
- ○ Retail Sales Tax Permit

- ○ Victualing Fee $20.00
- ○ Holiday License Fee $20.00
- ○ ~~Entertainment License Fee $140.00~~

Please type or print

Name of Applicant: JACLYN MIGNONE / KALI LLC

DBA: ~~KALI LLC~~ J22 TAP & TABLE

Business Address: 22 NARRAGANSETT AVE JAMESTOWN RI 02835

Business Phone: 401-423-3709

Hours of Operation: CURRENT WEDNES. → SUN 4-1am (GOAL 7 days)

Owner's Name: JACLYN MIGNONE Owner Phone: [redacted]

Address: ~~22 N~~ [redacted] Email:
STANDERSTOWN [redacted]

Seating Capacity: ~~80~~ 75 Number of Kitchens: 1

Number of Dining areas (including outdoor service): 2 (GOAL w/ staff → 3)

Signature of Applicant:

Applicant is responsible for obtaining signatures from the Fire Chief, Water & Sewer Clerk, Tax Collector and the Zoning Official.

Proposed Entertainment
PLEASE BE SPECIFIC

Between the Hours of:

Days of the Week:

Type: i.e. Acoustic/Amplified DJ/Live Band/Movie/Performance

N/A

Approximate number of spectators and participants:

Location Inside/Outside:

Exact location of the event, including the exact size and dimensions of the event area:

Location and number of health and sanitation facilities:

Signature of Applicant:

Applicant is responsible for obtaining signatures from the following departments:

Chief of Police: 11/4/22
Fire Chief: 10/7/22
Zoning Official: 10/19/22
Water & Sewer Clerk: 10/12/2022
Tax Collector: 10/12/2022

This application has been GRANTED/DENIED by the Jamestown Town Council at a meeting held on _____, for the period of December 31, 2022 – November 30, 2023

Issued:_____

Roberta J. Fagan, Town Clerk

TOWN OF JAMESTOWN

Town Clerk's Office
93 Narragansett Avenue
Jamestown, RI 02835
423-7282 ~ fax: 423-7230

RECEIVED:
OCT 19, 2022 01:18 PM
Roberta J. Fagan
TOWN OF JAMESTOWN Town Clerk

December 31, 2022 - November 30, 2023

Victualing, Holiday & ~~Entertainment License~~
Renewal Multi License Application

Please provide the Town Clerk's office with the following:

- ✓ Copy of Valid State Health Certificate
- ✓ Retail Sales Tax Permit

- ○ Victualing Fee $20.00
- ○ Holiday License Fee $20.00
- ○ ~~Entertainment License Fee $140.00~~

Please type or print

Name of Applicant: JON MISTOWSKI

DBA: Jamestown Golf Course

Business Address: 245 CONANICUS Ave

Business Phone: 401-423-9930

Hours of Operation: 7am - 9pm

Owner's Name: Joe MISTOWSKI Owner Phone: [redacted]

[redacted] Email: [redacted]

Seating Capacity: 45 Number of Kitchens: 1

Number of Dining areas (including outdoor service): 2

Signature of Applicant:

Applicant is responsible for obtaining signatures from the Fire Chief, Water & Sewer Clerk, Tax Collector and the Zoning Official.

Proposed Entertainment
PLEASE BE SPECIFIC

Between the Hours of: NA

Days of the Week: NA

Type: i.e. Acoustic/Amplified DJ/Live Band/Movie/Performance

NA

Approximate number of spectators and participants: Ø

Location Inside/Outside: Ø

Exact location of the event, including the exact size and dimensions of the event area: Ø

Location and number of health and sanitation facilities: Ø

Signature of Applicant:

Applicant is responsible for obtaining signatures from the following departments:

Chief of Police: ---------- 11/4/22

Fire Chief: 10/20/22

Zoning Official: 10.20.22

Water & Sewer Clerk: 10/31/22

Tax Collector: 10/19/22

This application has been GRANTED/DENIED by the Jamestown Town Council at a meeting held on _____, for the period of December 31, 2022 – November 30, 2023

Issued:_____

Roberta J. Fagan, Town Clerk

TOWN OF JAMESTOWN

Town Clerk's Office
93 Narragansett Avenue
Jamestown, RI 02835
423-7282 ~ fax: 423-7230

December 1, 2022 - November 30, 2023

Renewal Victualing & Holiday License

Please provide the Town Clerk's office with the following:

- ✓ Retail Sales Tax Permit
- ✓ Copy of Valid State Health Certificate
- ✓ Holiday License Fee $20.00
- ✓ Victualing Fee $20.00

Name of Applicant : VARSHA INGRATEL

DBA: JAMESTOWN WING & SPIRITS

Business Address: 30 SOUTHWEST AVE, JAMESTOWN, RI 02835

Business Phone: 401-423-0100

Hours of Operation: M-SAT 10 to 8PM SUN: 10 TO 6PM

Owner Name & Address: VARSHA I PA[redacted]. [redacted] [redacted] [redacted] [redacted] [redacted] [redacted] [redacted] [redacted] Jamestown, RI 02835

Owner Phone: 401-569-9981

Signature of Applicant: Varsha I Patel

You will be required to obtain signatures from the Fire Chief, Water & Sewer Clerk, Tax Collector, and the Zoning Official.

TOWN OF JAMESTOWN

Applicant is responsible for obtaining signatures from the following departments:

Chief of Police: ---------- 11/4/22
Fire Chief: Dep. Chief HFJ 9/23/22
Zoning Official: Lisa W Bryer
Water & Sewer Clerk: 9/23/22
Tax Collector: 9/23/22

This application has been GRANTED/DENIED by the Jamestown Town Council at a meeting held on _____, for the period of December 31, 2022 – November 30, 2023

Issued:_____

_____
Roberta J. Fagan, Town Clerk

TOWN OF JAMESTOWN

Town Clerk's Office
93 Narragansett Avenue
Jamestown, RI 02835
423-7282 ~ fax: 423-7230

RECEIVED
OCT 0[illegible] 2022 02:[illegible] PM
Robert J. Tamm
TOWN OF JAMESTOWN Town Clerk

December 1, 2022 - November 30, 2023

Renewal Victualing & Holiday License

Please provide the Town Clerk's office with the following:

- ✓ Retail Sales Tax Permit
- ✓ Holiday License Fee $20.00
- Copy of Valid State Health Certificate
- ✓ Victualing Fee $20.00

Name of Applicant : OUR TABLE, LLC

DBA: OUR TABLE JAMESTOWN

Business Address: 53 NARRAGANSETT AVE JAMESTOWN 02835

Business Phone: 401-560-4069

Hours of Operation: THURS THRU MONDAY 4p - 10p

Owner Name & Address: MARLA POMASA [redacted]

Owner Phone: [redacted]

Email [redacted]

Signature of Applicant: [signature]

You will be required to obtain signatures from the Fire Chief, Water & Sewer Clerk, Tax Collector, and the Zoning Official.

TOWN OF JAMESTOWN

Applicant is responsible for obtaining signatures from the following departments:

Chief of Police: _____ 11/4/22
Fire Chief: _____ 10/3/22
Zoning Official: _____ 10/3/22
Water & Sewer Clerk: _____ 10/3/22
Tax Collector: _____ 10/12/22

This application has been GRANTED/DENIED by the Jamestown Town Council at a meeting held on _____, for the period of December 31, 2022 – November 30, 2023

Issued:_____

_____
Roberta J. Fagan, Town Clerk

TOWN OF JAMESTOWN

Town Clerk's Office
93 Narragansett Avenue
Jamestown, RI 02835
423-7282 ~ fax: 423-7230

RECEIVED:
OCT 11, 2022 12:00 PM
Roberta J. Fagan
TOWN OF JAMESTOWN Town Clerk

December 1, 2022 - November 30, 2023

Renewal Victualing & Holiday License

Please provide the Town Clerk's office with the following:

- ✓ Retail Sales Tax Permit
- ✓ Copy of Valid State Health Certificate
- ✓ Holiday License Fee $20.00
- ✓ Victualing Fee $20.00

Name of Applicant : Dutch Harbor Beverage LLC

DBA: Scuttlebutt

Business Address: 252 Narragansett Avenue
mailing address: 1140 Reservoir Avenue Cranston RI 02920

Business Phone: 401 423 0630

Hours of Operation: May 1st - Oct. 18th. 8 am - 5:45pm

Owner Name & Address:
Dutch Harbor Beverage LLC
1140 Reservoir Avenue
Cranston RI 02920

Owner Phone: 401 944 4000

Email: mjoyal@procumanti.com

Signature of Applicant:

You will be required to obtain signatures from the Fire Chief, Water & Sewer Clerk, Tax Collector, and the Zoning Official.

TOWN OF JAMESTOWN

Applicant is responsible for obtaining signatures from the following departments:

Chief of Police: _____ 11/4/22
Fire Chief: _____ 10/14/22
Zoning Official: _____ 10-19-22
Water & Sewer Clerk: _____ 11/7/22
Tax Collector: _____ 10/27/22

This application has been GRANTED/DENIED by the Jamestown Town Council at a meeting held on _____, for the period of December 31, 2022 – November 30, 2023

Issued:_____

_____
Roberta J. Fagan, Town Clerk

TOWN OF JAMESTOWN

Town Clerk's Office
93 Narragansett Avenue
Jamestown, RI 02835
423-7282 ~ fax: 423-7230

RECEIVED:
OCT 06 2022 11:53 AM
Roberta J. Fasan
TOWN OF JAMESTOWN Town Clerk

December 1, 2022 - November 30, 2023

Renewal Victualing & Holiday License

Please provide the Town Clerk's office with the following:

- ✓ Retail Sales Tax Permit
- ✓ Copy of Valid State Health Certificate
- ✓ Holiday License Fee $20.00
- ✓ Victualing Fee $20.00

Name of Applicant : Slice of Heaven

DBA: Slice of Heaven

Business Address: 32 Narragansett Ave

Business Phone: 4014239866

Hours of Operation: 7-3 Wed - Sunday

Owner Name & Address: Maria + Steven Liebhaber Owner Phone: [redacted]

[redacted] Email: [redacted]

Jamestown RI
02835

Signature of Applicant:

You will be required to obtain signatures from the Fire Chief, Water & Sewer Clerk, Tax Collector, and the Zoning Official.

TOWN OF JAMESTOWN

Applicant is responsible for obtaining signatures from the following departments:

Chief of Police: ---------- 11/4/22
Fire Chief: 9/23/22
Zoning Official: 10-6-22
Water & Sewer Clerk: 9/2/22
Tax Collector: 10/6/2022

This application has been GRANTED/DENIED by the Jamestown Town Council at a meeting held on _____, for the period of December 31, 2022 – November 30, 2023

Issued:_____

_____
Roberta J. Fagan, Town Clerk

TOWN OF JAMESTOWN

Town Clerk's Office
93 Narragansett Avenue
Jamestown, RI 02835
423-7282 ~ fax: 423-7230

RECEIVED:
OCT 07, 2022 02:21 PM
Roberta J. Fagan
TOWN OF JAMESTOWN Town Clerk

December 1, 2022 - November 30, 2023

Renewal Victualing & Holiday License

Please provide the Town Clerk's office with the following:

- ✓ Retail Sales Tax Permit
- ✓ Copy of Valid State Health Certificate
- ✓ Holiday License Fee $20.00
- ✓ Victualing Fee $20.00

Name of Applicant : VHBC, LLC

DBA: Village Hearth Bakery & Café

Business Address: 2 Watson Ave

Business Phone: 401 423 9282

Hours of Operation: W-Su 7am-10pm

Owner Name & Address: [redacted]

Owner Phone: 770 401 5611

Email: [redacted]

Signature of Applicant: Stephanie Haigh

You will be required to obtain signatures from the Fire Chief, Water & Sewer Clerk, Tax Collector, and the Zoning Official.

TOWN OF JAMESTOWN

Applicant is responsible for obtaining signatures from the following departments:

Chief of Police: ---------- 11/4/22
Fire Chief: DC HF 10/7/22
Zoning Official: Jean Lambert 10.7.22
Water & Sewer Clerk: 10/7/22
Tax Collector: 10/7/2022

This application has been GRANTED/DENIED by the Jamestown Town Council at a meeting held on _____, for the period of December 31, 2022 – November 30, 2023

Issued:_____

_____
Roberta J. Fagan, Town Clerk

TOWN OF JAMESTOWN

Town Clerk's Office
93 Narragansett Avenue
Jamestown, RI 02835
423-7282 ~ fax: 423-7230

RECEIVED:
OCT 11, 2022 12:00 PM
Roberta J. Fagan
TOWN OF JAMESTOWN Town Clerk

December 1, 2022 - November 30, 2023

Renewal Holiday License

Please provide the Town Clerk's office with the following:

✓ Retail Sales Tax Permit ○ Holiday License Fee $20.00

✓ Department of Health Certificate

Name of Applicant : TPG Marinas Conanicut LLC

DBA: Conanicut Marina

Business Address: 20 Narragansett Avenue

Business Phone: 401 423 3480

Hours of Operation: 7am - 9pm ; 7 days a week

Owner Name & Address: TPG Marinas Conanicut LLC
* 1140 Reservoir Avenue
Cranston RI 02920

Owner Phone: 401 946 4000

Email: mjoyal@prosecuritai.com

Signature of Applicant:

Applicant is required obtain signatures from the Fire Chief, Water & Sewer Clerk, Tax Collector, Director of Public Works and the Zoning Official.

You may contact them directly

* please use as mailing address

TOWN OF JAMESTOWN

Applicant is responsible for obtaining signatures from the following departments:

Chief of Police	********** EC Mele 11/4/22
Fire Chief	10/14/22
Zoning Official	10.19.22
Water & Sewer Clerk	10/31/22
Tax Collector	10/27/22

This application has been GRANTED/DENIED by the Jamestown Town Council at a meeting held on _____, for the period of December 1, 2022 to November 30, 2023

Issued:_____

_____

Roberta J. Fagan, Town Clerk

RECEIVED
OCT 31 2022 11:26 AM
Robert J. Fagan
TOWN OF JAMESTOWN Town Clerk

TOWN OF JAMESTOWN

Town Clerk's Office
93 Narragansett Avenue
Jamestown, RI 02835
423-7282 ~ fax: 423-7230

December 1, 2022 - November 30, 2023

Renewal Holiday License

Please provide the Town Clerk's office with the following:

- ○ Retail Sales Tax Permit
- ✓ Holiday License Fee $20.00
- ○ Department of Health Certificate

Name of Applicant : Jamestown Beer Holdings LLC

DBA: The General's Crossing

Business Address: 34 Narragansett Ave., Jamestown

Business Phone: 516-902-9065

Hours of Operation: M, W, Th, F. 4-8pm Sa-Su- 2-8pm

Owner Name & Address: Thomas McNiff [redacted]

Owner Phone: [redacted]

Email: [redacted]

Signature of Applicant:

Applicant is required obtain signatures from the Fire Chief, Water & Sewer Clerk, Tax Collector, Director of Public Works and the Zoning Official.

You may contact them directly

TOWN OF JAMESTOWN

Applicant is responsible for obtaining signatures from the following departments:

Chief of Police	********** 11/4/22
Fire Chief	10/7/22
Zoning Official	Lisa Bryan - acting ZEO
Water & Sewer Clerk	9/6/22
Tax Collector	10/11/22

This application has been GRANTED/DENIED by the Jamestown Town Council at a meeting held on _____, for the period of December 1, 2022 to November 30, 2023

Issued:_____

_____

Roberta J. Fagan, Town Clerk

TOWN OF JAMESTOWN

Town Clerk's Office
93 Narragansett Avenue
Jamestown, RI 02835
423-7282 ~ fax: 423-7230

RECEIVED:
OCT 11 2022 11:26 AM
Roberta L. Fagan
TOWN OF JAMESTOWN Town Clerk

December 1, 2022 - November 30, 2023

Renewal Entertainment License Application
$140.00

Name of Applicant (LLC or CORP.) Jamestown Beer Holdings LLC

DBA: The General's Crossing

Business Address: 34 Narragansett Ave., Jamestown

Business Phone: 516 902 9065

Hours of Operation: M, W, Th, F 4-8, Sa-Sun 2-8

Owner's Name & Address: Tom Muff Owner's Phone [redacted]

Proposed Entertainment
PLEASE BE SPECIFIC

Between the Hours of: 6-8

Days of the Week: every second Thursday of each month

Type: i.e. Acoustic/Amplified DJ/Live Band

Location Inside/Outside: Inside

Signature of Applicant:

Applicant is responsible for obtaining signatures from the Fire Chief, Water & Sewer Clerk, Tax Collector and the Zoning Official

TOWN OF JAMESTOWN

Applicant is responsible for obtaining signatures from the following departments:

Chief of Police: _____ 11/4/22
Fire Chief: _____ 10/7/22
Zoning Official: Lisa Berger - acting ZEO
Water & Sewer Clerk: _____ 9/6/22
Tax Collector: _____ 10/11/22

This application has been GRANTED/DENIED by the Jamestown Town Council at a meeting held on _____, for the period of December 1, 2022 until November 30, 2023

Issued:_____

_____

Roberta J. Fagan, Town Clerk