

JOSEPH WHARTON ESTATE

JOSEPH WHARTON ESTATE



S 77°-44' E. 1274.0'

Highway Sta. 165+45.48
R.R. spike

S 77°-44' E. 1592.0'

2

HPF 298A

Top of bank

BEAVERTAIL ROAD
S 12°-16' W. 1545.85'
N 12°-16' E. 1567.78'

Coordinates
N 1564.47
E 1231.10

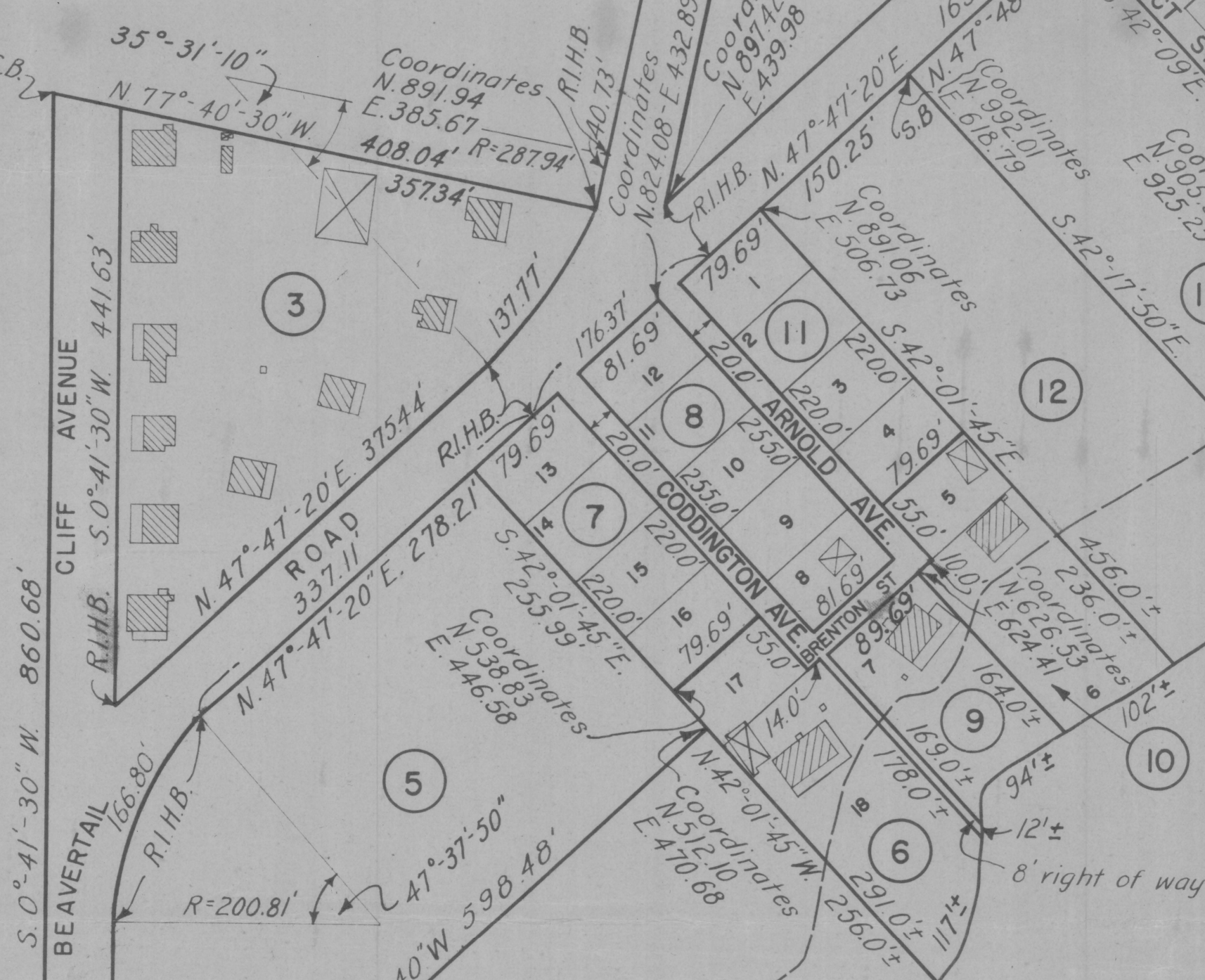
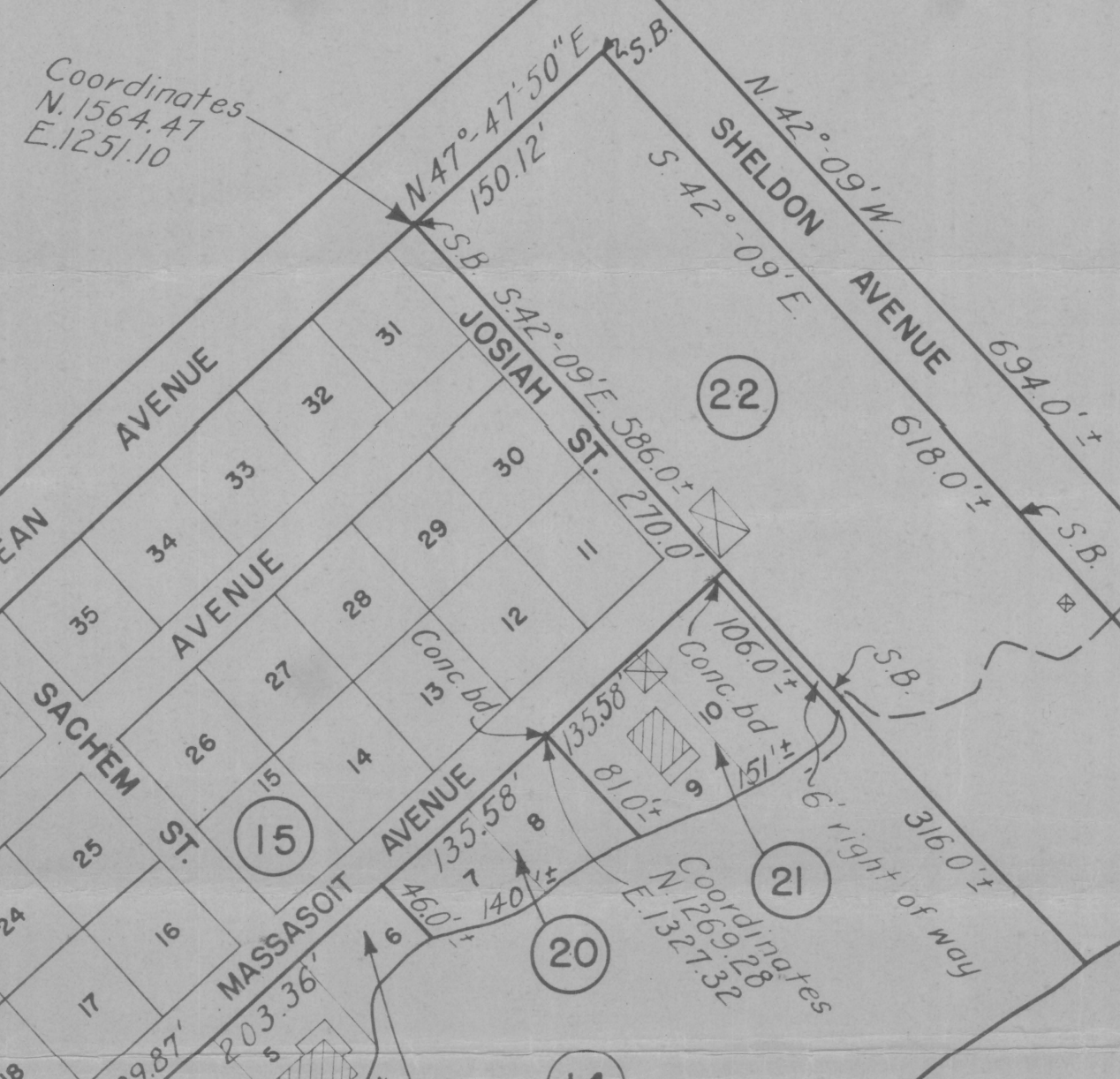

NARRAGANSETT BAY

NARRAGANSETT BAY

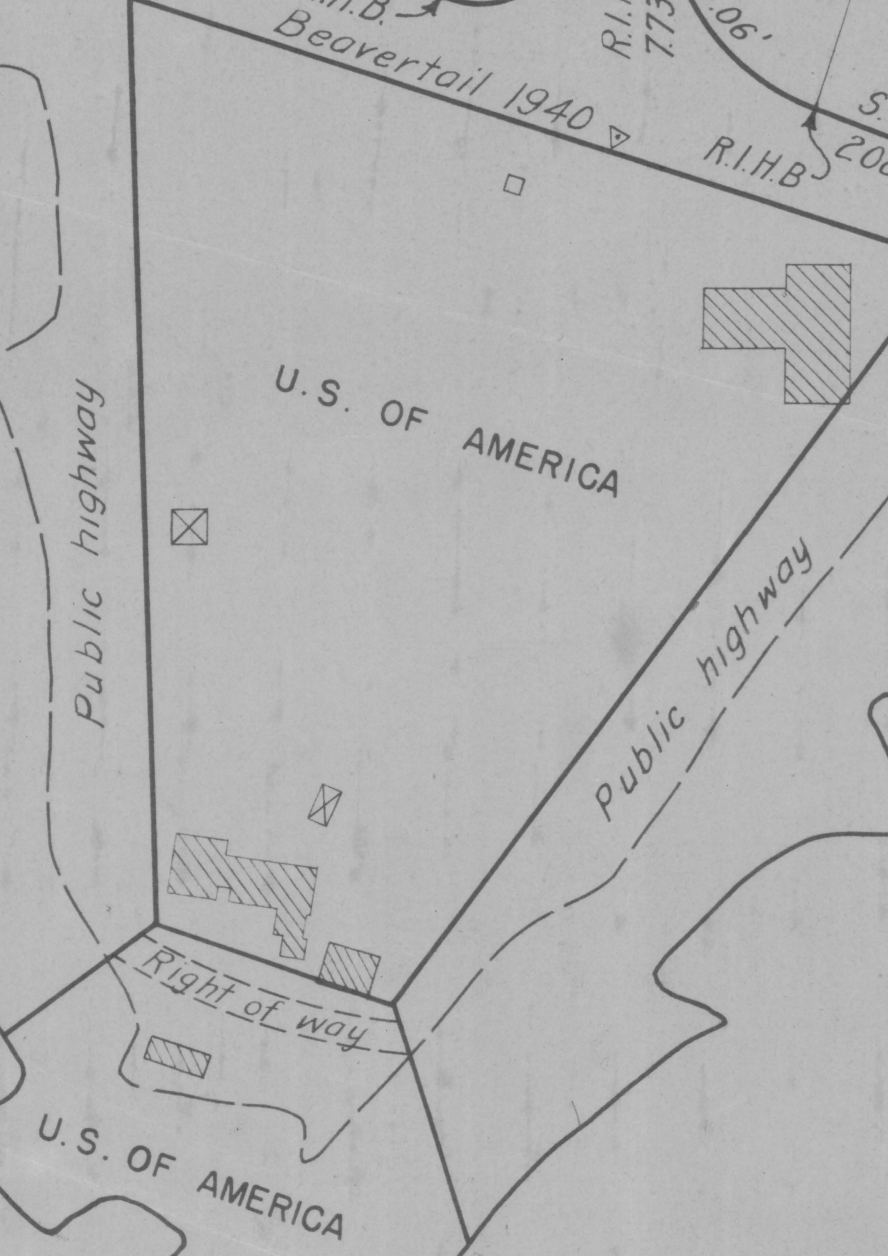

TOWN OF JAMESTOWN
COUNTY OF NEWPORT
STATE OF RHODE ISLAND

TRACT NO.	LAND TO BE ACQUIRED BY U.S.A.	ACRES ±
1	JOSEPH WHARTON ESTATE	33.77
2	JOSEPH WHARTON ESTATE	49.30
3	WILLIAM A. & INEZ E.M. PECKHAM	1.93
4	ROBERT GEOLET	3.80
5	JOSEPH WHARTON ESTATE	2.81
MIANTONOMI PLACE		
6	J. MITCHELL & HELEN H. WATSON	.60
7	ARTHUR B. & ETHEL T. HARRINGTON	.40
8	WALTER L. WATSON	.48
9	WALTER L. WATSON	.33
10	THOMAS G. & ALICE W.K. BRADSHAW	.46
11	HOWARD R. HORTON	.40
12	WILLIAM A. LIEBER	1.61
13	T. FRANK KENNEDY	1.81
BEAVERTAIL PARK		
14	BEAVERTAIL PARK CO.	2.85
15	BEAVERTAIL PARK CO.	4.18
16	ALTON M. & DORIS SMITH	.10
17	ARTHUR S. & NELLIE S. CLARK	.18
18	WILLIAM F. MacKNIGHT	.37
19	AMBROSE KENNEDY	.34
20	THOMAS G. & ALICE W.K. BRADSHAW	.21
21	ARTHUR S. & NELLIE S. CLARK	.32
22	HELEN HUTCHINSON	2.07
	PUBLIC WAYS	10.32
	TOTAL ACREAGE TO BE TAKEN BY U.S.	118.64

NOTES

Coordinates refer to Beavertail 1940 as 0.
Lot layouts of Miantonomi Place and Beavertail Park according to plans on file at Town Clerks Office, Jamestown, R.I. Plans made by R.M. Oman, C.E.
Tract numbers are indicated thus: ①

HARBOR DEFENSES OF NARRAGANSETT BAY
LAND TO BE ACQUIRED BY
U.S. GOVERNMENT
BEAVERTAIL, RHODE ISLAND

