

404-B

NORTHEAST ENGINEERS & CONSULTANTS, INC.



- SITE/CIVIL
- LAND PLANNING
- WATERFRONT
- SURVEYING
- GEOTECHNICAL
- ENVIRONMENTAL
- TRANSPORTATION
- STRUCTURAL
- MATERIALS TESTING

A KNOWLEDGE CORPORATION®

6 VALLEY ROAD MIDDLETOWN RHODE ISLAND 02842  
 PHONE (401) 849-0810 FAX (401) 846-4169  
 WWW.NORTHEASTENGINEERS.COM

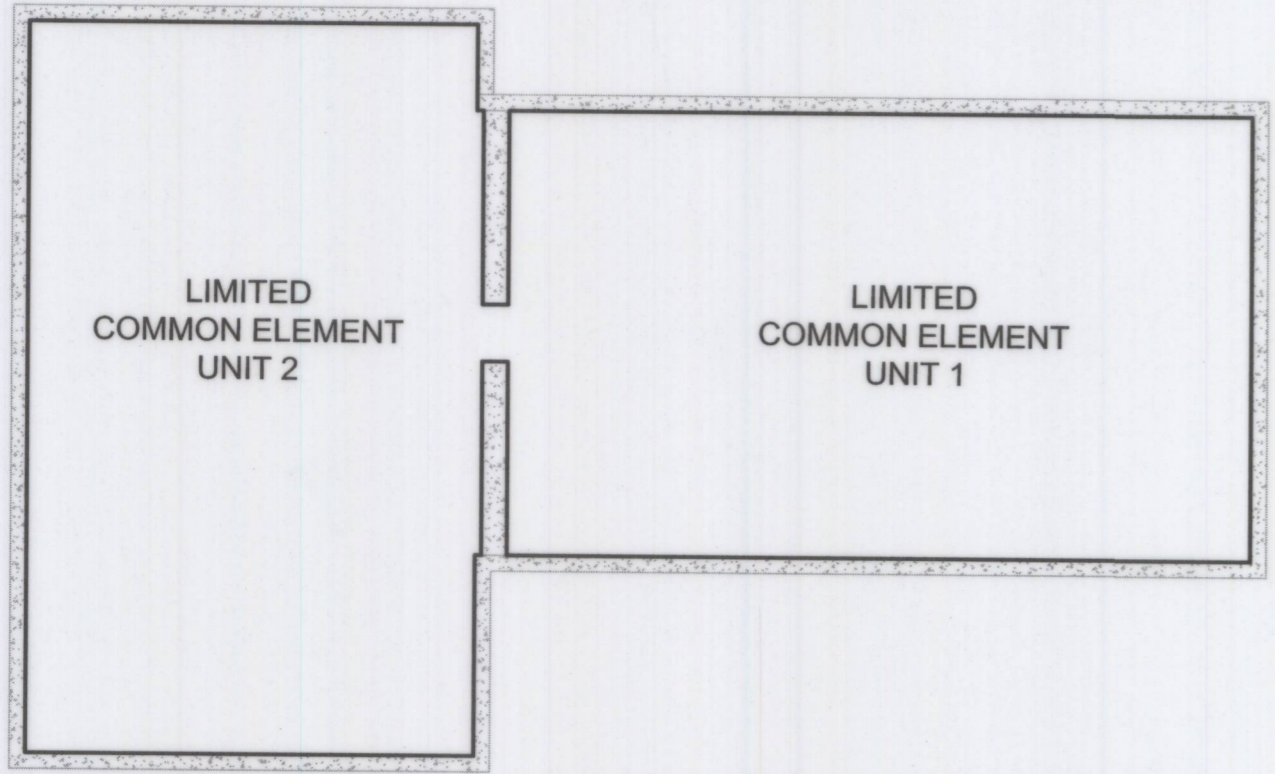

**FOUNDATION**  
 SCALE: 1"=10'

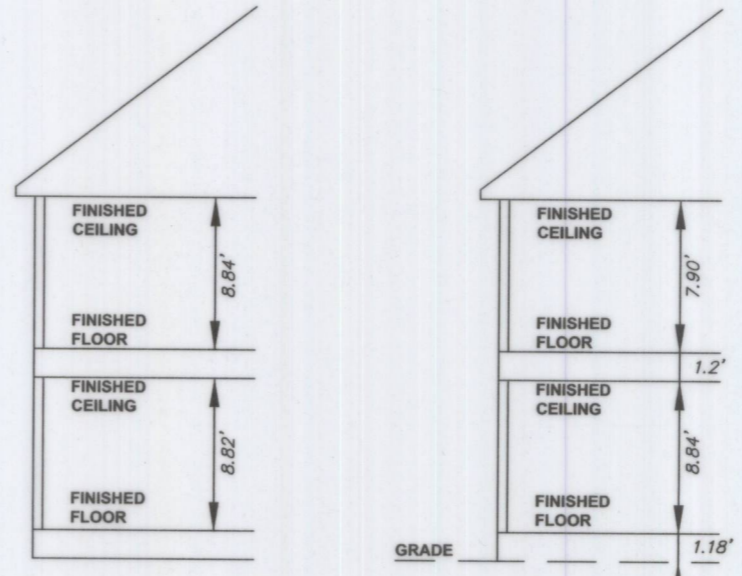

**SECTION UNIT 1** NOT TO SCALE  
**SECTION UNIT 2** NOT TO SCALE

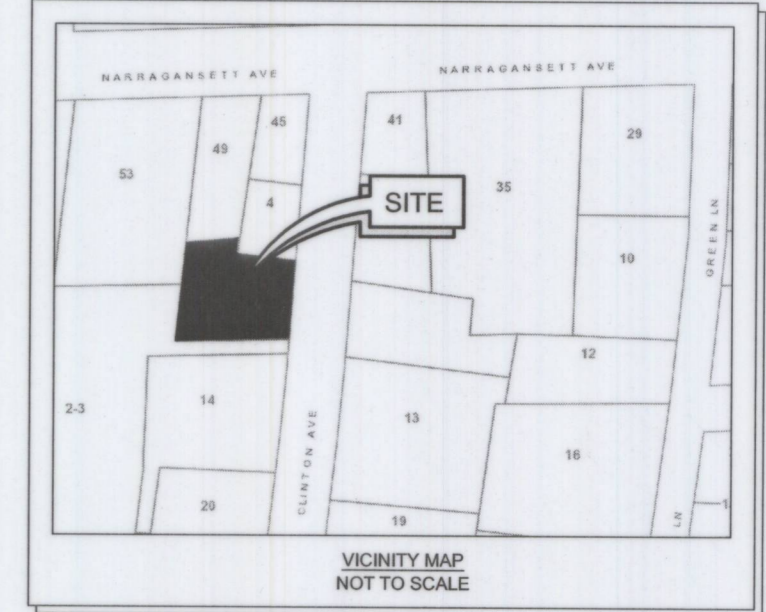

VICINITY MAP  
 NOT TO SCALE

No.	Revision	Date	App.
1.	REVISIONS PER CLIENT REQUEST MG	10-25-2021	

Designed By: \_\_\_\_\_ Drawn by: MG /JDC Checked by: JC/SL  
 Scale: 1" = 20' Date: SEPT 16, 2021

Project Title:  
**8 CLINTON AVENUE CONDOMINIUMS**  
 8 CLINTON AVENUE  
 JAMESTOWN, RHODE ISLAND

*Sean M. Leach, AIA*  
 Client/Owner:  
 STEEPVIEW, LLC  
 254 MAIN STREET  
 CHARLESTOWN, MA 02129

Drawing Title:  
**FLOOR PLAN**  
**A.P. 9, LOT 210**  
 8 CLINTON AVENUE  
 JAMESTOWN, RHODE ISLAND

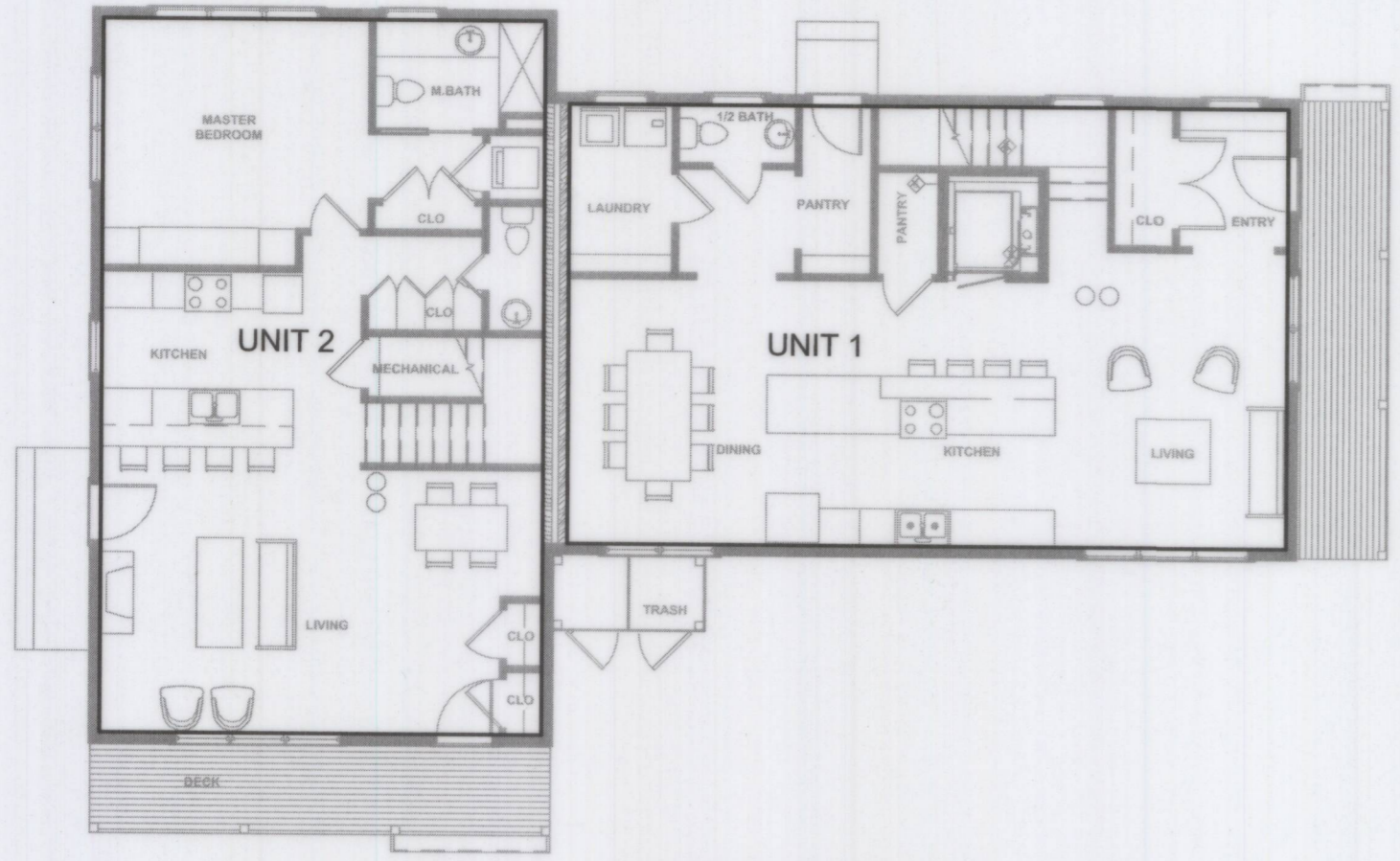

**FRIST FLOOR**  
 SCALE: 1"=10'

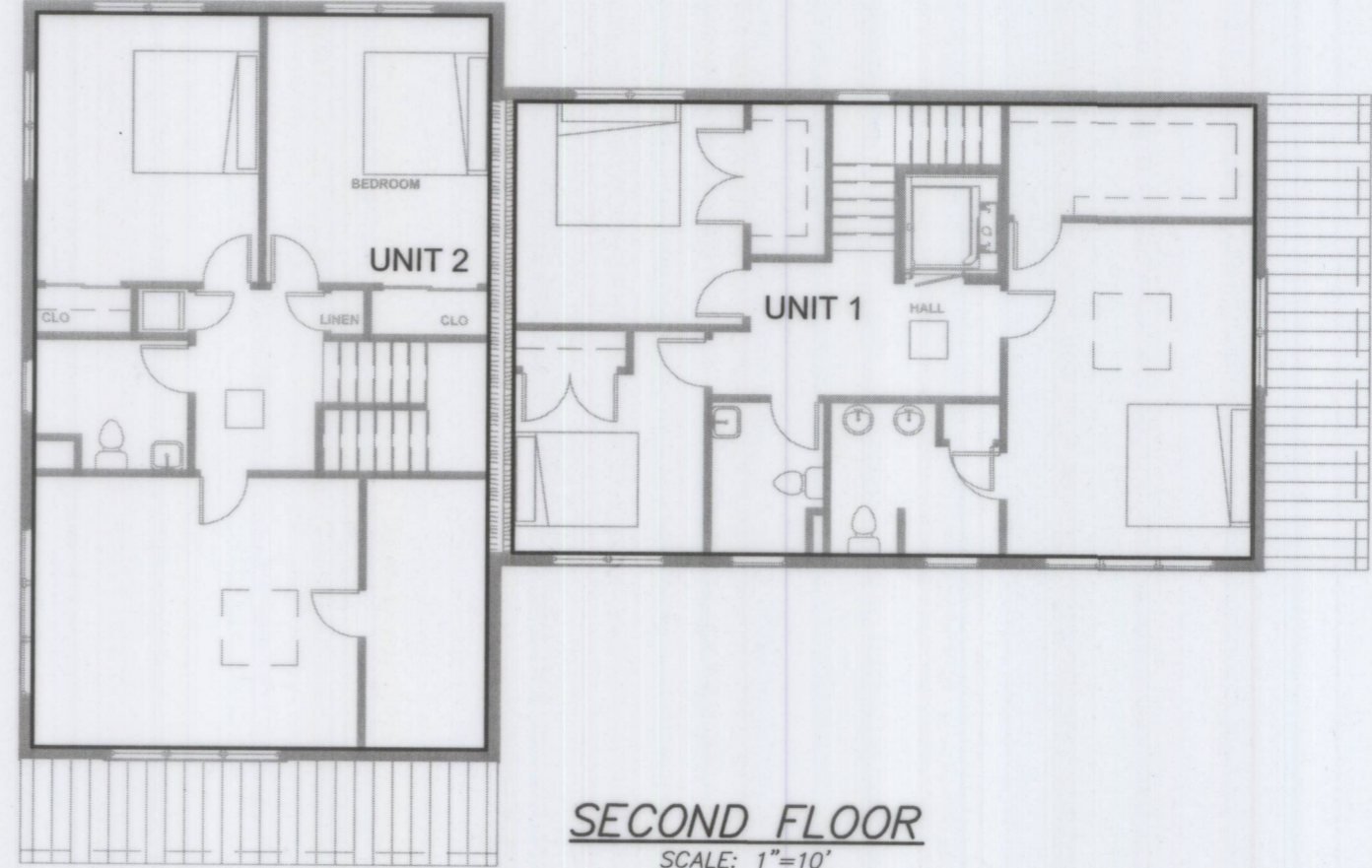

**SECOND FLOOR**  
 SCALE: 1"=10'

Drawing Number:	L-2
Sheet	2 of 2
Project Number:	21237
Survey Index:	15 - 9 - 210

OWNERSHIP AND USE OF DOCUMENTS: DRAWINGS AND SPECIFICATIONS, AS INSTRUMENTS OF PROFESSIONAL SERVICE, ARE AND SHALL REMAIN THE PROPERTY OF THE ENGINEER. THESE DOCUMENTS ARE NOT TO BE USED, IN WHOLE OR PART, FOR ANY OTHER PROJECTS OR PURPOSES, OR BY ANY OTHER PARTIES, THAN THOSE PROPERLY AUTHORIZED BY CONTRACT, WITHOUT THE EXPRESS AUTHORIZATION OF THE ENGINEER.

The herein plan for The 8 Clinton Avenue Condominium was drawn in accordance with the provisions of RIGL 34-36-1-2.09 and contains all information required by said section, except for interior unit measurements.

*SMJ*  
 NORTHEAST ENGINEERS AND CONSULTANTS INC.

