

HPF 398-A

001 202000005244
R1 9/12/20

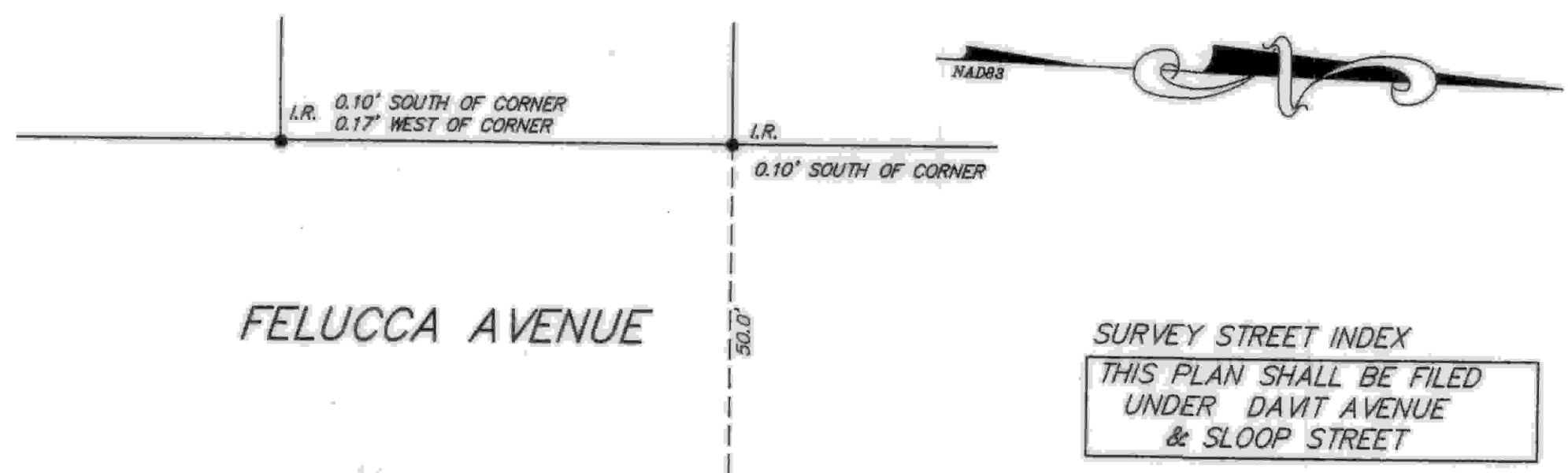
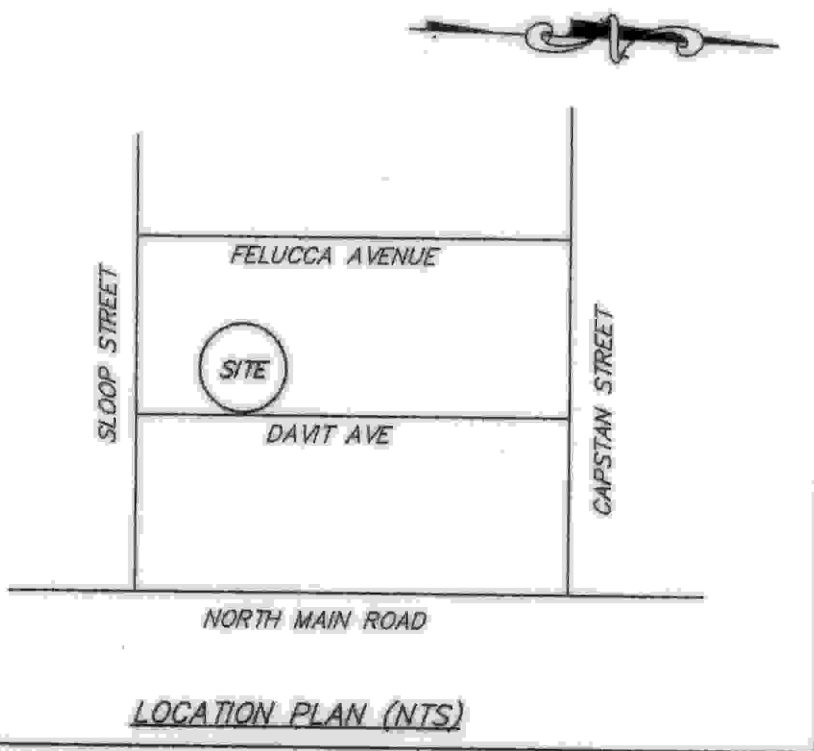

PLAN REFERENCES:
JAMESTOWN SHORES PLAT NO. 4 IN JAMESTOWN, R.I.
OWNED BY JAMES G. HEAD SCALE: 1" = 100' APRIL 1947
E. NEWMAN ENG.

- LEGEND
- A.P. ASSESSORS PLAT
 - N/F NOW OR FORMERLY
 - G.B. GRANITE BOUND
 - I.R. IRON ROD
 - IR IRON ROD TO BE SET
 - FND FOUND
 - U UTILITY POLE
 - W WELL
 - 22/15 DEED BOOK AND PAGE
 - S CONCRETE SEPTIC COVERS

DEED REFERENCE:
DEED BOOK 849 PAGE 93

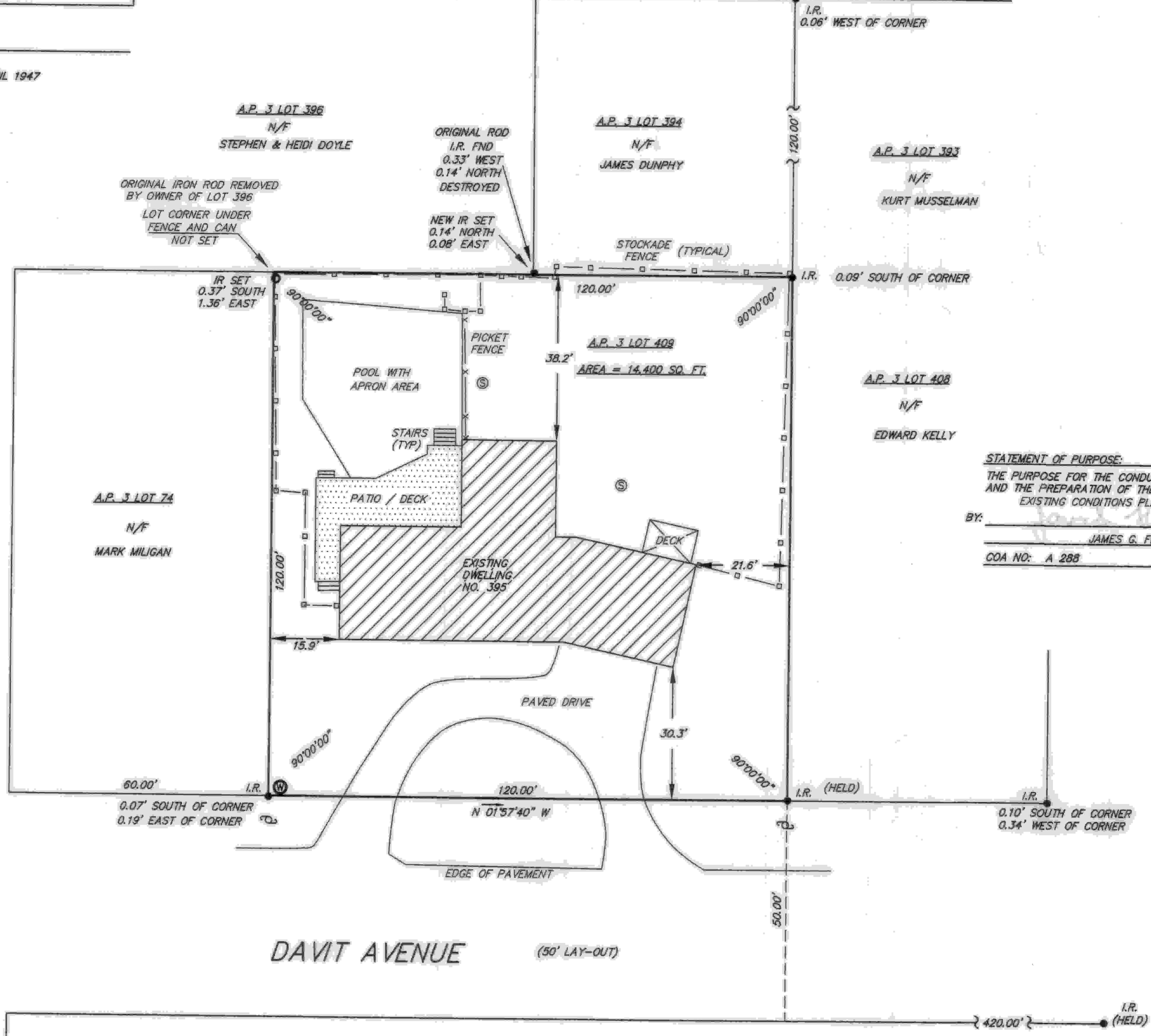

STATEMENT OF PURPOSE:
THE PURPOSE FOR THE CONDUCT OF THE SURVEY AND THE PREPARATION OF THE PLAN IS AS FOLLOWS:
EXISTING CONDITIONS PLAN
BY: JAMES G. FLYNN SIGN
JAMES G. FLYNN PRINT
COA NO: A 288

FLYNN SURVEYS INC.
22 STANTON AVENUE
NARRAGANSETT, R.I. 02882
401-783-6290
LAND SURVEYING / MAPPING / SITE PLANNING
SCALE: 1" = 20'

JAMES G. FLYNN
No. 1904
PROFESSIONAL LAND SURVEYOR

CERTIFICATION
THIS SURVEY HAS BEEN CONDUCTED AND THE PLAN HAS BEEN PREPARED PURSUANT TO 435-RIGR-00-00-1.9 OF THE RULES AND REGULATIONS ADOPTED BY THE RHODE ISLAND STATE BOARD OF REGISTRATION FOR PROFESSIONAL LAND SURVEYORS ON NOVEMBER 25, 2015, AS FOLLOWS:
COMPREHENSIVE BOUNDARY SURVEY CLASS 1
TOPOGRAPHIC SURVEY ACCURACY N/A
VERTICAL ACCURACY STANDARD N/A
BY: JAMES G. FLYNN P.L.S. NO. 1904

REVISED: 9/12/2020
DATE: MAY 28, 2020
SCALE: 1" = 20'

**SURVEY PLAN SHOWING
EXISTING CONDITIONS
ASSESSOR'S PLAT 3 LOT 409
395 DAVIT AVENUE
JAMESTOWN, RHODE ISLAND**

PREPARED FOR:
PATRICIA TARRO
395 DAVIT AVENUE
JAMESTOWN, R.I.

JOB NO. 1512
DRAWING NO. 1512