

LOCATION MAP

**REFERENCES**

- 1.) "CLARK BOATYARD 110 RACQUET ROAD JAMESTOWN, R.I." BY ISLAND ENGINEERING A DIVISION OF SCHOFIELD BROTHERS, INC. SCALE: 1"=20' DATE: 5/25/1989 - UNRECORDED
- 2.) "SITE PLAN LOT 328 A.P. 9, JAMESTOWN, R.I. PREPARED FOR CLARK BOAT YARD SCALE 1"=50 DATE: 9/90" BY SAI SURVEYING, CO. - UNRECORDED
- 3.) "PLAT OF THE COTTRELL FARM JAMESTOWN, R.I. SHOWING FIELDS BOUNDED BY STONE WALLS - WITH APPROXIMATE AREAS SCALE 1"=200' R.I. EASTON & SON C.E. NEWPORT, R.I. JAN.2, 1926
- 4.) "SURVEYED BY J.P. COTTON- CE NEWPORT R.I. SEPT. 21 1905" RECORDED OCTOBER 17TH, 1905 SEE L.E. BOOK 15 PAGE 352
- 5.) "PLOT PLAN SCALE: 1"=40' DATE: 04/17/18 ASSESSOR'S MAP 9 LOT 330 90 RACQUET ROAD JAMESTOWN, RHODE ISLAND PREPARED FOR: CHARLES ZETTEK " BY DOWDELL ENGINEERING INC. - UNRECORDED

**LEGEND**

- CHAIN LINK FENCE
- STOCKADE FENCE
- - - EDGE OF PAVEMENT
- - - EASEMENT LINE
- ⊙ UTILITY POLE

F.I.C.I. 34-13-1 INDEX  
ABUTTING STREETS  
RACQUET ROAD

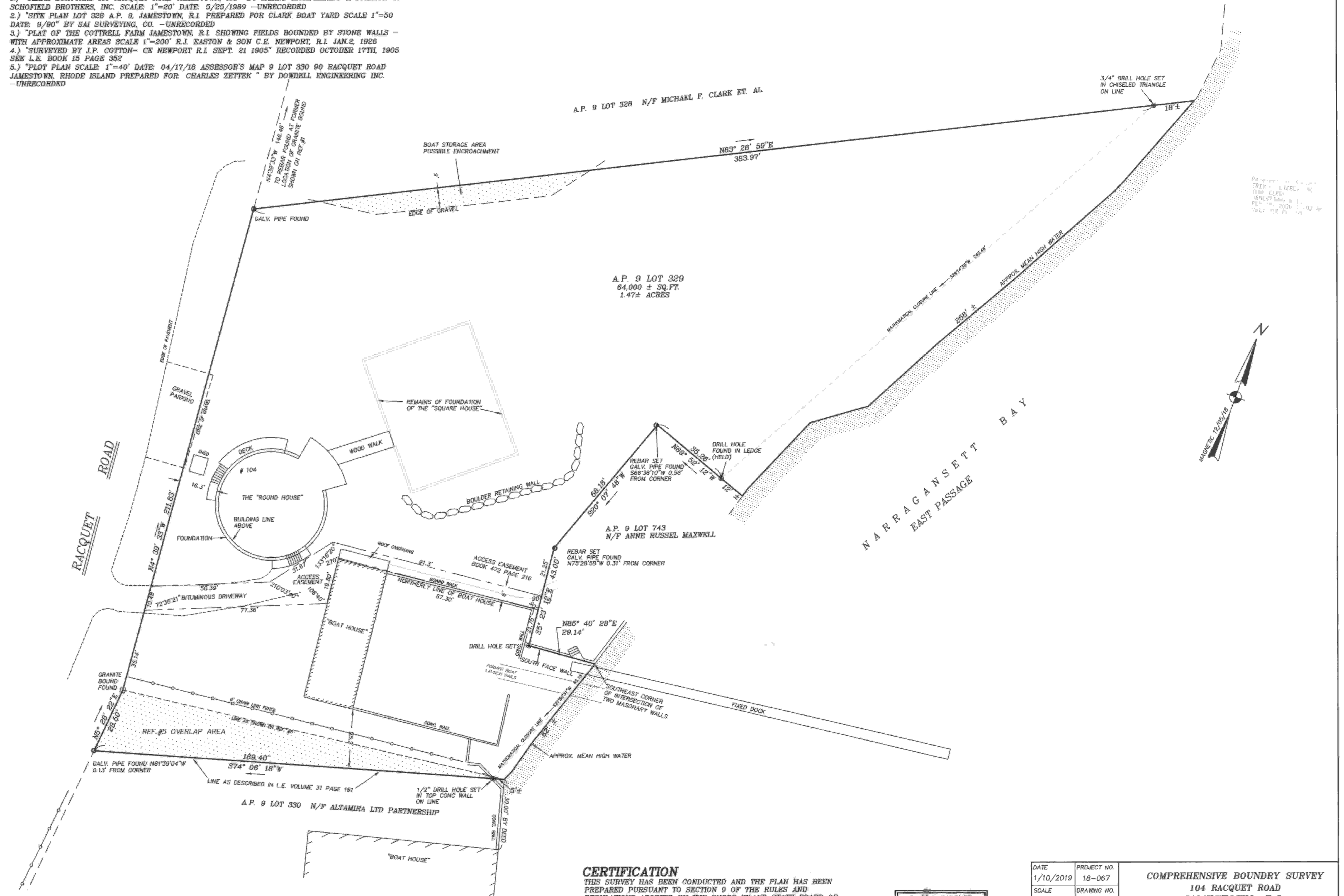
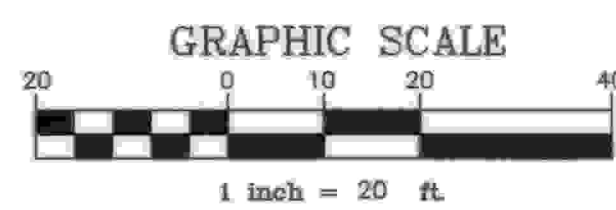

**CERTIFICATION**

THIS SURVEY HAS BEEN CONDUCTED AND THE PLAN HAS BEEN PREPARED PURSUANT TO SECTION 9 OF THE RULES AND REGULATIONS ADOPTED BY THE RHODE ISLAND STATE BOARD OF REGISTRATION FOR PROFESSIONAL LAND SURVEYORS EFFECTIVE NOVEMBER 25, 2015 AND ARE FOLLOWS:  
COMPREHENSIVE BOUNDARY SURVEY CLASS I  
THE PURPOSE FOR THE CONDUCT OF THE SURVEY AND FOR THE PREPARATION OF THE PLAN IS AS FOLLOWS:  
RECOVER OR SET PROPERTY CORNERS

BY *David D. Gardner*  
DAVID D. GARDNER PLS LICENSE NO. 1809  
COA NO. A359

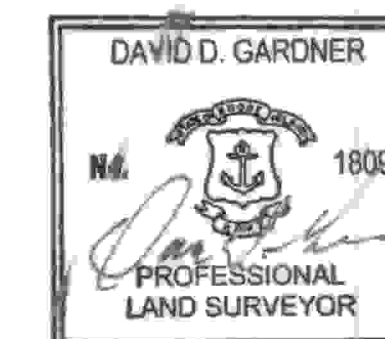

DATE 1/10/2019	PROJECT NO. 18-067	COMPREHENSIVE BOUNDARY SURVEY 104 RACQUET ROAD JAMESTOWN, R.I. FOR SMYTH FAMILY ROUND HOUSE, LLC A.P. 9 LOT 329
SCALE 1"=20'	DRAWING NO.	
REVISIONS 2/08/19 SHOWING REF.#5	DESIGNED BY D.D.G.	DAVID D. GARDNER & ASSOCIATES, INC. 200 METRO CENTER BOULEVARD WARWICK, RHODE ISLAND 02886 (401) 738-3200   FAX:(401) 739-4740 ENGINEERS • SURVEYORS • PLANNERS
	DRAWN BY D.D.G.	
	CHECKED BY	
SHEET NO. 1	SHEET 1 OF 1	