

LOCUS
NOT TO SCALE

LEGEND

- GB GRANITE BOUND
- FND FOUND
- N/F NOW OR FORMERLY
- S.F. SQUARE FEET
- PL PROPERTY LINE

WILLIAM MUNGER, MEMBER OF FREEBODY, LLC
HEREBY CONSENTS TO THE RECORDING OF THIS SURVEY MAP
PURSUANT TO CHAPTER 34-36.1 (RHODE ISLAND CONDOMINIUM ACT)
OF THE GENERAL LAWS OF RHODE ISLAND.

OWNER: WILLIAM MUNGER, MEMBER OF FREEBODY, LLC

BY: *[Signature]* DATE: *10/16/17*

STATE OF RHODE ISLAND, COUNTY OF NEWPORT, TOWN OF JAMESTOWN
ON THIS *16* DAY OF *October*, 20*17* BEFORE ME PERSONALLY
APPEARED WILLIAM MUNGER, TO ME KNOWN AND BY ME TO BE THE
PERSON EXECUTING THE FOREGOING CONSENT AND HE ACKNOWLEDGED
SAID INSTRUMENT TO BE HIS FREE ACT AND DEED INDIVIDUALLY AND
IN SAID CAPACITY AND THE FREE ACT AND DEED OF WILLIAM MUNGER.

NOTARY PUBLIC: *[Signature]*

MY COMMISSION EXPIRES: *10/14/20*

I HEREBY CERTIFY THAT THIS CONDOMINIUM PLAN CONTAINS ALL OF THE INFORMATION
REQUIRED BY THE R.I.G.L. 34-36.1-2.09 "RHODE ISLAND CONDOMINIUM ACT", AND THAT THE
PROPERTY HAS BEEN SURVEYED ON THE GROUND, CLOSED AND IS CORRECT.

THIS SURVEY HAS BEEN CONDUCTED AND THE PLAN HAS BEEN PREPARED PURSUANT TO
SECTION 9 OF THE RULES AND REGULATIONS ADOPTED BY THE RHODE ISLAND STATE BOARD
OF REGISTRATION FOR PROFESSIONAL LAND SURVEYORS ON NOVEMBER 25, 2015, AS FOLLOWS:

TYPE OF SURVEY: LIMITED CONTENT BOUNDARY SURVEY
DATA ACCUMULATION SURVEY

MEASUREMENT SPECIFICATION:
CLASS I
CLASS III

STATEMENT OF PURPOSE:
THE PURPOSE FOR THE CONDUCT OF THE SURVEY AND FOR THE PREPARATION OF THE PLAN
IS AS FOLLOWS:

- 1) PREPARE A CONDOMINIUM SITE PLAN.

BY: *[Signature]* DATE: *10/16/17*
MICHAEL R. DARVEAU, PLS#1978
PRESIDENT, DARVEAU LAND SURVEYING, INC. COA #LS-A497

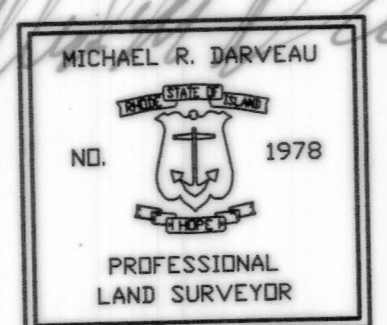

EXISTING PLANTER NOTE:
THE EXISTING PLANTER CONNECTING
UNITS 1 & 2 IS A COMMON ELEMENT
(CORNER TO CORNER).

- NOTES:
1. THE PARCEL IS PLAT 8, LOT 493.
 2. THE TOTAL PARCEL AREA IS 47,420 S.F. OR 1.0886 ACRES.
 3. THE PARCEL IS ZONED: R-20 AND IN THE JAMESTOWN VILLAGE SPECIAL DEVELOPMENT OVERLAY DISTRICT.
 4. SEE DEED BOOK 864 AT PAGE 110 FOR TITLE REFERENCE.
 5. THE BASIS OF BEARING SHOWN ON THIS PLAN WAS TAKEN FROM A MAGNETIC READING DURING SURVEY FIELD WORK ON AUGUST 16, 2013.

**CONANICUS AVENUE
(R.I. STATE HIGHWAY PLAT #853)**

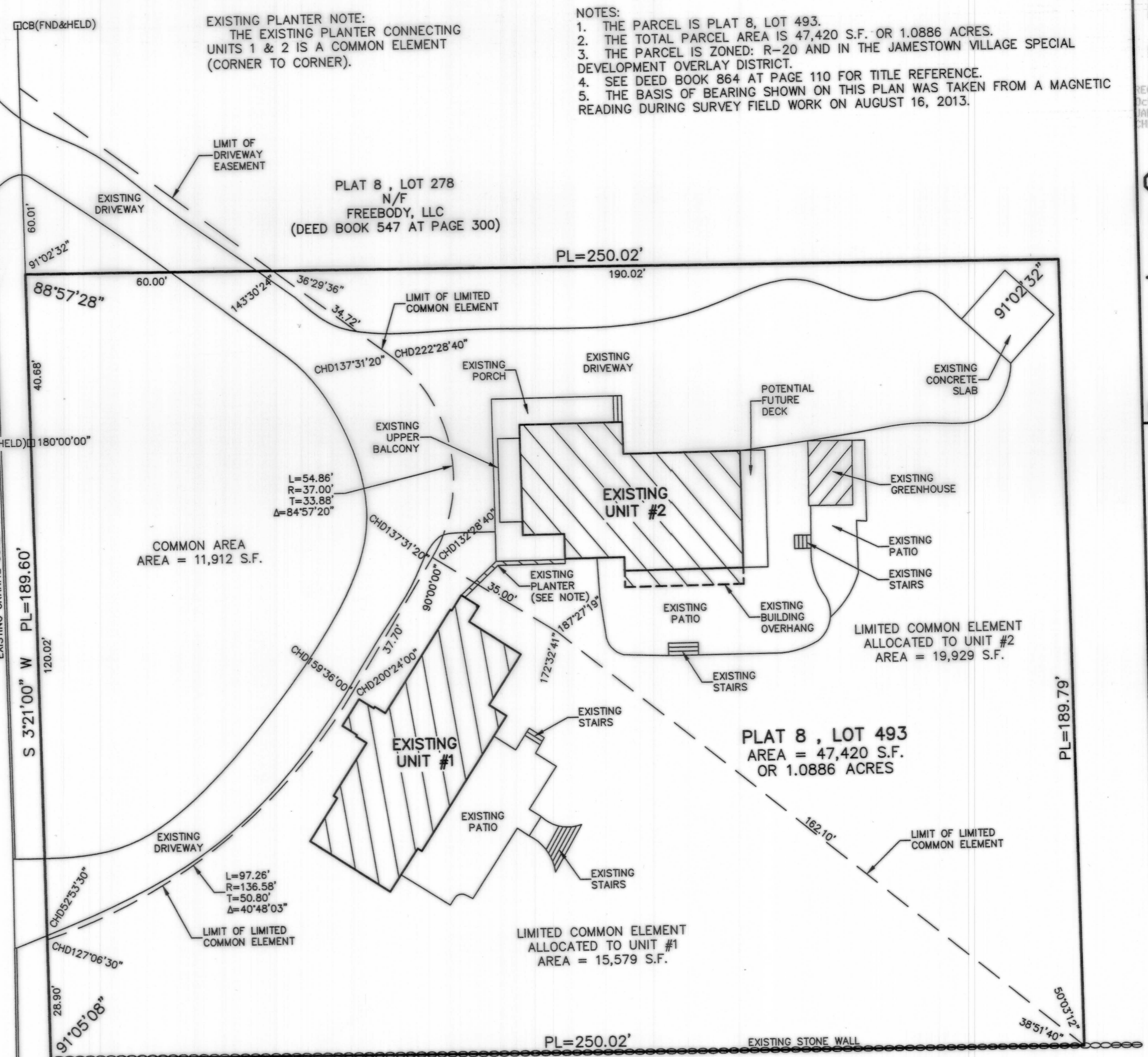

PLAT 8, LOT 578
N/F
ORRIN T. & KATHLEEN A. MERRILL
(DEED BOOK 777 AT PAGE 131)

PLAT 8, LOT 586
N/F
J. CHRISTOPHER &
CANDACE E. POWELL
(DEED BOOK 72 AT PAGE 913)

PLAT 8, LOT 577
N/F
THOMAS G. &
ANNETTA K. WEAVER
(DEED BOOK 755 AT PAGE 141)

PLAT 8, LOT 276
N/F
ALEC N. &
MARY T. BROERS
(DEED BOOK 67
AT PAGE 814)

PLAN REFERENCE:
1. PLAN ENTITLED "BRITTAI - MUNGER SUBDIVISION,
CONANICUS AVENUE, ASSESSOR'S PLAT 8, LOTS 111, 278 AND
493, SITUATED IN JAMESTOWN, RHODE ISLAND, PREPARED FOR
JOHN H. BRITTAI, JR. AND WILLIAM S. MUNGER, SCALE: 1" =
50', DATED: DECEMBER 1999, REVISED: JANUARY 5, 2000, BY
JOHN P. CAITO CORPORATION" WHICH IS RECORDED IN THE
TOWN OF JAMESTOWN REGISTRY OF DEEDS AT HPF#152B.

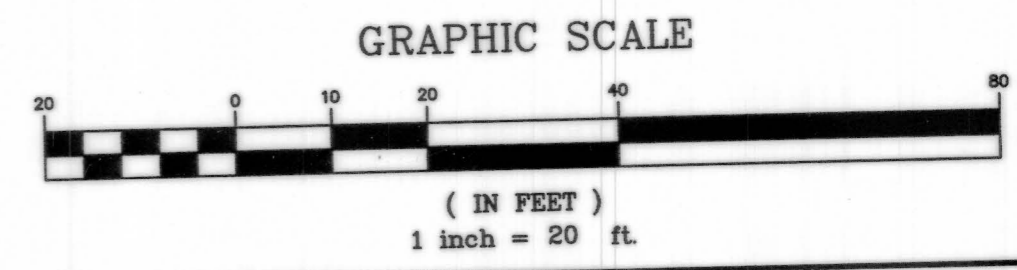

<p>DARVEAU LAND SURVEYING, INC. P.O. BOX 7918 CUMBERLAND, R.I. 02864 PHONE 401-475-5700 E-MAIL: MIKE@DARVEAUSURVEY.COM</p>		<p>RECORDED FOR RECORD DATE: 2017 02:57 BY: JOHN P. CAITO TOWN CLERK A. FERNSTEIN</p>
		<p>CONDOMINIUM SITE PLAN FOR ISLAND PLACE CONDOMINIUMS PLAT 8, LOT 493 230 CONANICUS AVENUE JAMESTOWN, RHODE ISLAND</p>
<p>SCALE: 1" = 20'</p>	<p>DRAWN BY: S.A.K.</p>	<p>REVISIONS: REVISED</p>
<p>PROJECT NO: 2013_035</p>	<p>DATE: OCT. 16, 2017</p>	<p>SHEET NO: 1 OF 5</p>