

HPF 357B

STREET INDEX  
EAST SHORE ROAD

BR# 89242603 91

BR# 89042603 81  
SECRETARY FOR RECORDS  
JAMESTOWN TOWN CLERK  
CHERYL A. FERRELL

**DARVEAU LAND SURVEYING, INC.**  
P.O. BOX 7918  
CUMBERLAND, R.I. 02864  
PHONE 401-475-5700  
E-MAIL: DARVEAUSURVEY@COMCAST

PROPOSED VIEW EASEMENT PLAN FOR  
**STEPHEN EVANGELISTA & CAROL ANDERSON**  
PLAT 4, LOTS 27 & 29  
& 426 & 432 EAST SHORE ROAD  
JAMESTOWN, RHODE ISLAND

SCALE: 1" = 20'  
DRAWN BY: S.A.K.

REVISED: NOV. 3, 2015  
DATE: OCT. 23, 2015

PROJECT NO: 2015\_013  
SHEET NO: 1 OF 1

**LEGEND**  
IP IRON PIPE  
DH DRILL HOLE  
FND FOUND  
PL PROPERTY LINE  
N/F NOW OR FORMERLY  
M.H.W. MEAN HIGH WATER LINE

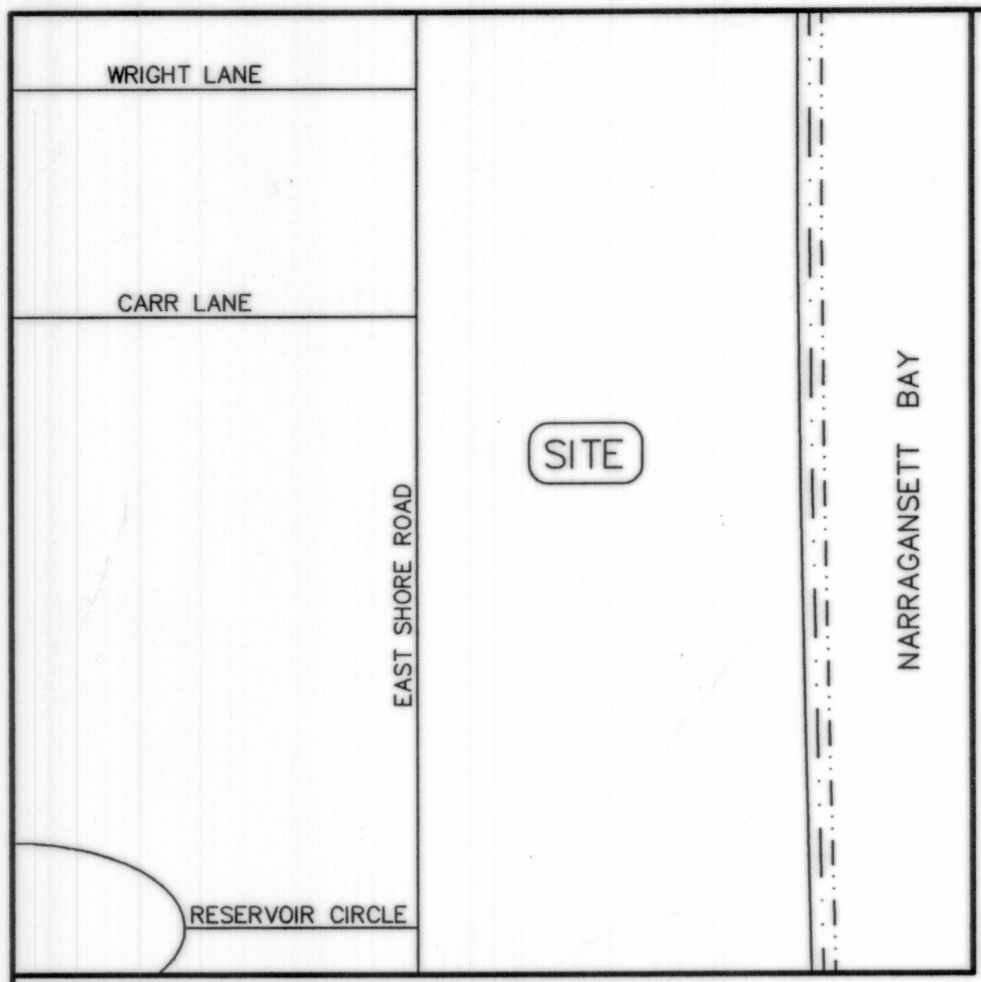

LOCUS  
NOT TO SCALE

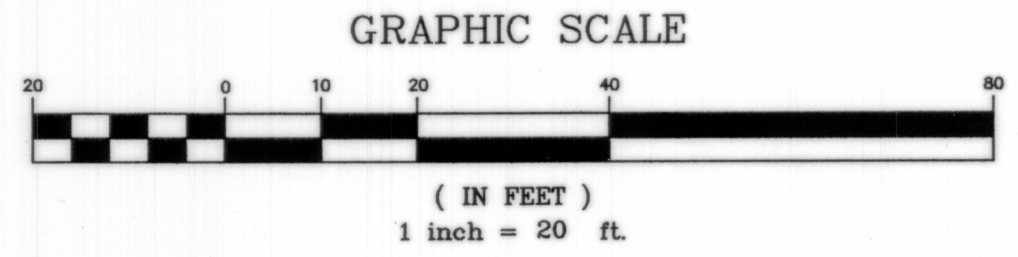
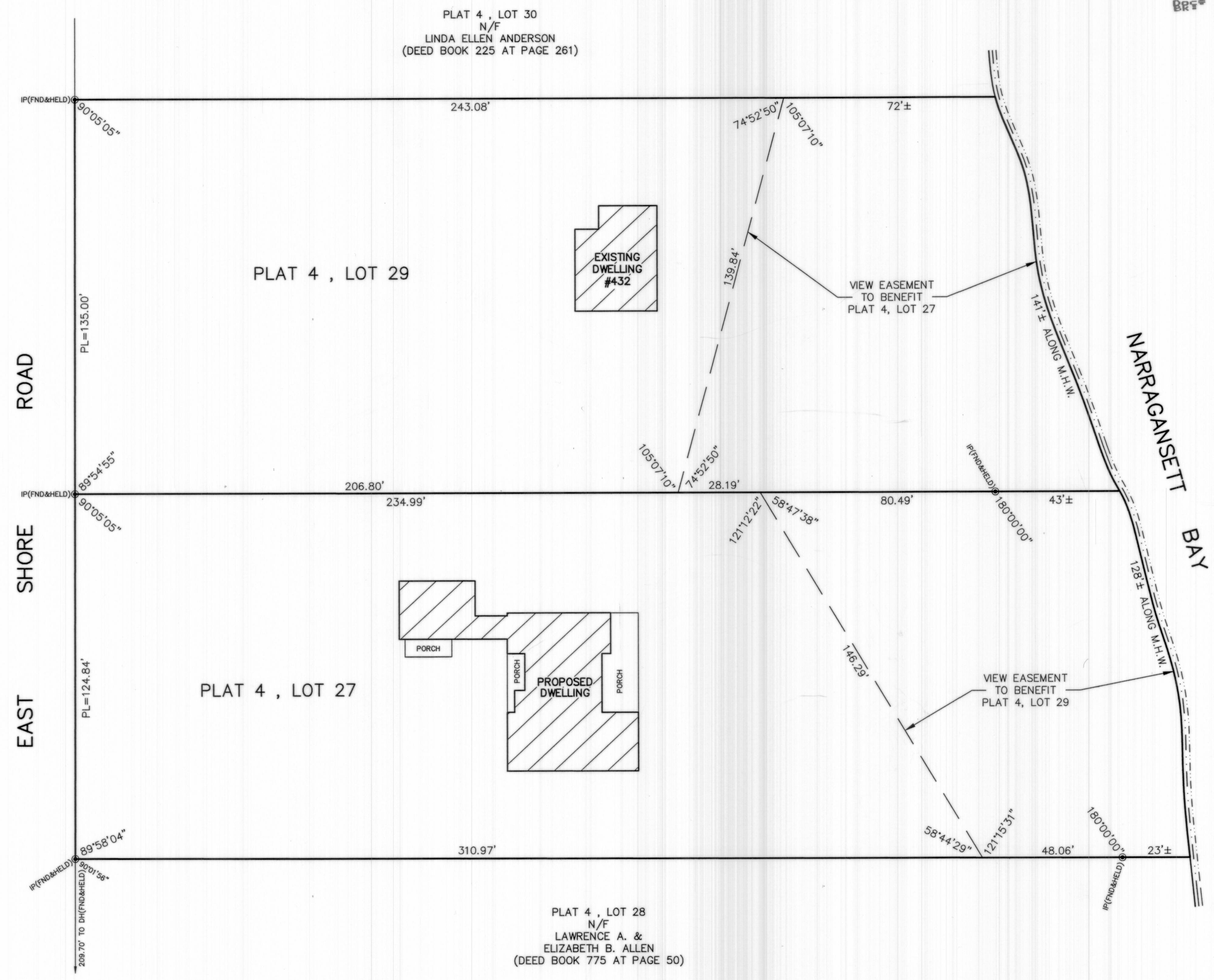

**DEED REFERENCE:**  
1. PLAT 4, LOT 27 - DEED BOOK 802 AT PAGE 171.

**PLAN REFERENCES:**  
1. PLAN ENTITLED "PLAN OF LAND FORMERLY OF ROSE ANDERSON, A.P. 4, LOTS 15, 30, 29, 27, 28, JAMESTOWN, RHODE ISLAND, SCALE: 1" = 40', DATED: JUNE 1980, BY ISLAND ENGINEERING," WHICH IS RECORDED IN THE TOWN OF JAMESTOWN REGISTRY OF DEEDS AT HPF#250A.

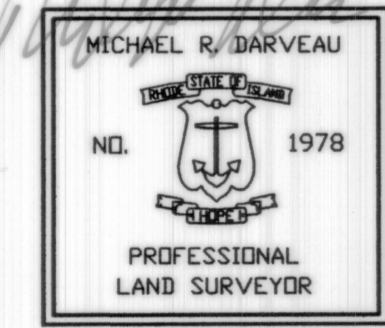

I HEREBY CERTIFY THAT THIS SURVEY AND PLAN CONFORMS TO A CLASS 1 STANDARD AS ADOPTED BY THE RHODE ISLAND BOARD OF REGISTRATION FOR PROFESSIONAL LAND SURVEYORS.  
BY: *Michael R. Darveau* 11/3/15  
MICHAEL R. DARVEAU, PLS#1978 DATE