

HPF 346 B

Doc# 00046504 280
Bk# 815 Pg#

RECEIVED FOR RECORD
Jan 17 2014 12:59P
JAMESTOWN TOWN CLERK
CHERYL A. FERHSTROM, CHC

NORTHEAST ENGINEERS & CONSULTANTS, INC.

SITE/CIVIL
LAND PLANNING
WATERFRONT
SURVEYING
GEOTECHNICAL
ENVIRONMENTAL
TRANSPORTATION
STRUCTURAL
MATERIALS TESTING

A KNOWLEDGE CORPORATION®

55 JOHN CLARKE ROAD MIDDLETOWN RHODE ISLAND 02842
PHONE (401) 849-0810 FAX (401) 846-4169
WWW.NORTHEASTENGINEERS.COM

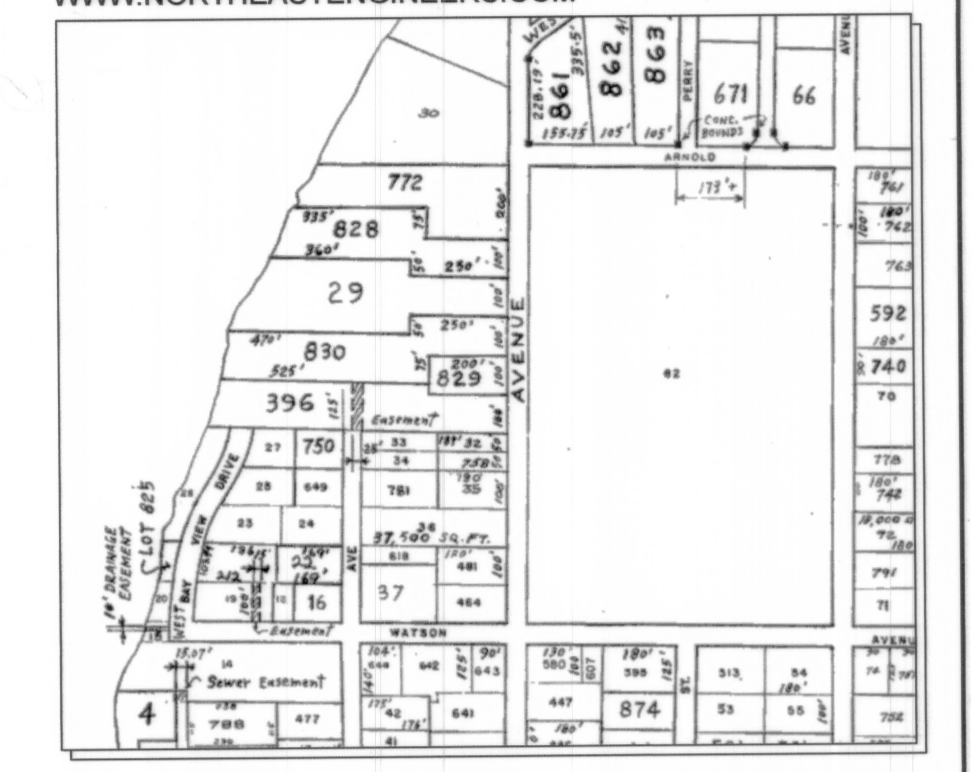

THIS SURVEY AND PLAN CONFORM TO A CLASS 1 STANDARD AS ADOPTED BY THE RHODE ISLAND BOARD OF REGISTRATION FOR PROFESSIONAL LAND SURVEYORS.

DATE: 11/14/14

BY: *Roger F. Lizotte*
REGISTERED PROFESSIONAL LAND SURVEYOR

1	ADD BUILDING	1-14-14
No.	Revision	Date
Designed By:	Drawn by: PJC	Checked by: RFL
Scale:	1" = 20'	Date: 7/13/01
Project Title:		
PROPERTY LINE SURVEY		
A.P. 8, LOTS 463, 597, 2		
JAMESTOWN, RHODE ISLAND		

Client/Owner:
LORENSEN ASSOCIATES
252 NARRAGANSETT AVENUE
JAMESTOWN, RHODE ISLAND

Issued for:

Drawing Title:
PLAN OF LAND
DUTCH HARBOR BOAT YARD
NARRAGANSETT AVE & AVENUE "B"
JAMESTOWN, RHODE ISLAND

Drawing Number:	L1
Sheet	1 of 1
Project Number:	01105.0
Survey Index:	-

OWNERSHIP AND USE OF DOCUMENTS: DRAWINGS AND SPECIFICATIONS, AS INSTRUMENTS OF PROFESSIONAL SERVICE, ARE AND SHALL REMAIN THE PROPERTY OF THE ENGINEER. THESE DOCUMENTS ARE NOT TO BE USED, IN WHOLE OR PART, FOR ANY OTHER PROJECTS OR PURPOSES, OR BY ANY OTHER PARTIES, THAN THOSE PROPERLY AUTHORIZED BY CONTRACT, WITHOUT THE EXPRESS AUTHORIZATION OF THE ENGINEER.

DUTCH ISLAND HARBOR

- REFERENCES & NOTES:**
1. THE AREA CALCULATION SHOWN HEREON IS OF LOTS 2,463 & 597 COMBINED - IT IS CALCULATED TO THE "CLOSURE LINE" NOT TO THE MEAN HIGH WATER LINE.
 2. WIDTH & ORIENTATION OF AVENUE "B" AND NARRAGANSETT AVENUE HAVE BEEN RE-ESTABLISHED BY EXISTING MONUMENTATION.
 3. SEE PLAN ENTITLED "PLAT OF LANDS AT WEST FERRY, JAMESTOWN, R.I. PREPARED BY R.J. EASTON & SON, DATED AUGUST 13, 1929" RECORDED IN THE LAND EVIDENCE RECORDS IN PLAT FILE 155A.
 4. "PLAT OF LAND IN JAMESTOWN TO BE CONVEYED BY VIERA TO SHIPPEE" BY NEWMAN, 1954; BK 46 PG 323.
 5. "LAND OF FRANK NEWMAN" BY ISLAND ENGINEERING 7/20/88.
 6. "PLAN OF LAND, PLAT 8, LOT 650" BY NORTHEAST ENGINEERS 3/13/2000.

