

I:\2000\000000\00 Sakonnet River Bridge\Drawings\Transportation\ROW\PORTSMOUTH\PLATS\ROW_2790_003_PLAT_COMPOSITE-ALT.dwg, 4/20/2013 2:38:42 PM, SMS

| FED. ROAD DIV. NO. | STATE | FEDERAL AID PROJECT NO. | FISCAL YEAR | SHEET NO. | TOTAL SHEETS | RHODE ISLAND DEPARTMENT OF TRANSPORTATION |
|--------------------|-------|-------------------------|-------------|-----------|--------------|-------------------------------------------|
| 1 | RI | | 2013 | 3 | 8 | |

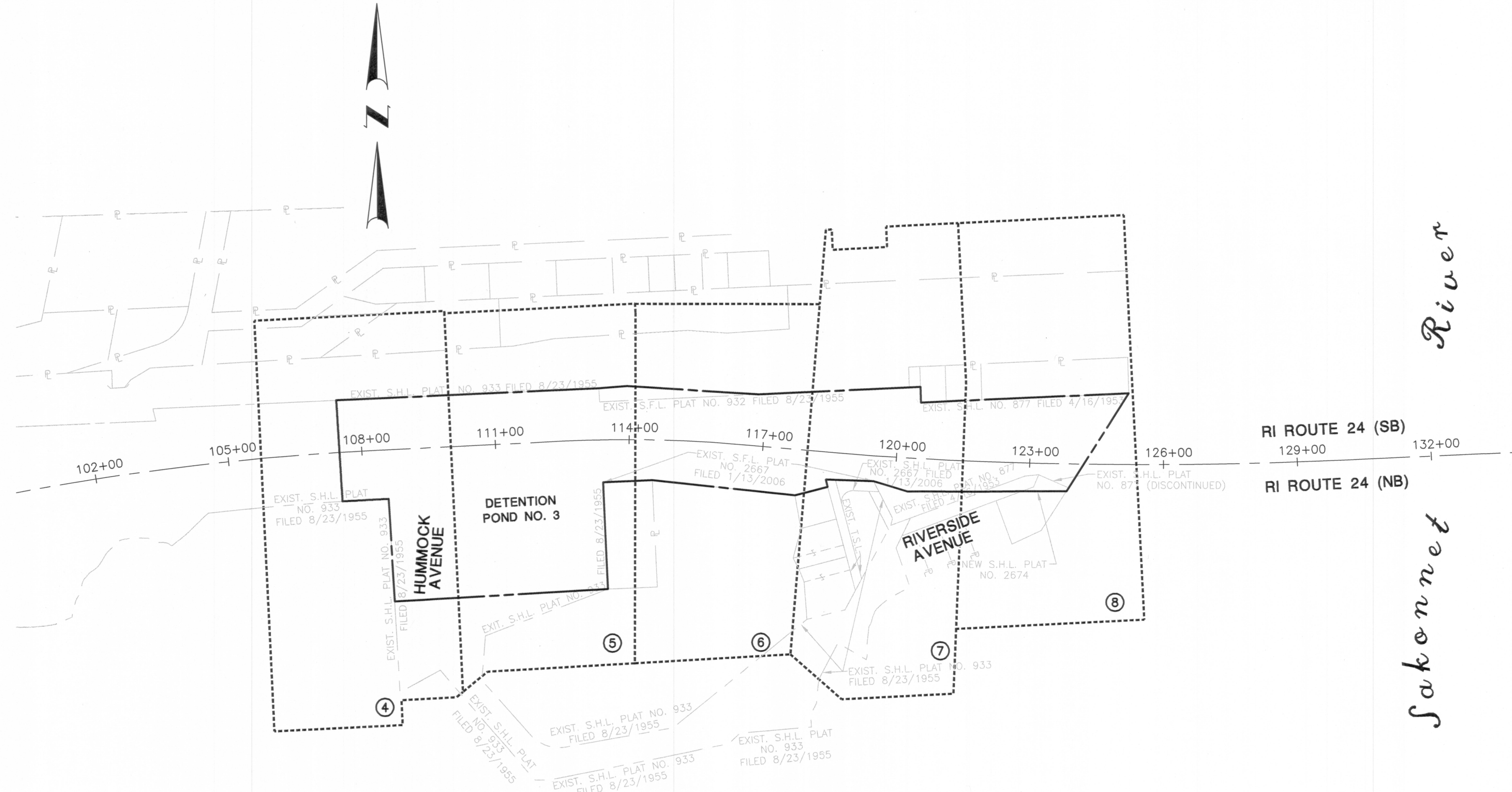

LEGEND

- ① = PARCEL NUMBER
- 00/00 = ASSESSOR'S PLAT/LOT NUMBER
- T = TOTAL AREA
- A = AREA ACQUIRED
- R = REMAINING AREA
- B = TEMPORARY EASEMENT AREA
- C = PERMANENT AERIAL EASEMENT AREA
- D = PERMANENT DRAINAGE EASEMENT AREA
- G = PERMANENT GUY EASEMENT AREA
- P = PERMANENT EASEMENT AREA
- U = PERMANENT UTILITY AREA
- S.F.L. = STATE FREEWAY LINE
- S.H.L. = STATE HIGHWAY LINE
- ⊥ = EXISTING PROPERTY LINE
- T.E.B. = TEMPORARY EASEMENT BOUNDARY LINE
- P.A.B. = PERMANENT AERIAL EASEMENT BOUNDARY LINE
- P.D.B. = PERMANENT DRAINAGE EASEMENT BOUNDARY LINE
- P.G.B. = PERMANENT GUY EASEMENT BOUNDARY LINE
- P.E.B. = PERMANENT EASEMENT BOUNDARY LINE
- P.U.B. = PERMANENT UTILITY EASEMENT BOUNDARY LINE
- T.U.B. = TEMPORARY UTILITY EASEMENT BOUNDARY LINE
- NEW R.I.H.B. = NEW R.I.H.B.
- TOWN / CITY STREET LINE = TOWN / CITY STREET LINE

**SAKONNET RIVER
BRIDGE TRANSFER**

PORTSMOUTH RHODE ISLAND

COMPOSITE PLAN NO. 1
SCALE: 180 FEET PER INCH
SHEET 3 OF 8
PLAT NO: 2790