

HPF 342A

RECEIVED FOR RECORD
Oct 15 2013 01:00P
JAMESTOWN TOWN CLERK
CHERYL A. FERNSTROM, CMC

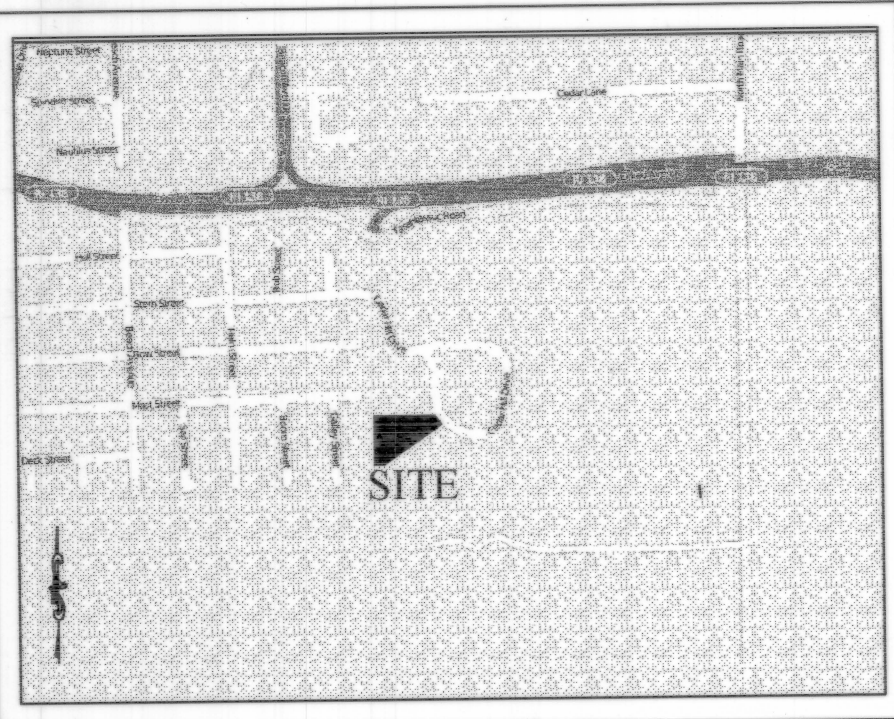

LOCUS PLAN
(NOT TO SCALE)



Signatures:

Nitin S. Damle Trustee 10/15/13
NITIN S. DAMLE, TRUSTEE DATE:
A.P.6 LOT 44

Lauren R. Marsh 10-11-13
LAUREN R. MARSH DATE:
A.P.6 LOT 43

ADMINISTRATIVE SUBDIVISION APPROVAL
DATE: 10-15-13

BY *John D. Andrews*
TITLE: ADMINISTRATIVE OFFICER
TOWN OF JAMESTOWN RI

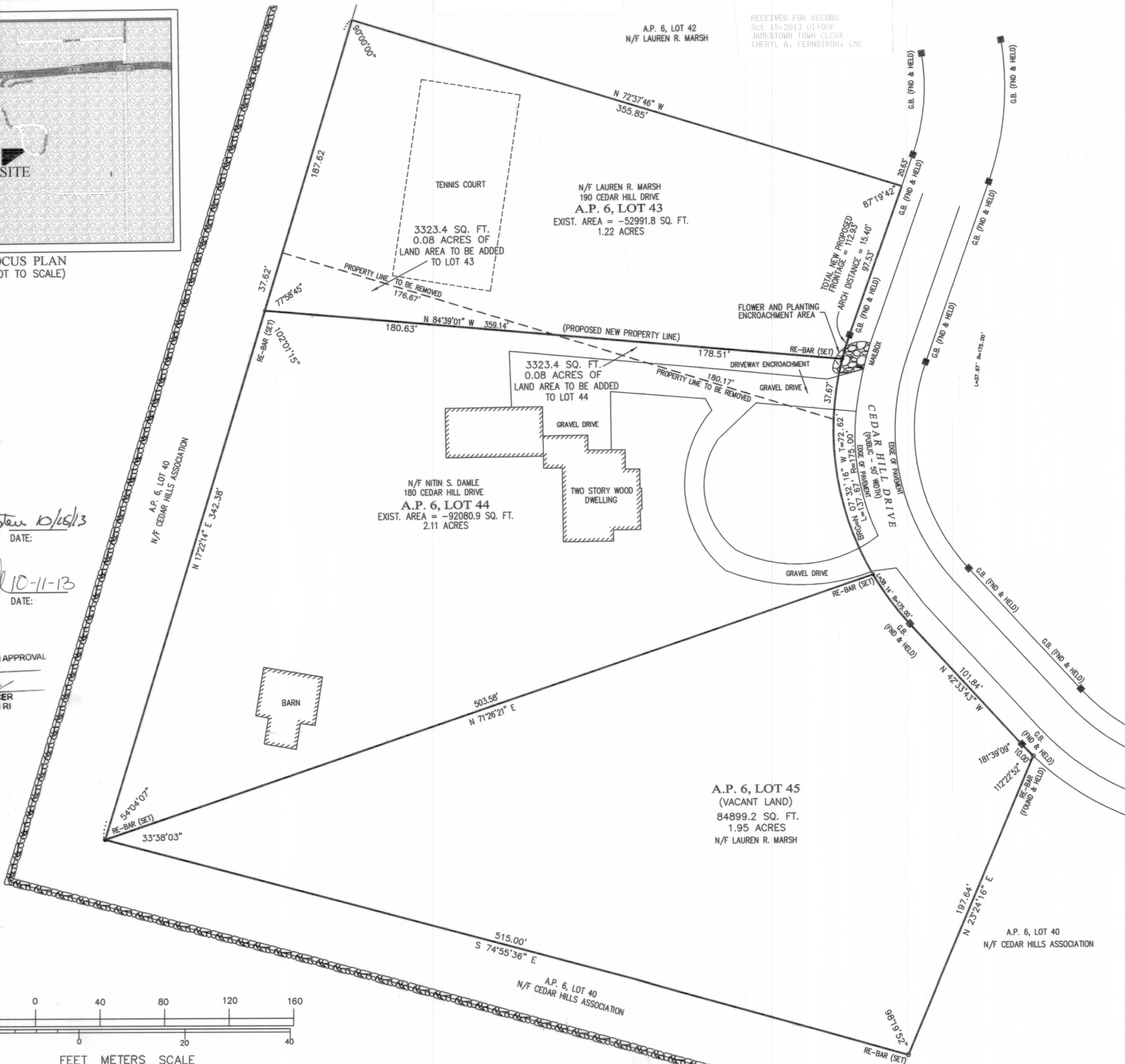

NOTE:
THE PROPERTY LINE INFORMATION REPRESENTED BY THIS SURVEY AND PLAN CONFORM TO A CLASS "1" STANDARD AS ADOPTED BY RHODE ISLAND SOCIETY OF PROFESSIONAL LAND SURVEYORS. ALL OTHER INFORMATION RELATIVE TO THE POSITION OR LOCATION OF PHYSICAL FEATURES CONFORM TO A CLASS III SURVEY.

BY *John D. Andrews*

ZONING DISTRICT:
ZONED - RR-200-C
MINIMUM LOT SIZE - 200,000 S.F.
MINIMUM LOT WIDTH - 300 FEET
FRONT YARD SETBACK - 50 FEET
SIDE YARD SETBACK - 40 FEET
REAR YARD SETBACK - 50 FEET
ACCESSORY BUILDING SETBACK
SIDE YARD SETBACK - 20 FEET
REAR YARD SETBACK - 20 FEET

OWNERS:
A.P.6 LOT 44
NITIN S. DAMLE, TRUSTEE
180 CEDAR HILL DRIVE
JAMESTOWN, RI. 02835
A.P.6 LOTS 43 & 45
LAUREN R. MARSH
26 KINGLEY AVENUE
NORTH KINGSTOWN, RI. 02852

#	DATE	BY
#4	October 9, 2013	jda
#3	October 2, 2013	jda
#2	August 29, 2013	jda
#1	August 27, 2013	jda
DATE		
REVISIONS		

ADMINISTRATIVE
SUBDIVISION

CLASS I
PROPERTY SURVEY
PREPARED FOR
180 & 190 CEDAR HILL
DRIVE
(A.P. 6, LOTS 44 & 43)
JAMESTOWN, RI

DATE: JULY 26, 2013
SCALE: 1" = 40'

Douglas
DESIGN GROUP

LAND SURVEYING • CONSULTING
BAY TOWER • LOWER LEVEL • SUITE C
101 PLAIN STREET
PROVIDENCE, RHODE ISLAND 02903
508-821-8728 774-284-0085
douglasdesigngroup@gmail.com

© COPYRIGHT 2013
THIS DRAWING IS THE PROPERTY OF DOUGLAS DESIGN GROUP. ANY USE OR REPRODUCTION WITHOUT THE EXPRESSED WRITTEN CONSENT FROM DOUGLAS DESIGN GROUP IS PROHIBITED.

JOHN D. ANDREWS
No. 1836
PROFESSIONAL
LAND SURVEYOR

07.13.1185
JDA
BSA

1 of 1

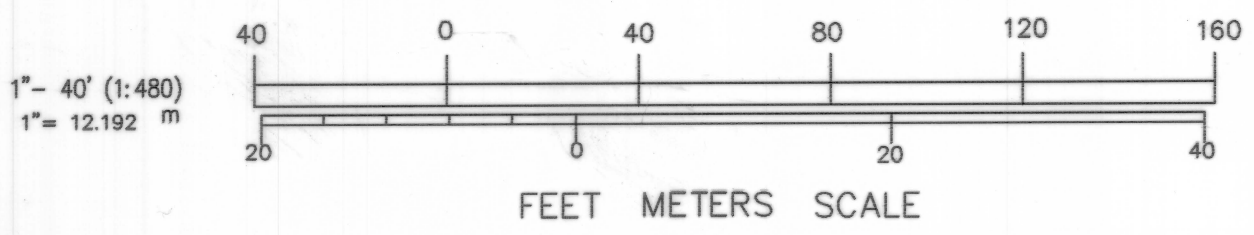

10/9/13