

HPF 341 B

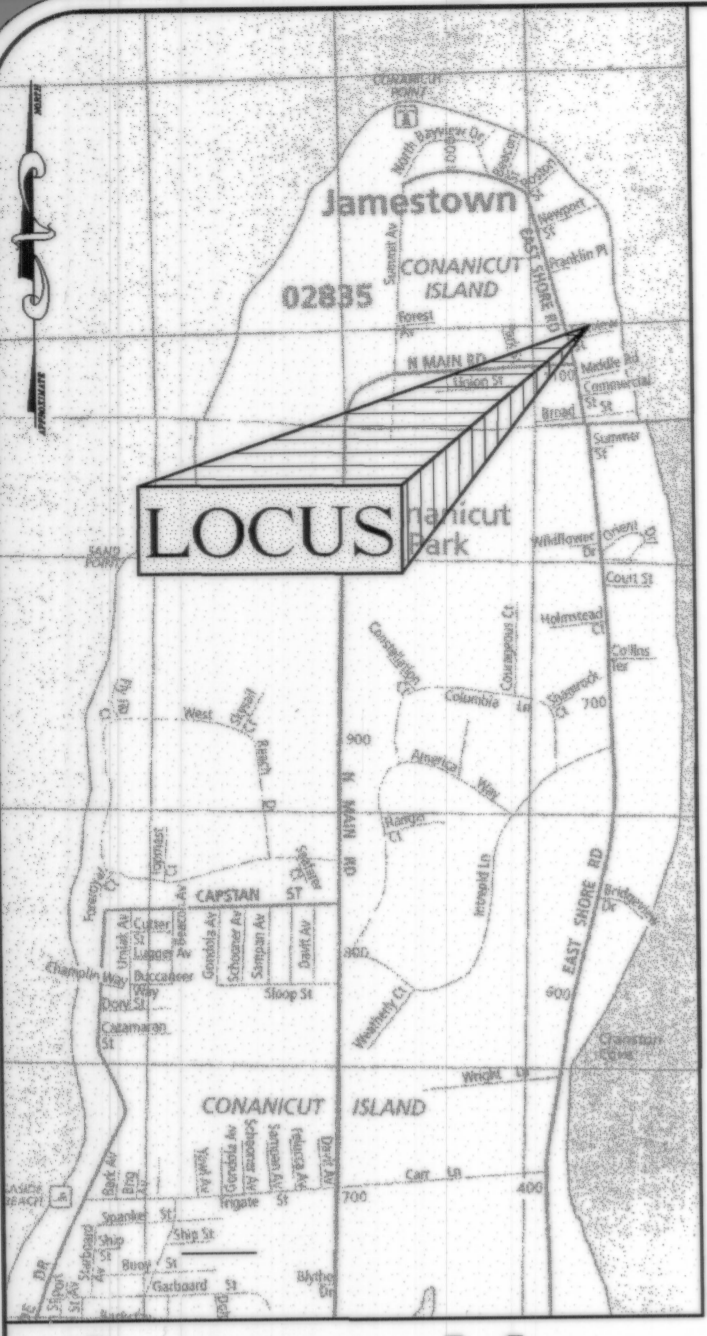

Location Map  
NOT TO SCALE

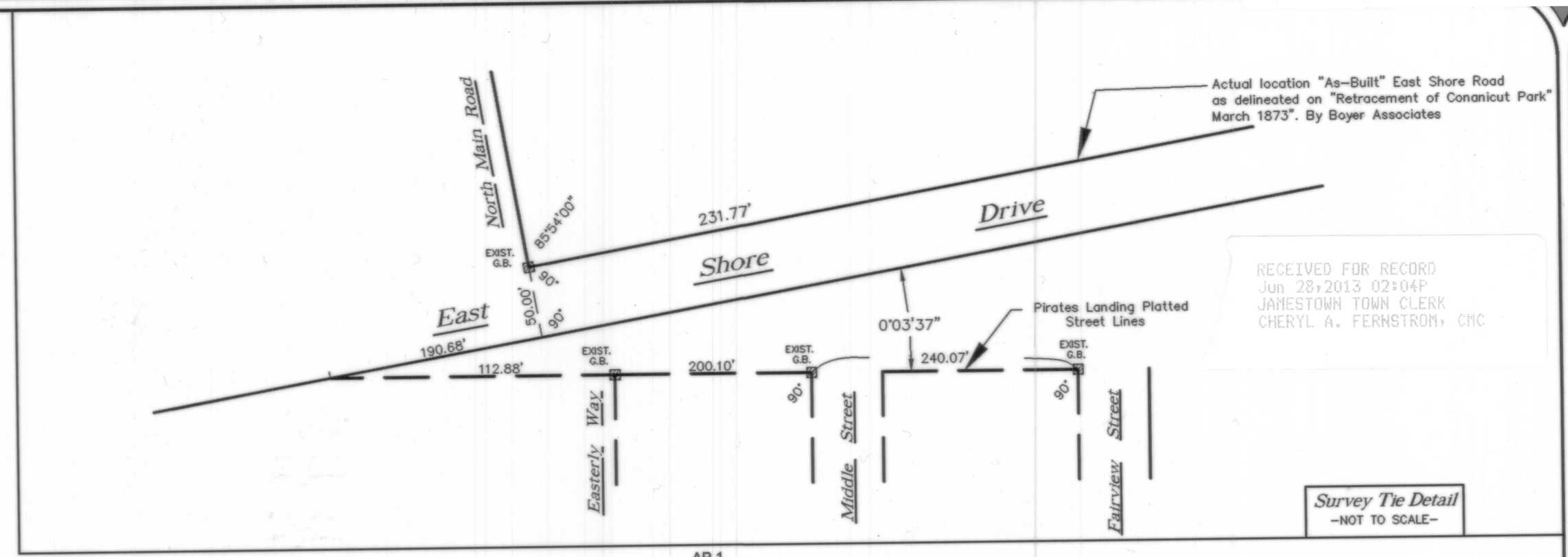

RECEIVED FOR RECORD  
Jun 28, 2013 02:04P  
JAMESTOWN TOWN CLERK  
CHERYL A. FERRINGTON, CNC

Survey Tie Detail  
NOT TO SCALE

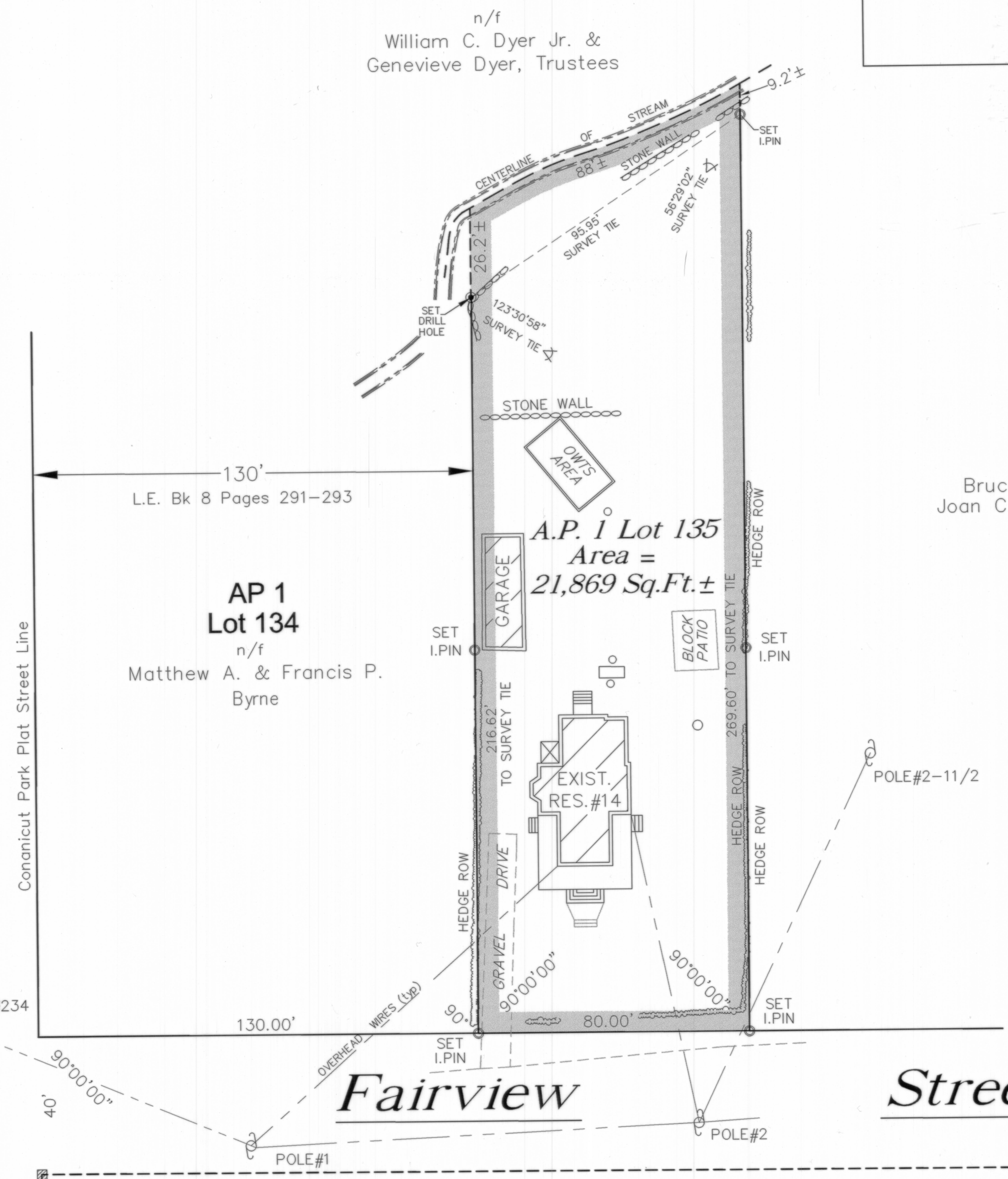

AP 1  
Lot 136  
n/f  
Bruce W. Callahan &  
Joan C. Beaulieu Trustees

A.P. 1 Lot 135  
Area =  
21,869 Sq.Ft. ±

AP 1  
Lot 134  
n/f  
Matthew A. & Francis P.  
Byrne

References:

- 1) Conanicut Park, Rhode Island  
Drawn by John H. Mullin Topographical Engineer  
Newport, R.I. March, 1873 Scale 1"=225'.
- 2) Pirates Landing Jamestown, Rhode Island belonging to  
Martha A.H. Luther & Sara C. Hilton By Herbert A. Luther Engr.  
July 1948 Scale 1"=40'
- 3) Survey for Mary Stearns McLaughan ~ Terrence F. McLaughan ~  
David Stearns Martin ~ Janice M. Martin ~ Bradford M. Martin ~  
Jennifer S. Martin Conanicut Park Retracement of  
Conanicut Park March 1873 Scale: 1"=200' Date: Sept. 1994  
Monumented Property Line by Boyer Associates Sheet 2 of 2.
- 4) Estate of Velma G. Moore and Phyllis Murdock Grunder  
Jamestown, R.I. Retracement ~ Property Line Survey  
Scale 1"=100' Date: July 1997 Revision Park St. Addition 5/99.  
by Boyer Associates.
- 5) Property Line Retracement Survey  
James Michael & Margaret Reilly Perry  
Date: June 2002 Scale: 1"=40'  
Located in : Jamestown, R.I.

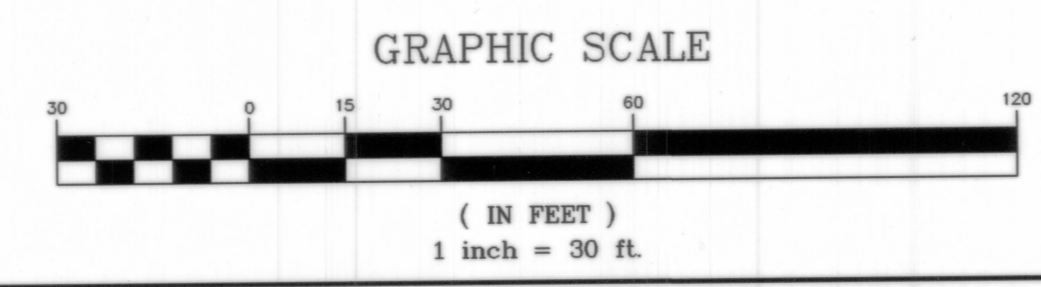

Dig Safe Notation:  
All utilities shown hereon are taken from visible observations.  
Contractor is responsible to verify all locations and elevations  
prior to the start of any construction or excavation.  
Dig Safe must be notified. 1-888-344-7233

Being: ASSESSORS PLAT NO. 1 LOT NO. 135  
SURVEY PLAN FOR  
**Wallace H. & Nancy K. Hendry**  
LOCATION  
14 Fairview Street  
Jamestown, Rhode Island

NO.	REVISION	BY	DATE

Checked By: M.D.B. Drawn By: J.D.M.  
Scale: 1"=30' Date: Dec. 26, 2012



CERTIFICATION  
THIS PLANETS SURVEY PLAN  
CONFORMS TO A CLASS 1  
STANDARD AS ADOPTED  
BY THE RHODE ISLAND  
DEPARTMENT OF REVENUE  
FOR PROFESSIONAL LAND  
SURVEYORS.  
By: [Signature] Registered Professional Land Surveyor

**BOYER ASSOCIATES**  
1200 MAIN STREET  
WEST WARWICK, RI 02893  
TEL. (401)821-8872 FAX (401)826-1993

Street Index

Fairview Street
East Shore Road
Easterly Way
Middle Street
North Main Road

SHEET 1  
OF 1