

Doc# 00042477  
Br# 759 Pgs 2 228  
RECEIVED FOR RECORD  
SEP 27 2012 02:16:41P  
JAMESTOWN TOWN CLERK  
CHERYL A. FERNSTROM, CLC

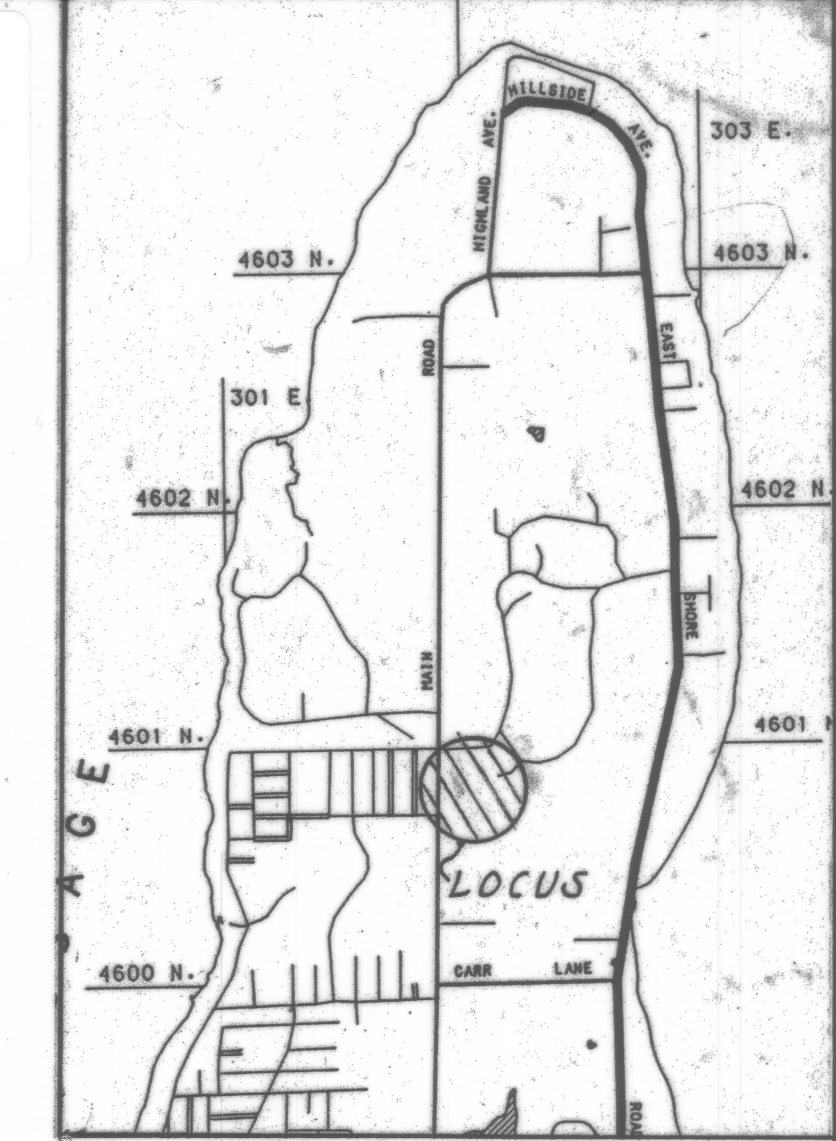

LOCATION MAP

ASSESSORS PLAT #4

51

N-F LOUIS R. GODENA

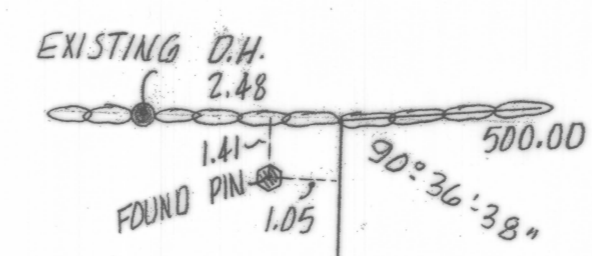

DETAIL B NO SCALE

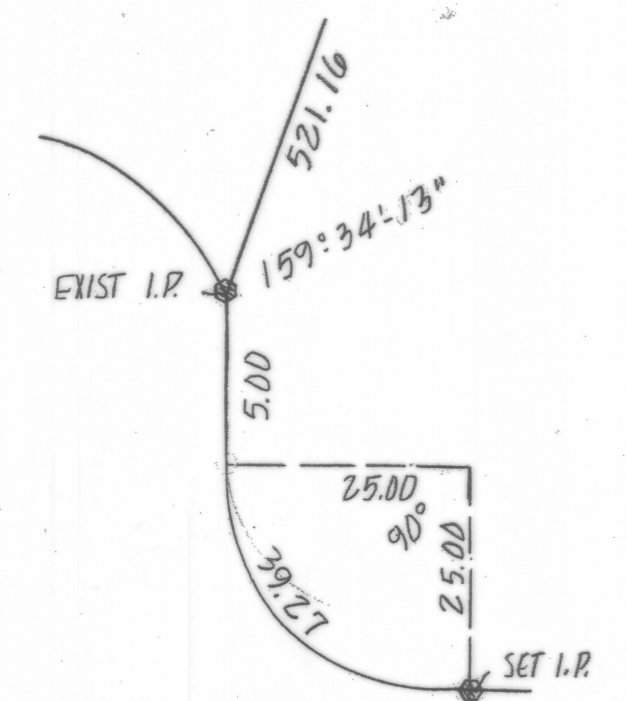
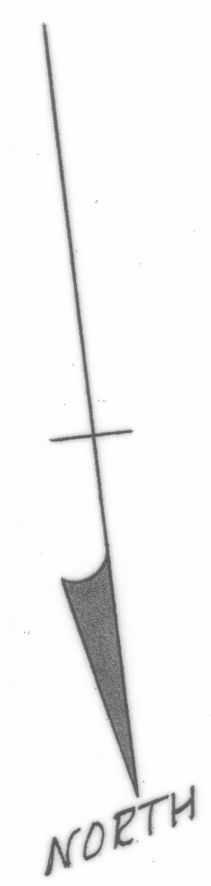
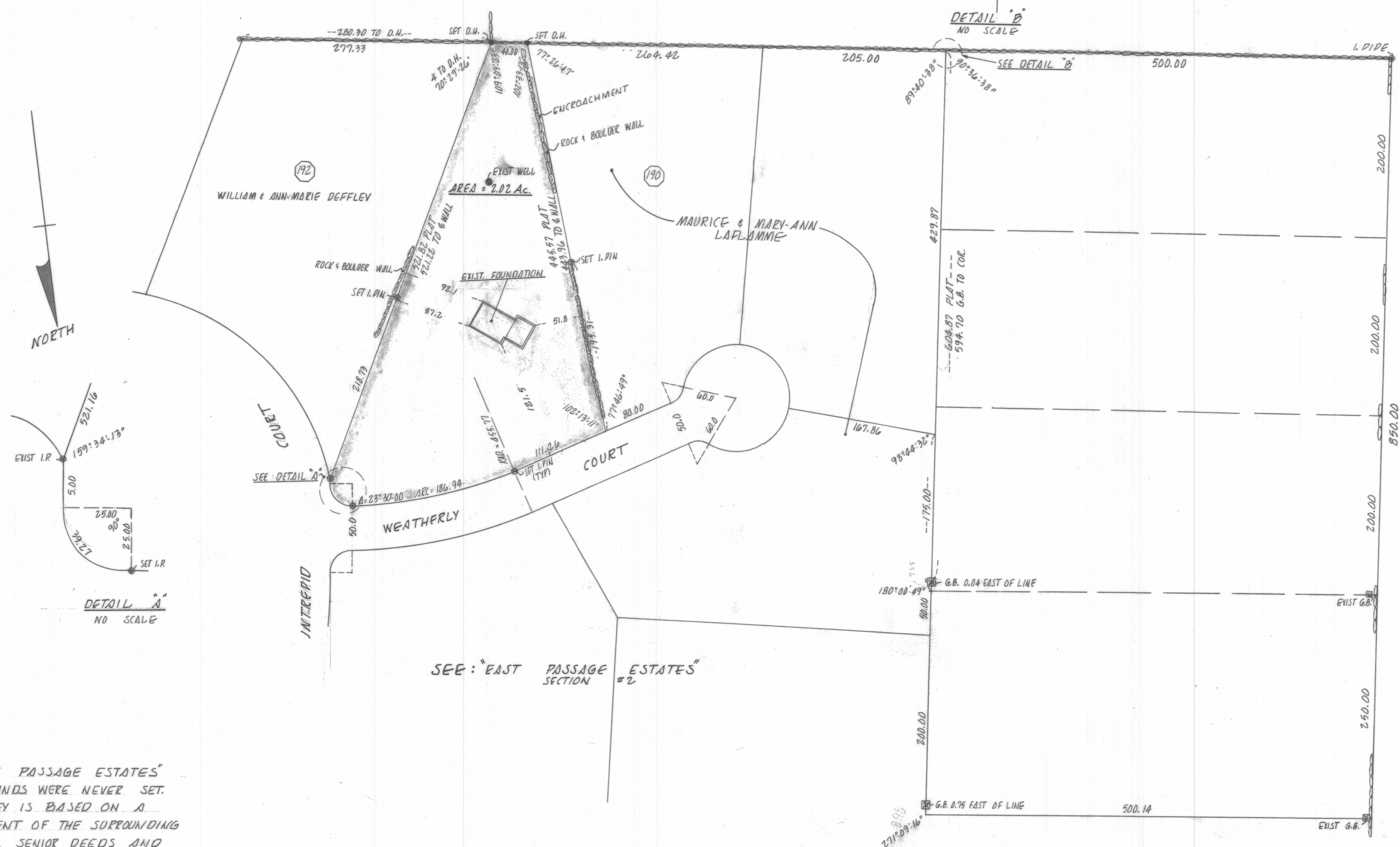

DETAIL A NO SCALE

NOTE: "EAST PASSAGE ESTATES" PLAT BOUNDS WERE NEVER SET. THIS SURVEY IS BASED ON A RETRACEMENT OF THE SURROUNDING PROPERTIES, SENIOR DEEDS AND EXISTING CONDITIONS.

SEE: EAST PASSAGE ESTATES SECTION 2 11-15-78

SEE: "EAST PASSAGE ESTATES" #2

I HEREBY CERTIFY TO:  
FIRST UNION MORTGAGE CORP.  
BURTON SALK  
MORTGAGE GUARANTEE & TITLE CO.  
THAT THE EXISTING FOUNDATION LOCATION IS AS SHOWN AND CONFORMS TO ALL TOWN BUILDING SETBACK REGULATIONS.  
8-22-97  
MARK D. BOYER

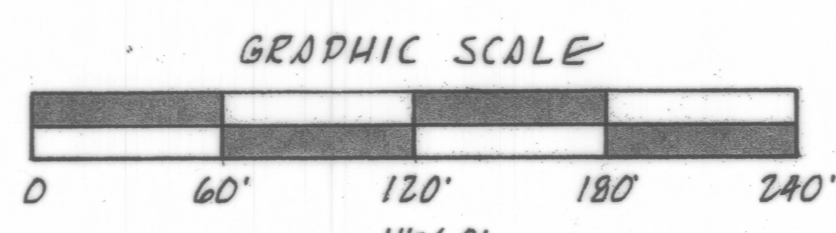

SUBJECT PARCEL IS LOCATED IN ZONE C AS SHOWN ON FIRM FLOOD INSURANCE RATE MAP COMMUNITY-PANEL NUMBER 445399 0003 B  
MAP REVISED: FEBRUARY 19, 1986

THIS SURVEY AND PLAN CONFORM TO A CLASS I STANDARD AS ADOPTED BY THE RHODE ISLAND BOARD OF REGISTRATION FOR PROFESSIONAL LAND SURVEYORS.  
BY: *[Signature]* 8-22-97  
REGISTERED PROFESSIONAL LAND SURVEYOR DATE



BEING A.P. # 2 LOT # 191  
RETRACEMENT SURVEY  
SCALE: 1" = 60' APPROVED BY JAMESTOWN, R.I. DRAWN BY MOB  
DATE: AUG 1997  
CHRISTOPHER F. & JEAN-MAIE BOONEY  
BY BOYER ASSOCIATES