

**STREET INDEX**  
SEASIDE DRIVE

Doc# 00042158  
Bk: 755 Pg: 111  
RECEIVED FOR RECORD  
Plat 19-2012 11:21:56A  
JAMESTOWN TOWN CLERK  
CHERYL A. FERNSTROM, CMC

THE PURPOSE OF THIS PLAN IS TO  
ADD 1,980± S.F. FROM PLAT 16,  
LOT 235 TO PLAT 16, LOT 232.

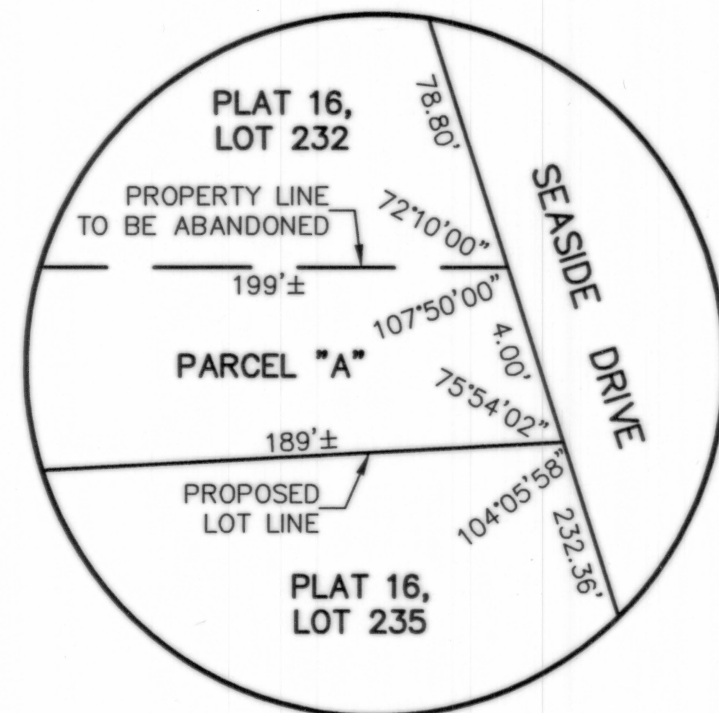
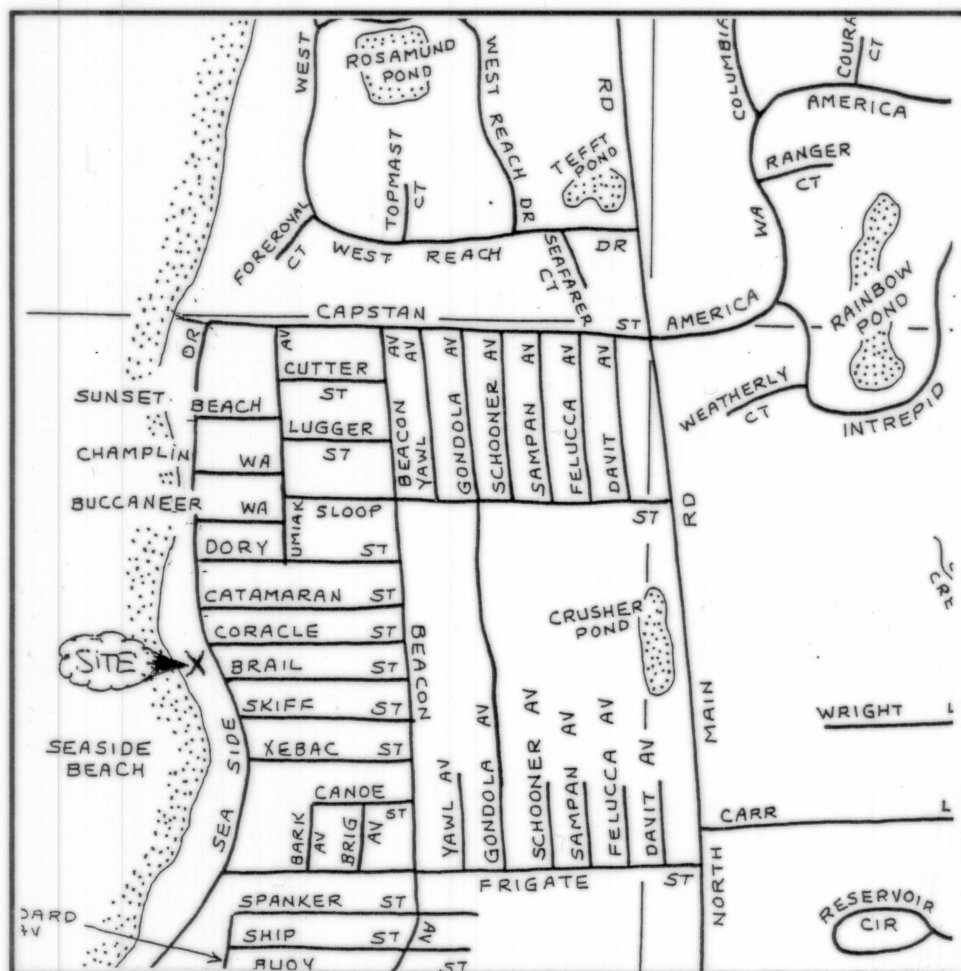

**LOCUS**  
NOT TO SCALE

**LEGEND**

- FND FOUND
- IP IRON PIPE
- N/F NOW OR FORMERLY
- S.F. SQUARE FEET
- M.H.W. MEAN HIGH WATER LINE
- O.W.T.S. ON-SITE WASTEWATER TREATMENT SYSTEM

- NOTES:
- THE PARCELS ARE PLAT 16, LOTS 232 AND 235.
  - THE EXISTING DWELLING ADDRESS ON PLAT 16, LOT 232 IS 401 SEASIDE DRIVE. PLAT 16, LOT 235 IS VACANT.
  - THE AREA IS ZONED: R-40.
  - THE OWNER OF PLAT 16, LOT 232 IS:  
JOHN P. SOMYK  
401 SEASIDE DRIVE  
JAMESTOWN, R.I.
  - THE OWNER OF PLAT 16, LOT 235 IS:  
KRISTIN ZHIVAGO  
381 SEASIDE DRIVE  
JAMESTOWN, R.I.

WETLAND NOTE:  
BY GRAPHIC PLOTTING OF THE WETLAND OVERLAY LAYER FROM THE TOWN OF JAMESTOWN GIS WEBSITE, THERE ARE NO WETLAND AREAS ON THE SITE. SURVEYOR'S VISUAL INSPECTION OF THE SITE ALSO DID NOT DETERMINE ANY WETLANDS ON THE SITE.

- DEED REFERENCES:
- PLAT 16, LOT 232 - DEED BOOK 576 AT PAGE 156
  - PLAT 16, LOT 235 - DEED BOOK 299 AT PAGE 346

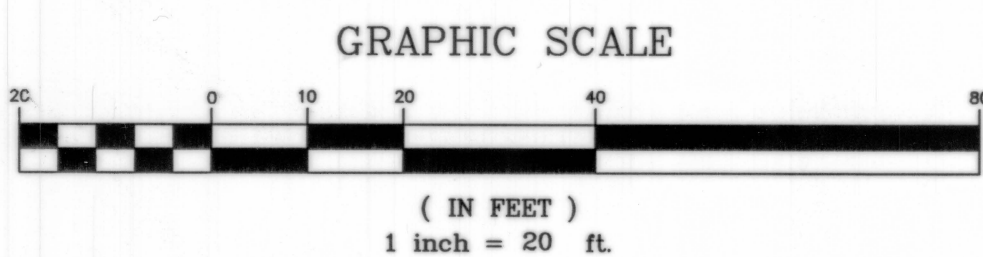

PLAN REFERENCE:  
1. PLAN ENTITLED "JAMESTOWN SHORES PLAT NO. 4 REVISED IN JAMESTOWN, R.I., OWNED BY JAMES G. HEAD, SCALE: 1"=100', DATED: APRIL 1947, BY E. NEWMAN, ENGINEER" WHICH IS RECORDED IN THE TOWN OF JAMESTOWN REGISTRY OF DEEDS AT HPF#2B.

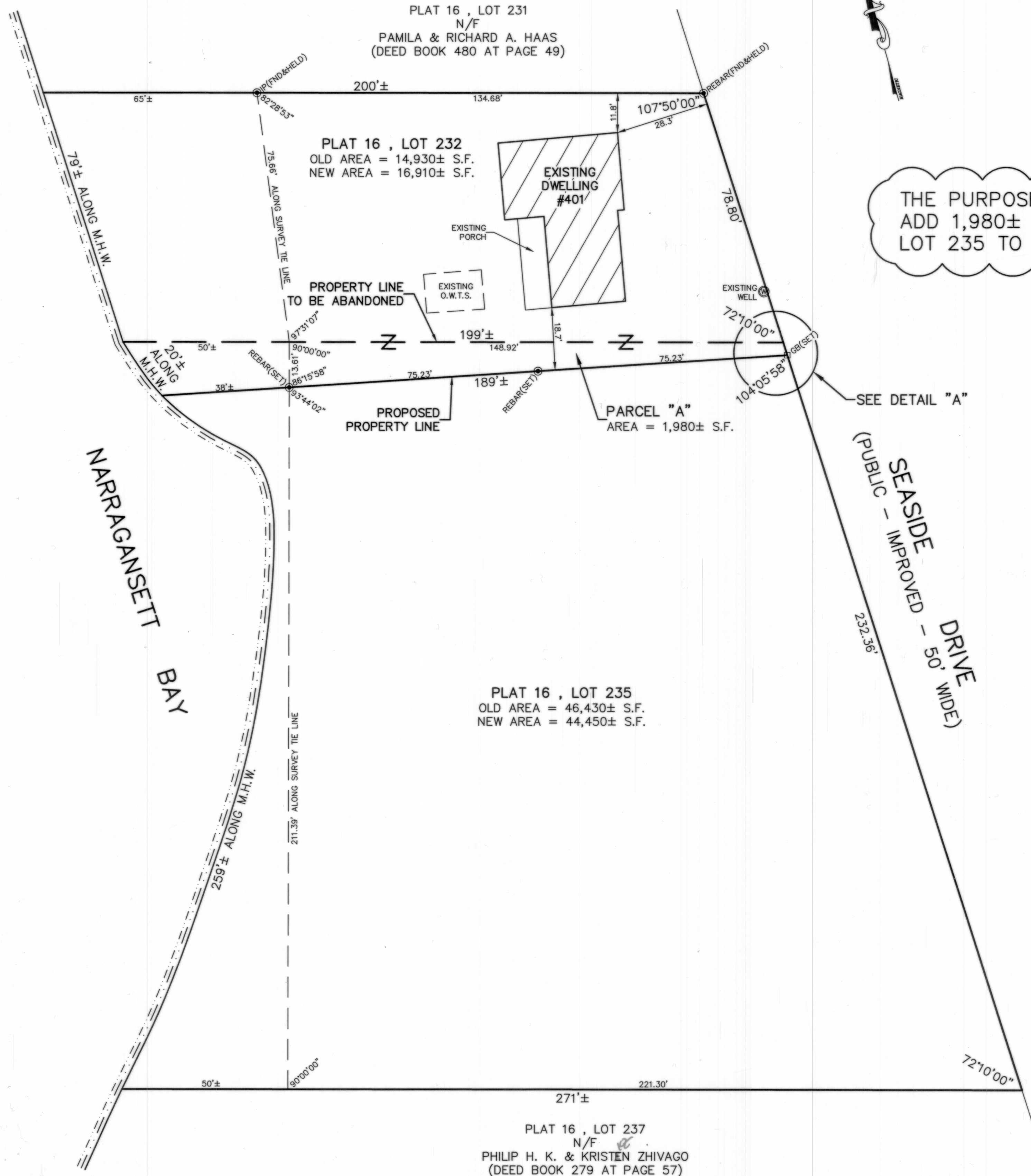

I APPROVE OF THE LOT LINE CHANGES AS SHOWN ON THIS PLAN.

BY: *Kristin Zhivago*  
BY: *John P. Somyk*

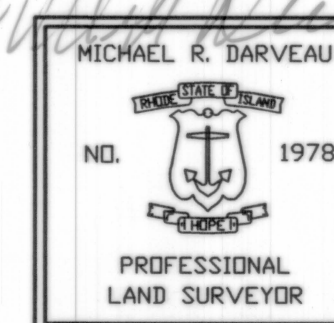

I HEREBY CERTIFY THAT THIS SURVEY AND PLAN CONFORMS TO A CLASS 1 STANDARD AS ADOPTED BY THE RHODE ISLAND BOARD OF REGISTRATION FOR PROFESSIONAL LAND SURVEYORS.  
BY: *Michael R. Darveau* 2/26/12  
MICHAEL R. DARVEAU, PLS#1978 DATE

ADMINISTRATIVE SUBDIVISION PLAN FOR		ADMINISTRATIVE SUBDIVISION PLAN FOR	
JOHN P. SOMYK & KRISTIN ZHIVAGO		JOHN P. SOMYK & KRISTIN ZHIVAGO	
PLAT 16, LOTS 232 & 235		PLAT 16, LOTS 232 & 235	
401 SEASIDE DRIVE		401 SEASIDE DRIVE	
JAMESTOWN, RHODE ISLAND		JAMESTOWN, RHODE ISLAND	
DRAWING NO:	2011_030	SCALE:	1" = 20'
SHEET NO:	1 OF 1	DRAWN BY:	S.A.K.
REVISED:	FEB. 24, 2012	DATE:	OCT. 24, 2011
TOWN OF JAMESTOWN FINAL APPROVAL ADMINISTRATIVE SUBDIVISION Date: <i>March 19, 2012</i> By: <i>Ronald Smyer</i>			

**DARVEAU LAND SURVEYING, INC.**  
P.O. BOX 7918  
CUMBERLAND, R.I. 02864  
PHONE 401-475-5700  
E-MAIL: DARVEAUSURVEY@COX.NET