

Doc# 00041305
 Sit: 743 Plat: 165
 RECEIVED FOR RECORD
 Nov 09 2011 01:11:52P
 JAMESTOWN TOWN CLERK
 CHERYL A. FERNSTRON, CTC

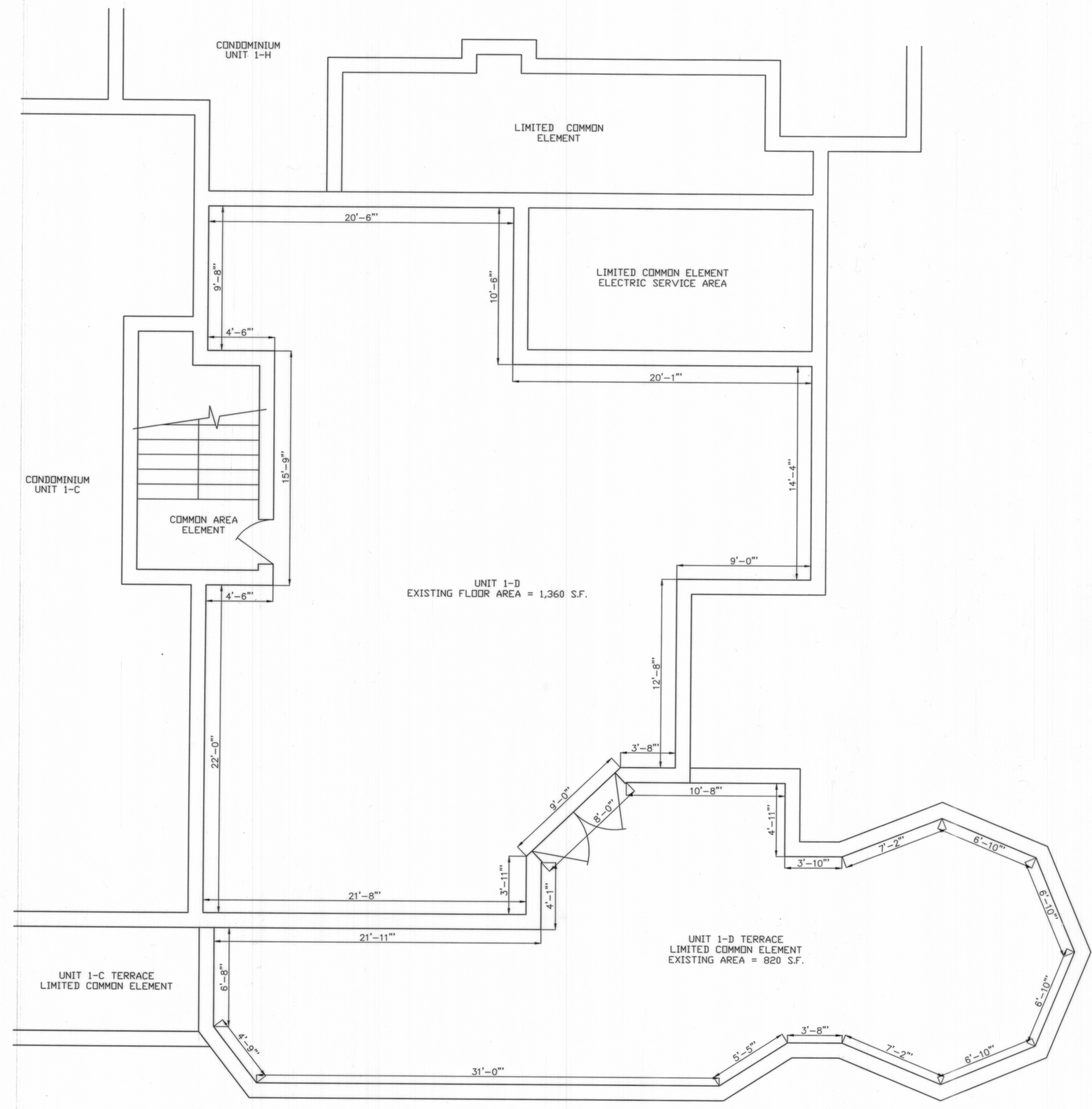

FIRST FLOOR PLAN
 SCALE: 1/4" = 1'-0"

NOTE: THE PLAN OF THIS UNIT RECORDED IN THE TOWN OF JAMESTOWN LAND EVIDENCE RECORDS ION HANGING PLAT FILE NUMBER 63A CONTAINED AN ERROR IN THE PERIMETER AND AREA OF THE UNIT. THE PURPOSE OF THIS PLAN IS TO CORRECT THOSE ERRORS.

JAMESTOWN BAY VIEW CONDOMINIUM ASSOCIATION AND TYLER PAGE HEREBY CONSENTS TO THE RECORDING OF THIS SURVEY MAP PURSUANT TO CHAPTER 34-36.1 (RHODE ISLAND CONDOMINIUM ACT) OF THE GENERAL LAWS OF RHODE ISLAND.

BY: *Haida E. Moon* DATE: *10/24/2011*
 JAMESTOWN BAY VIEW CONDOMINIUM ASSOCIATION PRESIDENT
 BY: *Tyler Page* DATE: *10/24/2011*
 TYLER PAGE, OWNER UNIT 1-D

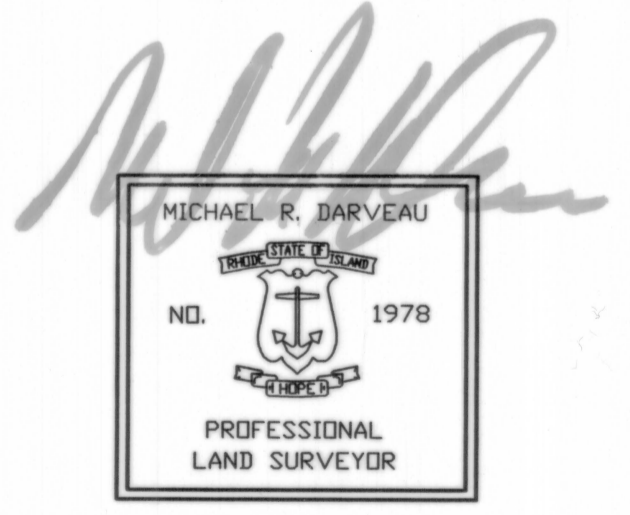

I HEREBY CERTIFY THAT THIS CONDOMINIUM PLAN CONTAINS ALL OF THE INFORMATION REQUIRED BY THE R.I.G.L. 34-36.1-2.09 "RHODE ISLAND CONDOMINIUM ACT", AND THAT THE PROPERTY HAS BEEN SURVEYED ON THE PREMISES, CLOSED AND IS CORRECT.
 I HEREBY CERTIFY THAT THIS SURVEY AND PLAN CONFORMS TO A CLASS 3 STANDARD AS ADOPTED BY THE RHODE ISLAND BOARD OF REGISTRATION FOR PROFESSIONAL LAND SURVEYORS.
 MICHAEL R. DARVEAU, PLS #1978 DATE: *9/27/11*

DARVEAU LAND SURVEYING, INC.
 P.O. BOX 7918
 CUMBERLAND, R.I. 02864
 PHONE 401-475-5700
 E-MAIL: DARVEAUSURVEY@COX.NET

CORRECTED FIRST FLOOR PLAN
JAMESTOWN BAY VIEW CONDOMINIUM
 CONDOMINIUM UNIT 1-D
 53 CANONICUS AVENUE
 JAMESTOWN, RHODE ISLAND

DRAWING NO: 2011_031	REVISED	SCALE: 1/4" = 1'-0"
SHEET NO: 1 OF 1	DATE: SEPT. 27, 2011	DRAWN BY: S.A.K.