

NOTE:
THE PROPERTY LINE INFORMATION REPRESENTED BY THIS SURVEY AND PLAN CONFORM TO A CLASS "I" STANDARD AS ADOPTED BY RHODE ISLAND SOCIETY OF PROFESSIONAL LAND SURVEYORS. ALL OTHER INFORMATION RELATIVE TO THE POSITION OR LOCATION OF PHYSICAL FEATURES CONFORM TO A CLASS III SURVEY.

BY: *[Signature]*
certification

Doc# 00040554
Bk# 733 Pg# 289

RECEIVED FOR RECORD
Jun 27 2011 12:40:18P
JAMESTOWN TOWN CLERK
CHERYL A. FERNSTROM, CNC

drawn by BSA

checked by JDA

revised on

Douglas
DESIGN GROUP

LAND SURVEYING • CONSULTING
BAY TOWER - LOWER LEVEL - SUITE C
101 PLAIN STREET
PROVIDENCE, RHODE ISLAND 02903
508-821-8728 774-284-0085
douglasdesigngroup@gmail.com

project

PROPERTY SURVEY
OF LAND
LOTS 183, 279, 264 & 213
A.P. 1

1093 EAST SHORE ROAD
JAMESTOWN, RHODE ISLAND

DATE: JUNE 20, 2011
SCALE: 1" = 30'

drawing status

© COPYRIGHT 2011
THIS DRAWING IS THE PROPERTY OF DOUGLAS DESIGN GROUP. ANY USE OR REPRODUCTION WITHOUT THE EXPRESSED WRITTEN CONSENT FROM DOUGLAS DESIGN GROUP IS PROHIBITED.

sheet contents

job no.

drawing no.

sheet 1 of 1

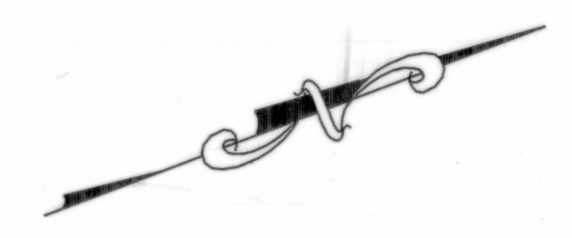
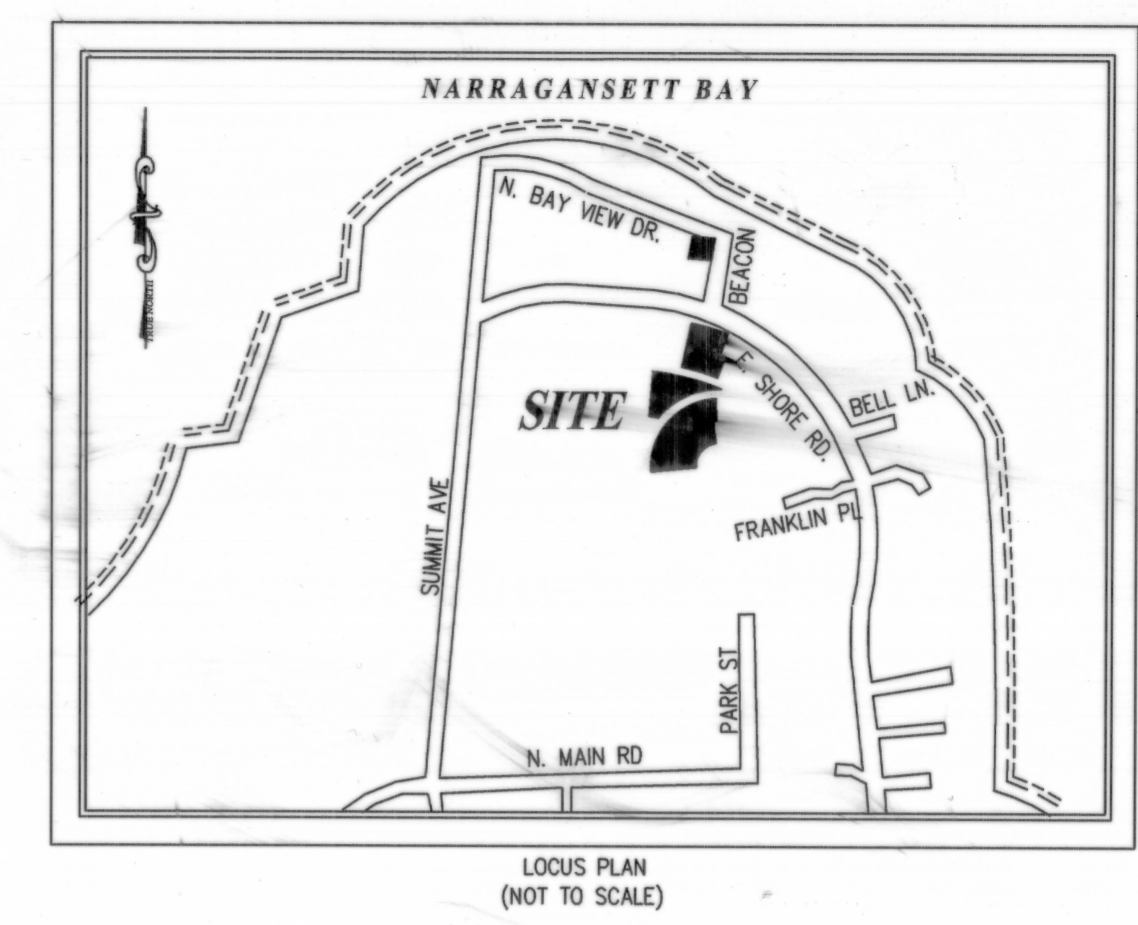

LEGEND
 ——— PROPERTY LINE
 ~~~~~ TREE LINE  
 - - - - - MATCH LINE

REFERENCES

PLAT ENTITLED "CONANICUT PARK, RHODE ISLAND, DRAWN BY JOHN H. MULLIN, TOPOGRAPHICAL ENGINEER, JAMESTOWN, R.I. 1873" HANGING FILE 6A.

PLAT ENTITLED "CONANICUT PARK ESTATES - JAMESTOWN, RHODE ISLAND, DATED 6-14-1990" AND RECORDED JULY 17, 1992, HANGING FILE 105A.

- LOT 213 : DEED BOOK 703 PAGE 103
- LOT 183 : DEED BOOK 703 PAGE 102
- LOT 264 : DEED BOOK 703 PAGE 102
- LOT 279 : DEED BOOK 703 PAGE 102
- LOT 184 : DEED BOOK 425 PAGE 333
- LOT 259 : DEED BOOK 86 PAGE 290
- LOT 181 : DEED BOOK 668 PAGE 240

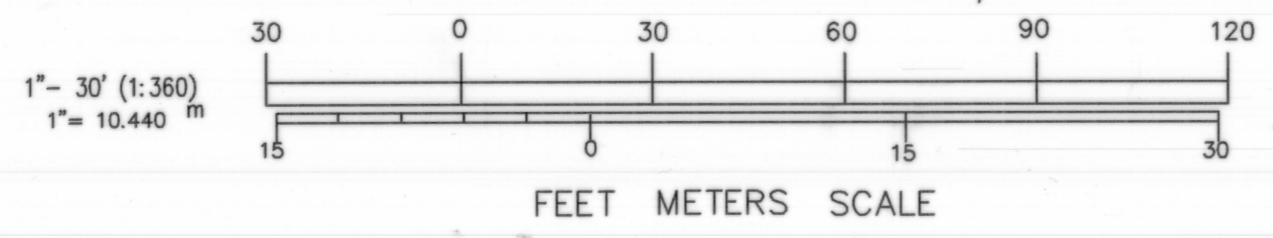
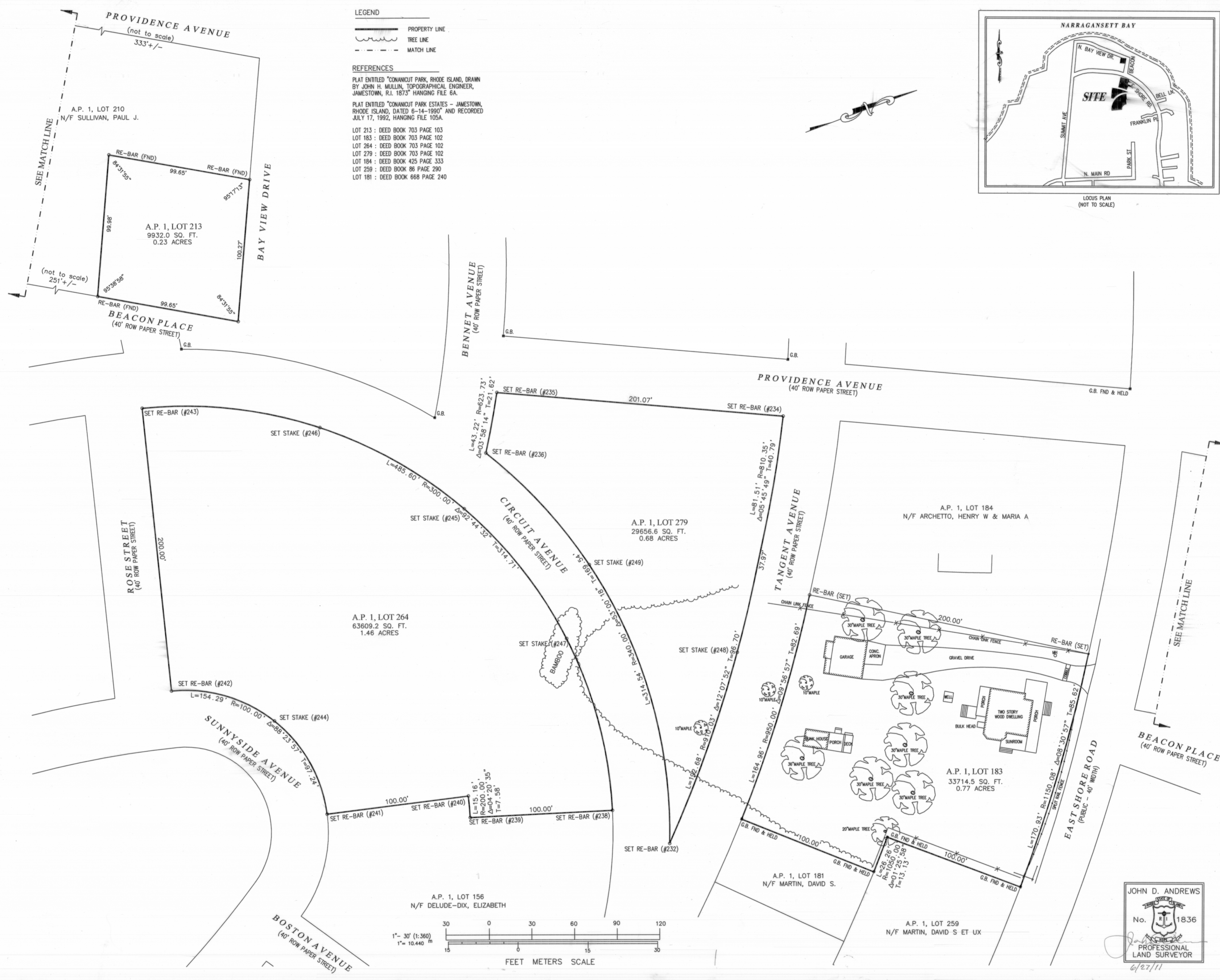

JOHN D. ANDREWS  
 No. 1836  
 PROFESSIONAL  
 LAND SURVEYOR  
 6/27/11