

RECEIVED FOR RECORD  
Aug 26, 2009 03:57:43P  
JAMESTOWN TOWN CLERK  
ARLENE D. PETIT

HPF # 323B

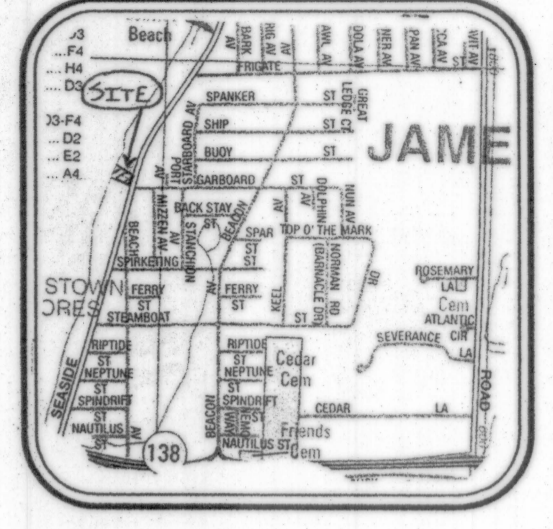

Narragansett Bay

Property Line:  
75' ± Along MHW

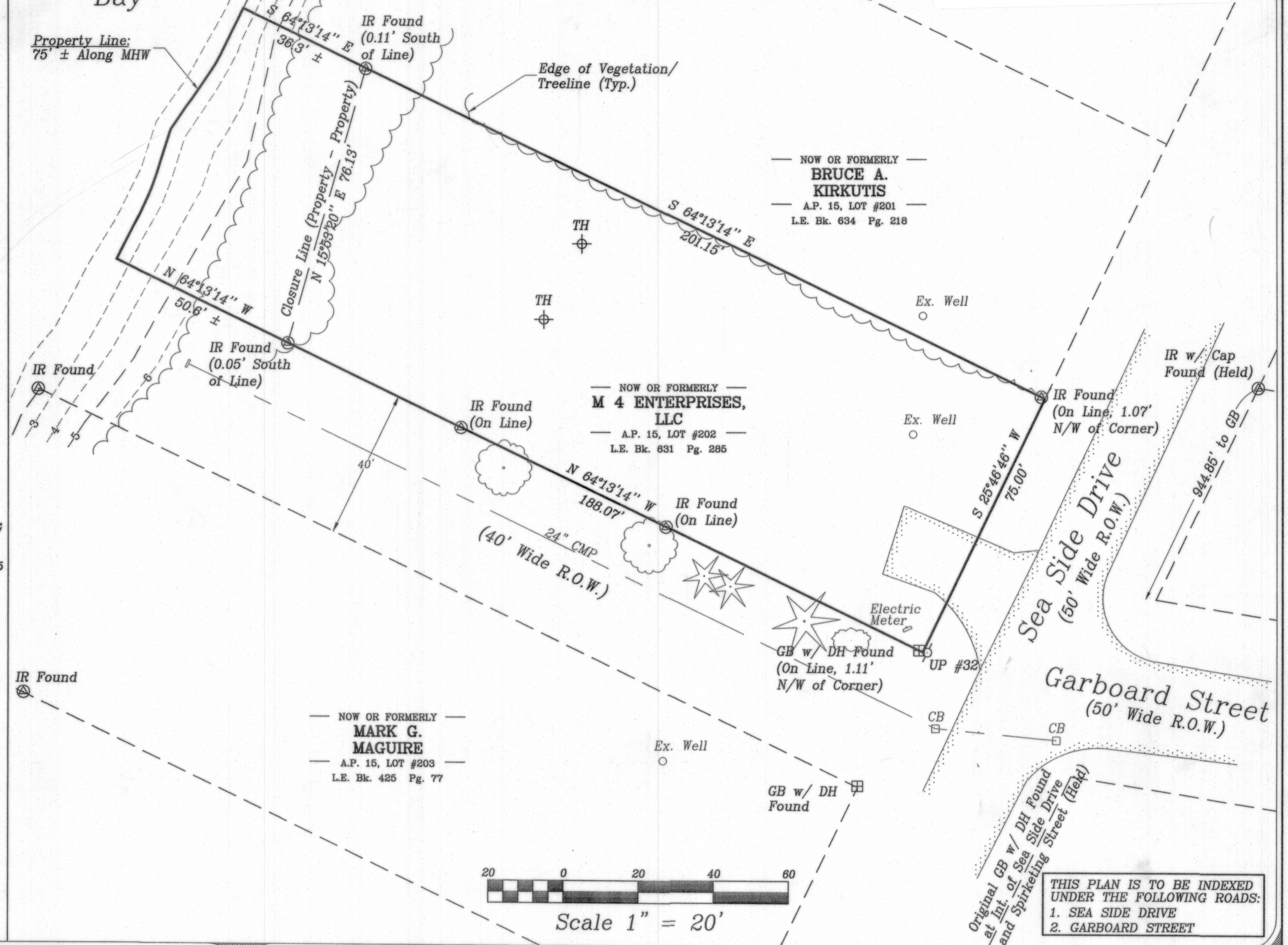

LOCUS MAP  
NOT TO SCALE

BEING A.P. 15, LOT 202  
TOTAL AREA OF LOT = 17,910 S.F.

REFERENCES:

1. REFERENCE IS HEREBY MADE TO THAT PLAN ENTITLED "JAMESTOWN SHORES PLAT NO.5 IN JAMESTOWN, R.I. OWNED BY JAMES G. HEAD SCALE 1" = 100' DATED: JULY 1947 DRAWN BY: E. NEWMAN, ENG'R" SAID PLAN BEING RECORDED IN THE TOWN OF JAMESTOWN AS HPF #6.
2. REFERENCE IS HEREBY MADE TO THAT PLAN ENTITLED "PLAN OF LAND OWNED BY SAMUEL V. JUST PLAT 15, LOT 202 245 SEA SIDE DRIVE JAMESTOWN, RHODE ISLAND DRAWN BY: RC COURNOYER ENTERPRISES, INC. SCALE: 1" = 20' DATE: APRIL 18, 2007" SAID PLAN IS NOT RECORDED IN THE TOWN OF JAMESTOWN.

NOTES:

1. THE DIRECTIONAL MERIDIAN WAS LOCATED USING A MAGNETIC COMPASS, TAKEN BY AMERICAN ENGINEERING, INC. ON 05/30/2008.
2. ALL FIELD LOCATION WAS DONE BY CONVENTIONAL METHODS USING A TOPCON GPT 3003 TOTAL STATION; S/N: 430928.
3. THE VERTICAL DATUM UTILIZED IS NGVD 29, BASED OFF OF RM 25 LOCATED ON THE FEMA FLOOD MAPS.

Legend

⊙	Iron Rod Found	.....	Edge of Pavement
⊠	Granite Bound w/ Drill Hole Found	---	Abutters
○	Utility Pole	---	Closure Line
⊕	Test Hole	---	Property Line
□	Catch Basin	---	Intermediate Contour
		---	Index Contour

THE PERIMETER SURVEY AND PLAN CONFORMS TO A CLASS I STANDARD AS ADOPTED BY THE RHODE ISLAND BOARD OF REGISTRATION FOR PROFESSIONAL LAND SURVEYORS.

BY: *Daniel R. Cotta* REGISTERED PROFESSIONAL LAND SURVEYOR  
DATE: 8/26/09

Sheet  
**1**  
of 1 sheets  
Drawing No. \_\_\_\_\_  
Dr. \_\_\_\_\_ Sh. \_\_\_\_\_

**AMERICAN ENGINEERING, INC.**  
**DANIEL R. COTTA** Professional Engineer / Professional Land Surveyor  
400 South County Trail - Suite A 201  
Exeter, Rhode Island 02822  
Phone (401) 294-4090 / Fax (401) 294-3625

DANIEL R. COTTA  
PROFESSIONAL LAND SURVEYOR  
8/26/09

Drawn By: *JLS* Checked By: *DrC*  
Scale: 1" = 20' Date: 08/24/2009

REVISIONS			
NO.	REVISION	BY	DATE

SURVEY PLAN  
FOR  
**M 4 ENTERPRISES, LLC**  
LOCATED AT  
**SEA SIDE DRIVE (POLE #32)**  
**JAMESTOWN, R.I. 02835**

THIS PLAN IS TO BE INDEXED UNDER THE FOLLOWING ROADS:  
1. SEA SIDE DRIVE  
2. GARBOARD STREET