

**LEGEND**  
 FND FOUND PROPERTY LINE  
 N/F NOW OR FORMERLY SQUARE FEET

NOT TO SCALE  
 LOCUS

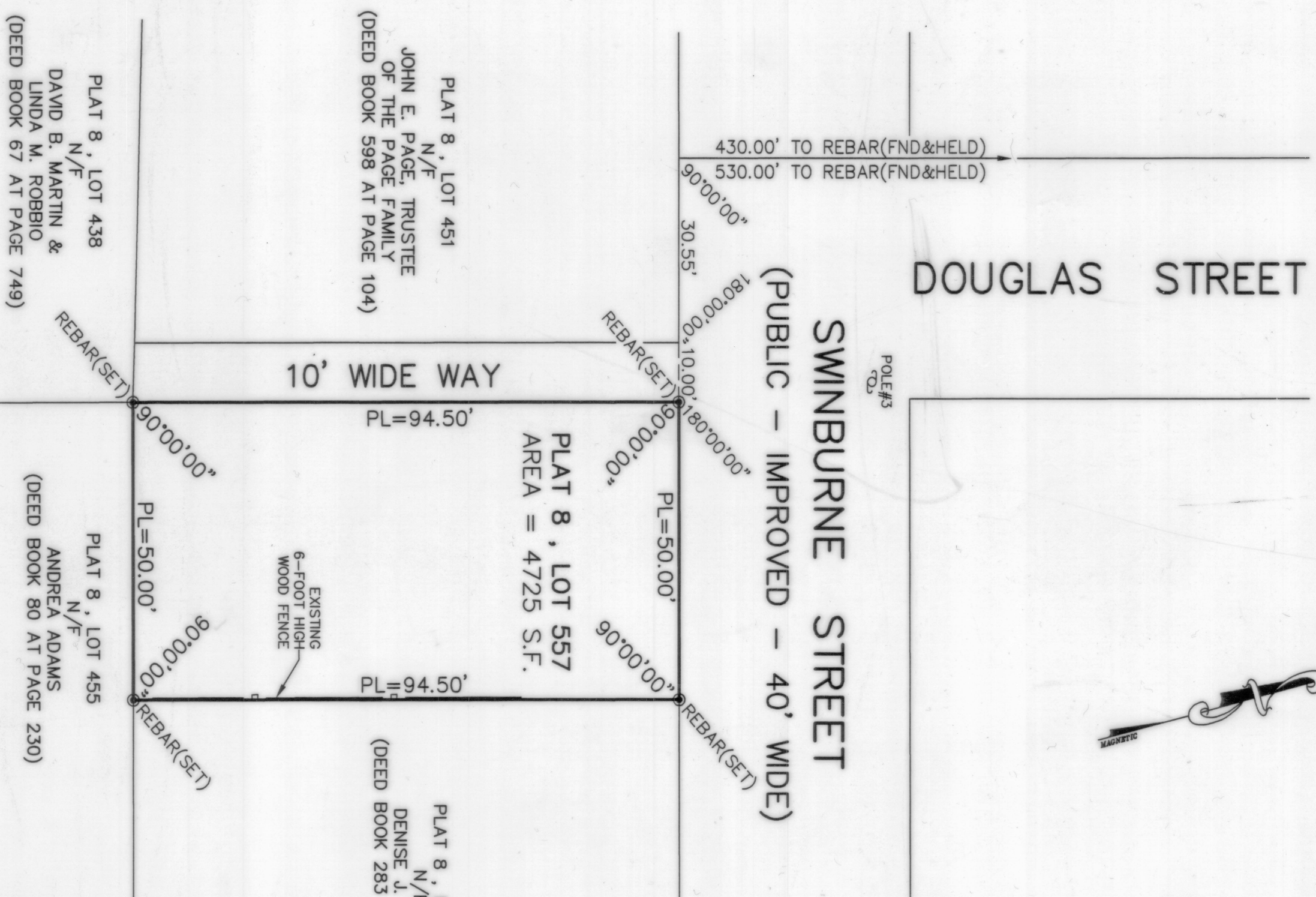

**STREET INDEX**  
 SWINBURNE STREET

- NOTES:**
1. THE PARCEL IS ASSESSOR'S PLAT 8, LOT 557.
  2. THE PARCEL AREA EQUALS 4725 S.F.
  3. THE AREA IS ZONED R-20.
  4. SEE DEED BOOK 637 AT PAGE 2 FOR TITLE REFERENCE.
- PLAN REFERENCE:**
1. PLAT ENTITLED "THE KNOWLES PLAT JAMESTOWN, R.I. SURVEYED AND SUBDIVIDED BY J.P. COTTON, C.E., NEWPORT, R.I., JULY 30, 1913" AND RECORDED IN THE TOWN OF JAMESTOWN REGISTRY OF DEEDS IN PLAT BOOK 1 AT PAGE 34.

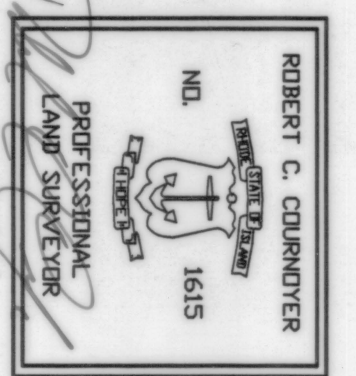
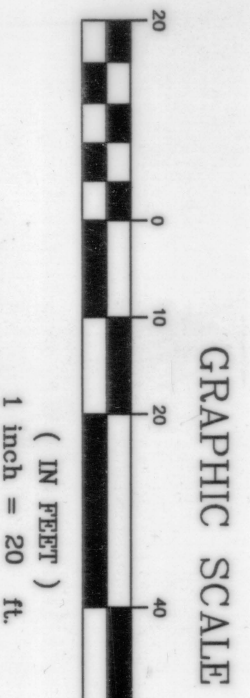

I HEREBY CERTIFY THAT THIS SURVEY AND PLAN CONFORMS TO A CLASS 1 STANDARD AS ADOPTED BY THE RHODE ISLAND BOARD OF REGISTRATION FOR PROFESSIONAL LAND SURVEYORS.  
 BY: *Robert C. Cournoyer* DATE: \_\_\_\_\_  
 ROBERT C. COURNOYER, P.L.S.#1615

DRAWING NO: VALLEY_3	REVISED	SCALE: 1" = 20'
SHEET NO: 1 OF 1	DATE: JAN. 29, 2009	DRAWN BY: S. A. K.

SITE PLAN OF LAND FOR  
**JOHN E. PAGE, TRUSTEE OF THE PAGE FAMILY**  
 PLAT 8, LOT 557  
 SWINBURNE STREET  
 JAMESTOWN, RHODE ISLAND

**RC COURNOYER ENTERPRISES, INC.**  
 P.O. BOX 176  
 JAMESTOWN, R.I. 02835  
 PHONE 401-439-8029

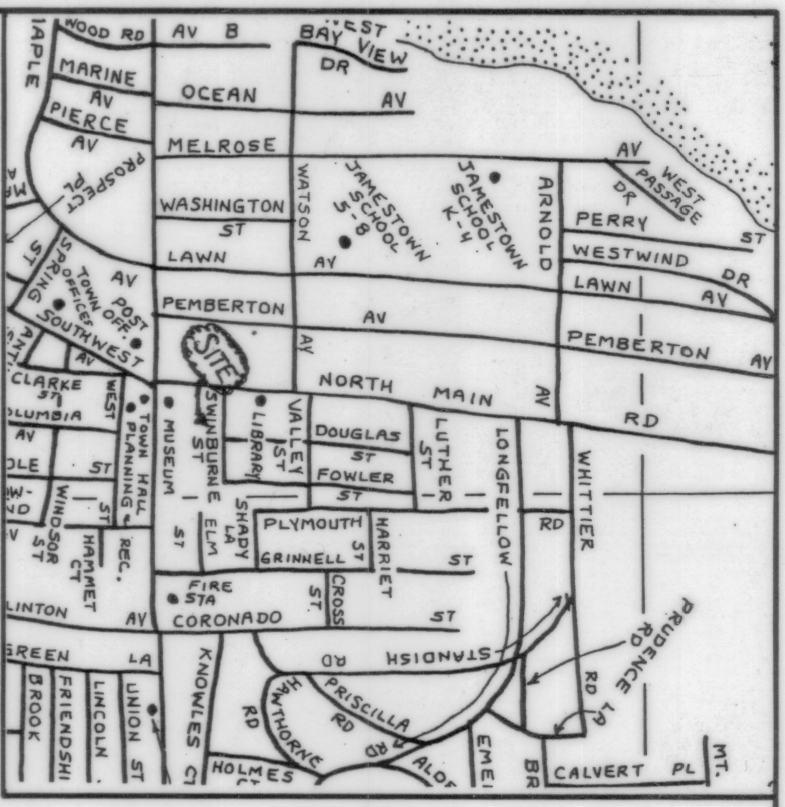

**LEGEND**  
 FND FOUND PROPERTY LINE  
 N/F NOW OR FORMERLY SQUARE FEET

NOT TO SCALE  
 LOCUS

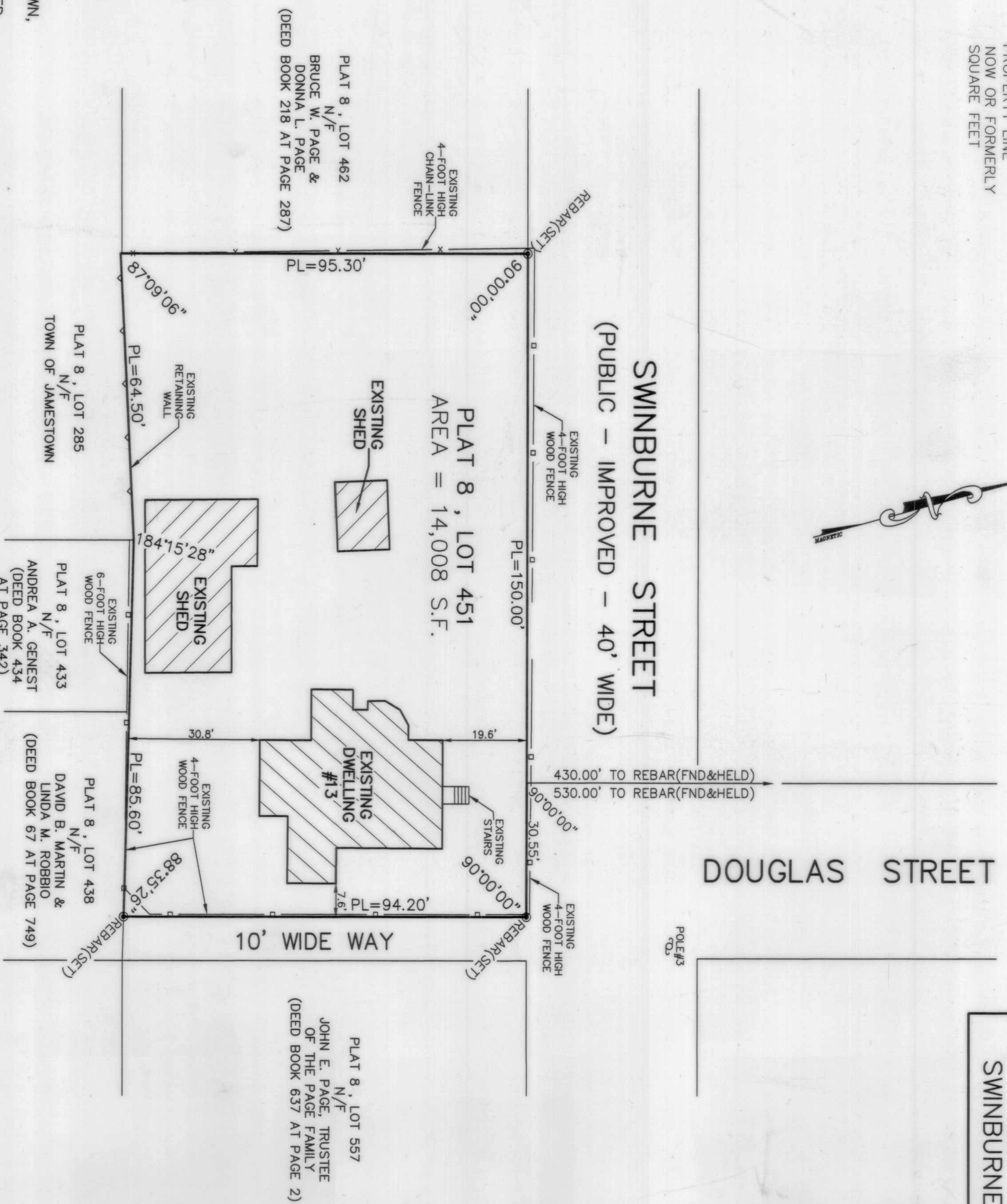

**STREET INDEX**  
 SWINBURNE STREET

- NOTES:**
1. THE PARCEL IS ASSESSOR'S PLAT 8, LOT 451.
  2. THE EXISTING DWELLING ADDRESS IS 13 SWINBURNE STREET.
  3. THE PARCEL AREA EQUALS 14,008 S.F.
  4. THE AREA IS ZONED R-20.
  5. SET DEED BOOK 598 AT PAGE 104 FOR TITLE REFERENCE.
- PLAN REFERENCE:**
1. PLAT ENTITLED "THE KNOWLES PLAT JAMESTOWN, R.I. SURVEYED AND SUBDIVIDED BY J.P. COTTON, C.E., NEWPORT, R.I., JULY 30, 1913" AND RECORDED IN THE TOWN OF JAMESTOWN REGISTRY OF DEEDS IN PLAT BOOK 1 AT PAGE 34.

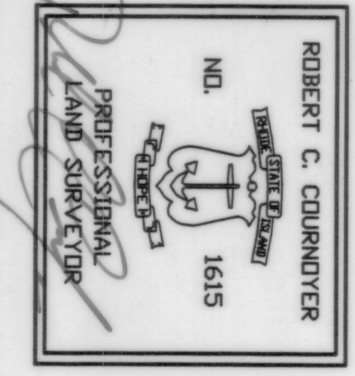
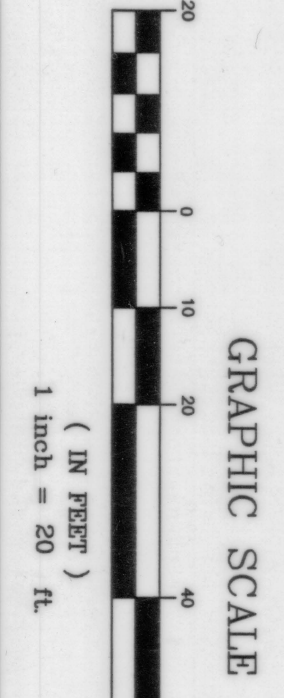

I HEREBY CERTIFY THAT THIS SURVEY AND PLAN CONFORMS TO A CLASS 1 STANDARD AS ADOPTED BY THE RHODE ISLAND BOARD OF REGISTRATION FOR PROFESSIONAL LAND SURVEYORS.  
 BY: *Robert C. Cournoyer* DATE: \_\_\_\_\_  
 ROBERT C. COURNOYER, P.L.S.#1615

DRAWING NO: VALLEY_3	REVISED	SCALE: 1" = 20'
SHEET NO: 1 OF 1	DATE: JAN. 29, 2009	DRAWN BY: S. A. K.

SITE PLAN OF LAND FOR  
**JOHN E. PAGE, TRUSTEE OF THE PAGE FAMILY**  
 PLAT 8, LOT 451  
 13 SWINBURNE STREET  
 JAMESTOWN, RHODE ISLAND

**RC COURNOYER ENTERPRISES, INC.**  
 P.O. BOX 176  
 JAMESTOWN, R.I. 02835  
 PHONE 401-439-8029

HPF 322B

HPF 322B