

CENTER LINE CURVE DATA

A ¹	Δ 28°-00'-00"	T 118.85'	R 476.70'	Ch 230.65'	ARC 232.96'
A ²	Δ 31°-15'-00"	T 100.00'	R 357.56'	Ch 192.61'	ARC 195.02'
A ³	Δ 45°-00'-00"	T 235.00'	R 567.34'	Ch 434.22'	ARC 445.59'
A ⁴	Δ 63°-30'-00"	T 200.00'	R 523.20'	Ch 340.14'	ARC 356.20'
A ⁵	Δ 10°-30'-00"	T 100.00'	R 581.96'	Ch 197.11'	ARC 198.06'
I ⁵	Δ 51°-00'-00"	T 190.00'	R 398.34'	Ch 342.98'	ARC 354.57'
I ⁶	Δ 52°-15'-00"	T 100.00'	R 203.90'	Ch 179.57'	ARC 189.74'
I ⁷	Δ 15°-00'-00"	T 80.00'	R 607.66'	Ch 158.63'	ARC 159.03'
I ⁸	Δ 58°-00'-00"	T 200.00'	R 360.81'	Ch 349.85'	ARC 365.24'
I ⁹	Δ 23°-30'-00"	T 100.00'	R 480.77'	Ch 195.81'	ARC 197.19'
I ¹⁰	Δ 23°-30'-00"	T 100.00'	R 480.77'	Ch 195.81'	ARC 197.19'

RAIN BOW PONDS (LOT 92)
(SEE SHEET NO 1)

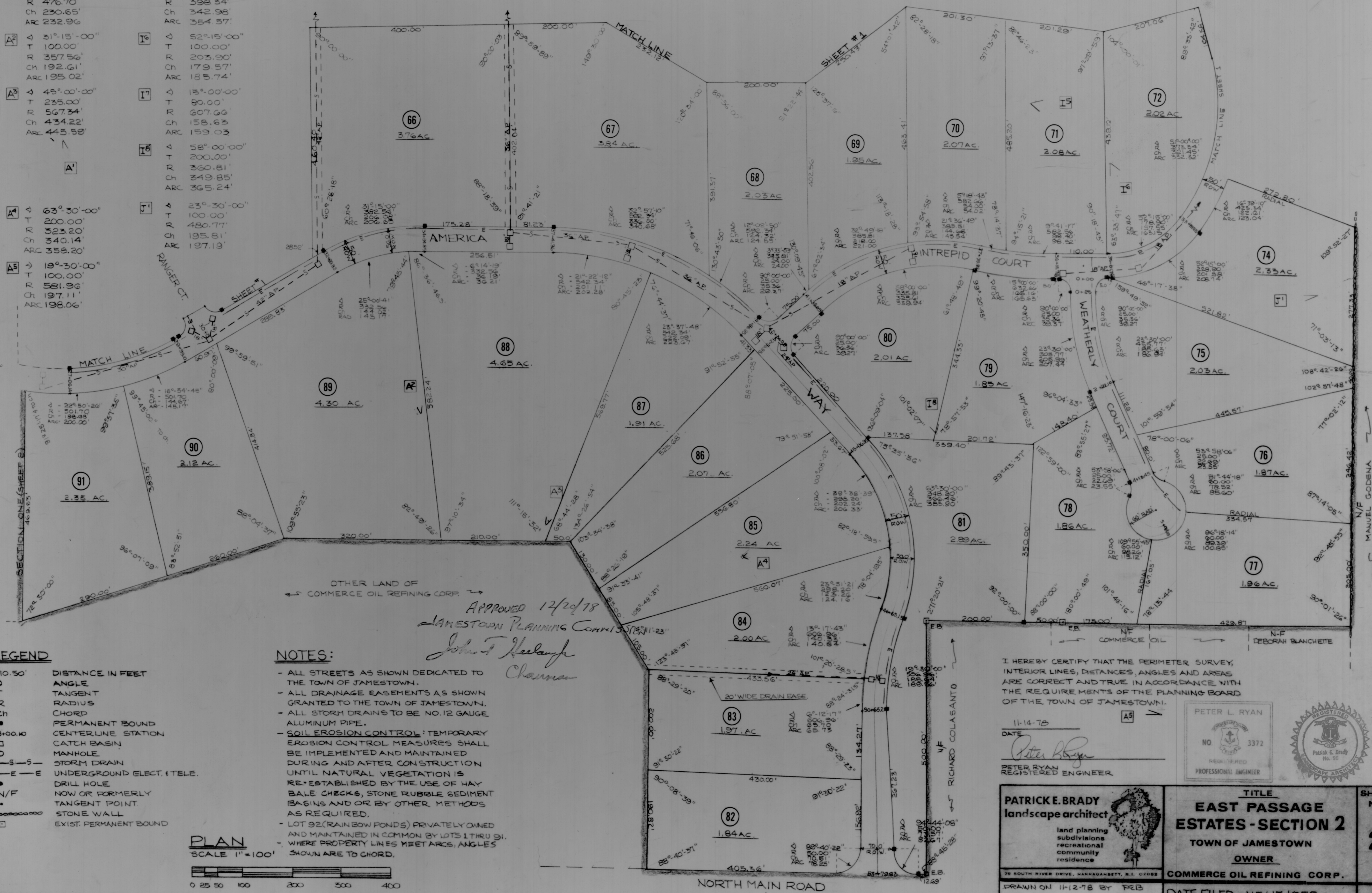
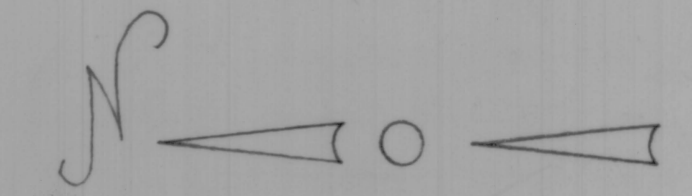

LEGEND

- 210.50' DISTANCE IN FEET
- Δ ANGLE
- T TANGENT
- R RADIUS
- Ch CHORD
- PERMANENT BOUND
- 3'-00.00 CENTERLINE STATION
- CATCH BASIN
- MANHOLE
- S-S- STORM DRAIN
- E-E- UNDERGROUND ELECT. & TELE.
- DRILL HOLE
- N/F NOW OR FORMERLY
- TANGENT POINT
- STONE WALL
- EXIST. PERMANENT BOUND

NOTES:

- ALL STREETS AS SHOWN DEDICATED TO THE TOWN OF JAMESTOWN.
- ALL DRAINAGE EASEMENTS AS SHOWN GRANTED TO THE TOWN OF JAMESTOWN.
- ALL STORM DRAINS TO BE NO. 12 GAUGE ALUMINUM PIPE.
- SOIL EROSION CONTROL: TEMPORARY EROSION CONTROL MEASURES SHALL BE IMPLEMENTED AND MAINTAINED DURING AND AFTER CONSTRUCTION UNTIL NATURAL VEGETATION IS RE-ESTABLISHED BY THE USE OF HAY BALE CHECKS, STONE RUBBLE SEDIMENT BASINS AND OR BY OTHER METHODS AS REQUIRED.
- LOT 92 (RAIN BOW PONDS) PRIVATELY OWNED AND MAINTAINED IN COMMON BY LOTS 1 THRU 91.
- WHERE PROPERTY LINES MEET ARCS, ANGLES SHOWN ARE TO CHORD.

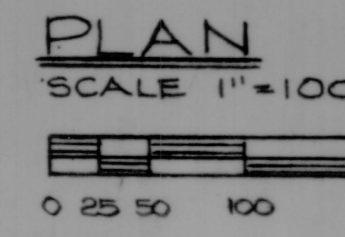

I HEREBY CERTIFY THAT THE PERIMETER SURVEY, INTERIOR LINES, DISTANCES, ANGLES AND AREAS ARE CORRECT AND TRUE IN ACCORDANCE WITH THE REQUIREMENTS OF THE PLANNING BOARD OF THE TOWN OF JAMESTOWN.

11-14-78
DATE
Peter Ryan
PETER RYAN
REGISTERED ENGINEER

PETER L. RYAN
NO. 3372
REGISTERED PROFESSIONAL ENGINEER

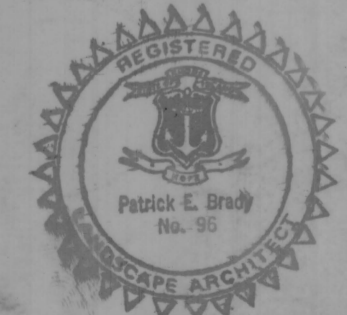

PATRICK E. BRADY landscape architect land planning subdivisions recreational community residence 79 SOUTH RIVER DRIVE, NARRAGANSETT, R.I. 02882 DRAWN ON 11-12-78 BY PEB CHECKED ON 11-14-78 BY PEB	TITLE EAST PASSAGE ESTATES - SECTION 2 TOWN OF JAMESTOWN OWNER COMMERCE OIL REFINING CORP.	SHEET NO. 2
	DATE FILED - NOV. 15, 1978	OF 2