

IN ATTENDANCE: Col. Richard L. ...  
Mr. ...  
Mr. ...  
Mr. ...  
Mr. ...

PRESENT: Mr. Richard Gladding, Jr., ...  
Mr. ...  
Mr. ...

The meeting of the Planning Board ...

Mr. ...  
Mr. ...  
Mr. ...

Mr. ...  
Mr. ...  
Mr. ...

Mr. ...  
Mr. ...  
Mr. ...

Mr. ...  
Mr. ...  
Mr. ...

Mr. ...  
Mr. ...  
Mr. ...

Mr. ...  
Mr. ...  
Mr. ...

Mr. ...  
Mr. ...  
Mr. ...

Mr. ...  
Mr. ...  
Mr. ...

Mr. ...  
Mr. ...  
Mr. ...

Mr. ...  
Mr. ...  
Mr. ...

Mr. ...  
Mr. ...  
Mr. ...

Mr. ...  
Mr. ...  
Mr. ...

Mr. ...  
Mr. ...  
Mr. ...

Mr. ...  
Mr. ...  
Mr. ...

Mr. ...  
Mr. ...  
Mr. ...

Mr. ...  
Mr. ...  
Mr. ...

Mr. ...  
Mr. ...  
Mr. ...

Mr. ...  
Mr. ...  
Mr. ...

Mr. ...  
Mr. ...  
Mr. ...

Mr. ...  
Mr. ...  
Mr. ...

Mr. ...  
Mr. ...  
Mr. ...

Mr. ...  
Mr. ...  
Mr. ...

Mr. ...  
Mr. ...  
Mr. ...

Mr. ...  
Mr. ...  
Mr. ...

Mr. ...  
Mr. ...  
Mr. ...

Mr. ...  
Mr. ...  
Mr. ...

Mr. ...  
Mr. ...  
Mr. ...

Mr. ...  
Mr. ...  
Mr. ...

Mr. ...  
Mr. ...  
Mr. ...

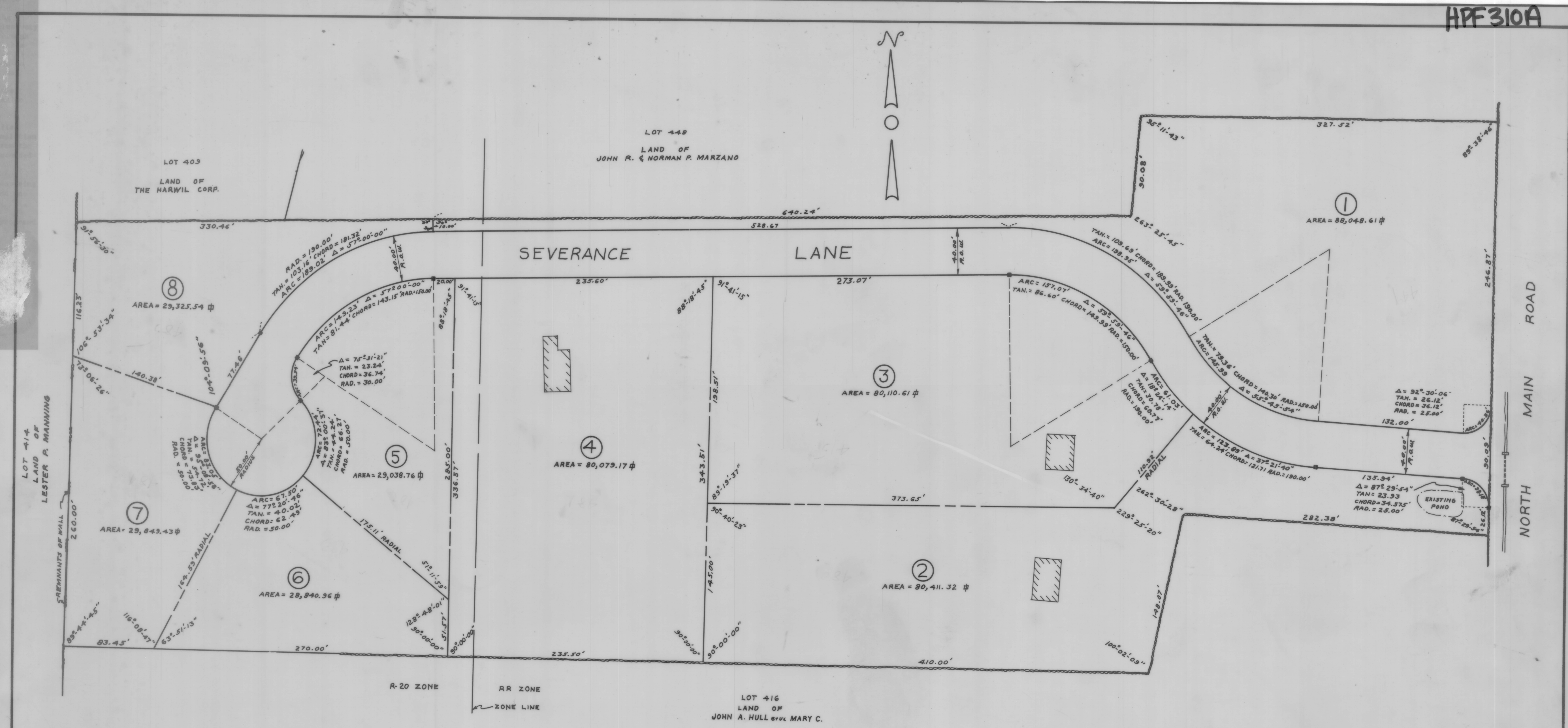

Jamestown Planning Board  
23 Aug 1971

Gladding Subdivision approved  
subject to restrictions on lots 1,  
and 5 thru 8 specifically listed  
in PB minutes of 23 Aug 71

Thomas Wm Grath  
Chairman Jamestown Planning Board

NOTE:  
SEVERANCE LANE TO BE DEDICATED  
TO THE TOWN OF JAMESTOWN

TOTAL AREA = 11.561 ACRES

4 LOTS - 80,000 SQUARE FEET MIN.

4 LOTS - 20,000 SQUARE FEET MIN.

TOTAL 8 LOTS

I HEREBY CERTIFY THAT THE PLAN SHOWN AND DESCRIBED  
HEREON IS A TRUE AND CORRECT SURVEY AS REQUIRED BY  
THE PLANNING BOARD AND THAT PERMANENT BOUNDS  
HAVE BEEN OR WILL BE PLACED AS SHOWN HEREON,  
TO THE SPECIFICATIONS OF THE PLANNING BOARD.

Raymond W. Schwab

RAYMOND W. SCHWAB No. 2067 REGISTERED PROFESSIONAL ENGINEER	MARION E. GLADDING JAMESTOWN, RHODE ISLAND	JOB No. 81230471
	GLADDING HEIGHTS LOCATED IN THE TOWN OF JAMESTOWN	SHEET NUMBER <b>1</b>
	VILLAGE GREEN ASSOCIATES, INC. LAND SURVEYING - PLANNING - TECH SERVICES 162 COLUMBIA STREET PISCATAWAY, RHODE ISLAND 02883	DRAWN ON JUNE 2, 1970 BY J.D.C. CHECKED ON JUNE 3, 1971 BY R.M.A. REVISED ON _____ BY _____
	NEWPORT COUNTY - STATE OF RHODE ISLAND	