

RHODE ISLAND
DEPARTMENT OF PUBLIC WORKS
DIVISION OF ROADS AND BRIDGES

PLAT
SHOWING LAND SITUATED IN
JAMESTOWN
TAKEN IN FEE SIMPLE FOR SCENIC ENHANCEMENT
AND REST FACILITY PURPOSES ADJACENT TO A FEDERAL-AID-HIGHWAY

ON BEHALF OF
THE STATE OF RHODE ISLAND
AND
PROVIDENCE PLANTATIONS
BY THE
DIRECTOR OF PUBLIC WORKS
PURSUANT TO THE PROVISIONS OF TITLE 37, CHAPTER 6.2
OF THE GENERAL LAWS OF RHODE ISLAND 1956 AS AMENDED
ACQUISITION BY CONDEMNATION AUTHORIZED BY THE STATE PROPERTIES
COMMITTEE ON JUNE 15, 1967

FILED IN THE OFFICE OF THE TOWN CLERK OF THE
TOWN OF JAMESTOWN
ON THE 19TH DAY OF JUNE 1967

SUBMITTED *Marie Chorney*
SUPERVISING CIVIL ENGINEER (ROAD DESIGNING) DIV. OF ROADS & BRIDGES

APPROVED *Ronald C. Bowen*
Deputy CHIEF ENGINEER DIV. OF ROADS & BRIDGES

APPROVED *Angelo A. Marcella*
DIRECTOR OF PUBLIC WORKS

SCALE 80 FEET PER INCH
1 SHEETS SHEET NO. 1

BEAUTIFICATION PLAT No. B5010

PARCEL NO	OWNER'S NAME	AREA
I	TWEED, BLUCHER ET UX, JENETT	8.58 ACRES

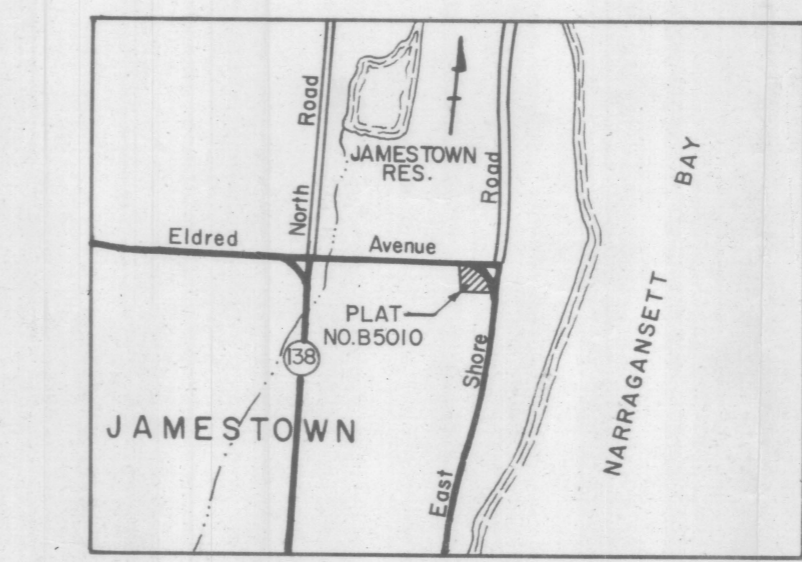

LOCATION MAP

JAMESTOWN
EAST SHORE ROAD
VICINITY STA. 108+00

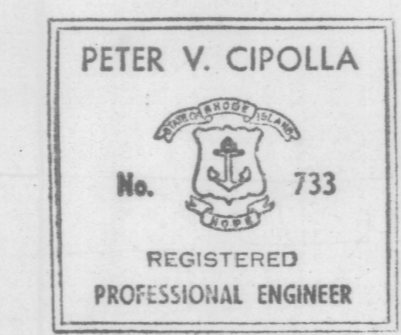

NOTE: The names of owners indicated hereon are given for the purpose of identifying the parcels as shown, without establishing title thereto, and are as recorded on Assessors' Plats as of APRIL 1, 1967.

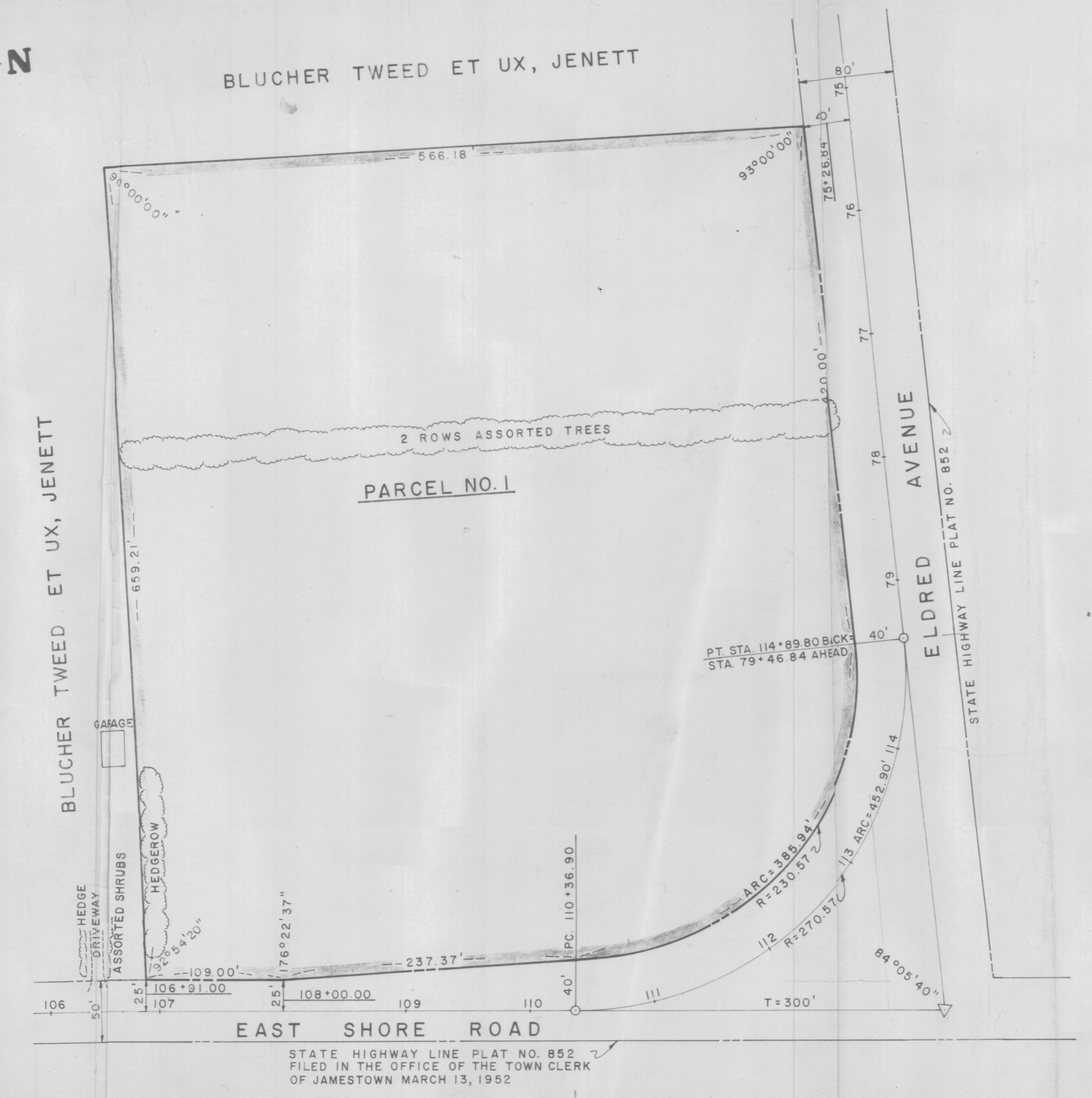
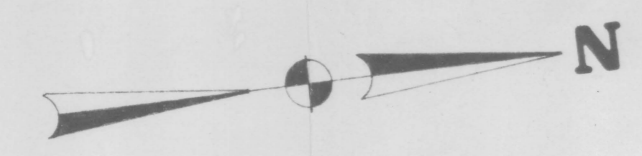

STATE HIGHWAY LINE PLAT NO. 852
FILED IN THE OFFICE OF THE TOWN CLERK
OF JAMESTOWN MARCH 13, 1962