

JOHN ANACKO et ux AGNES GRAHAM T. PIERCE et ux ANN E. ALVARO GOIS et ux CONSTANCE M. GERTRUDE M. TIESLER WALTER ANACKO et ux THERESA JOHN W. CHAMPLIN et ux ANNA M. JAMES H. BRITTON et ux JEAN A.

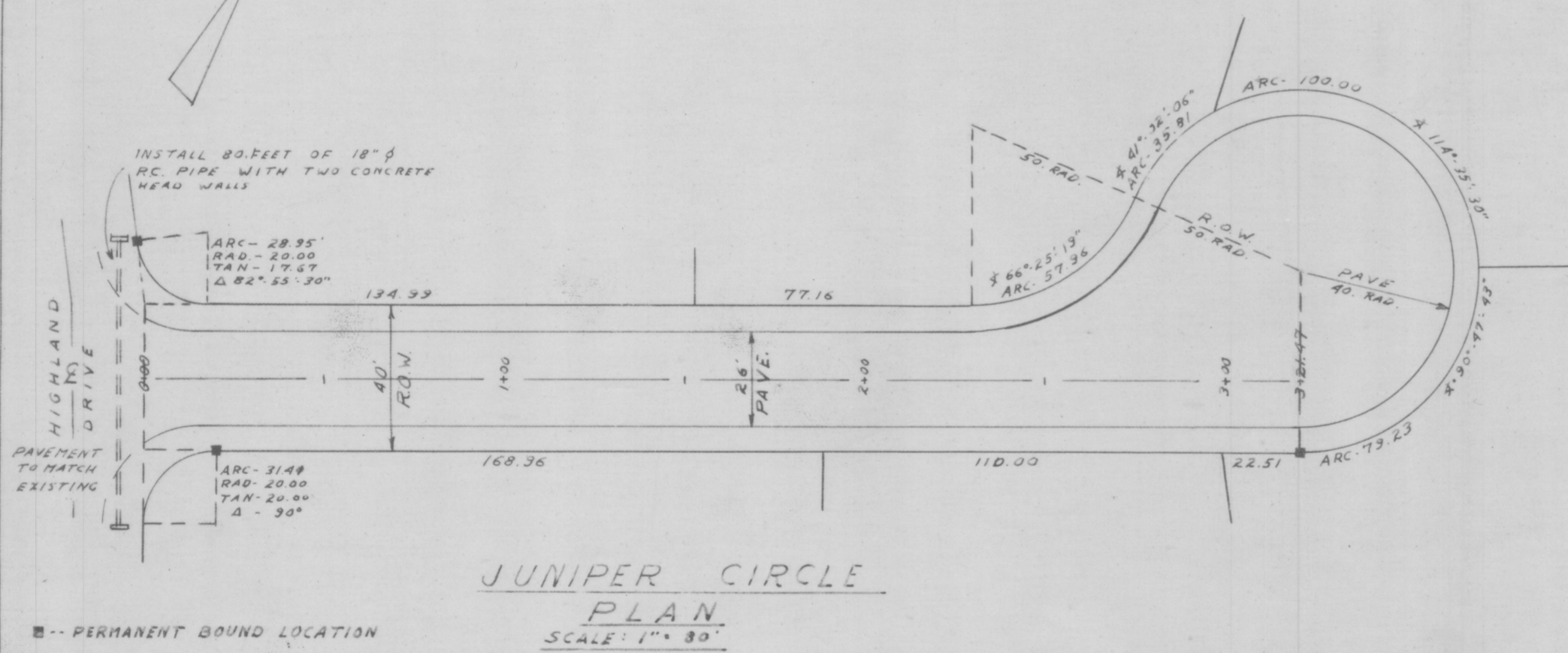

JUNIPER CIRCLE PLAN SCALE: 1" = 30'

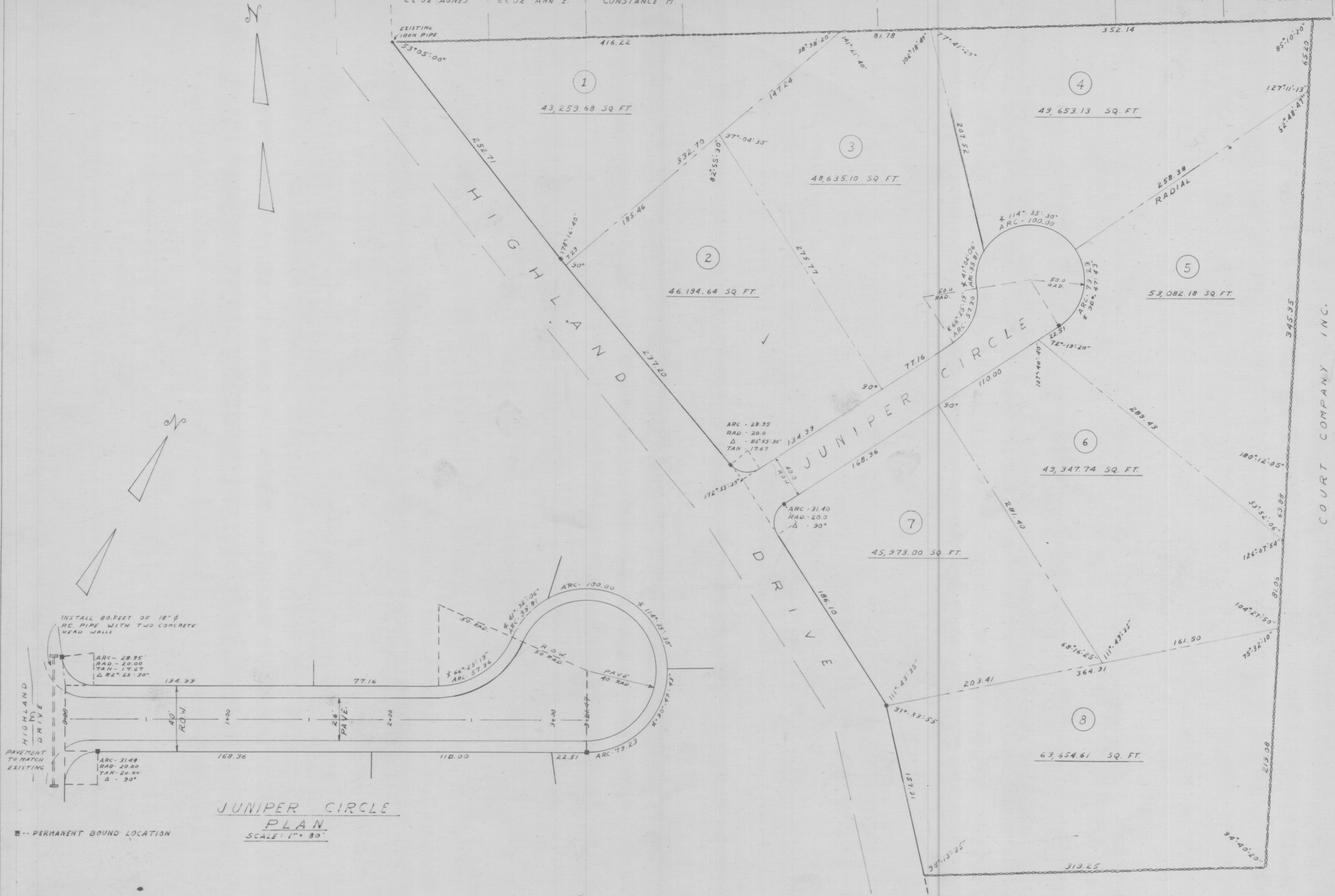
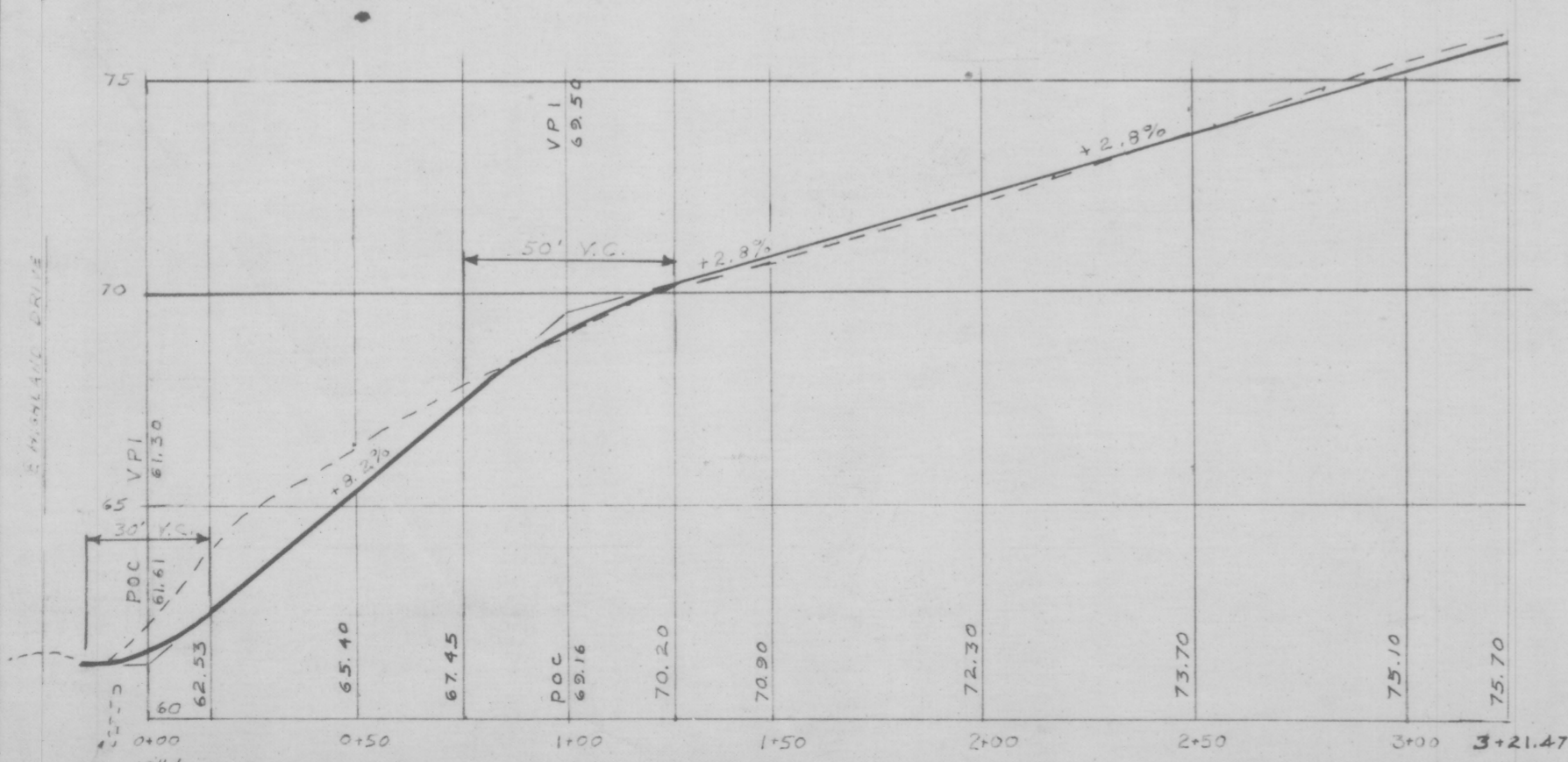

PROFILE HORIZONTAL SCALE: 1" = 80' VERTICAL SCALE: 1" = 8'

NOTE: JUNIPER CIRCLE TO BE DEDICATED TO THE TOWN OF JAMESTOWN.

PLAN SCALE: 1" = 60'

I HEREBY CERTIFY THAT THE PLAN SHOWN AND DESCRIBED HEREON IS A TRUE AND CORRECT SURVEY AS REQUIRED BY THE PLANNING BOARD AND THAT PERMANENT BOUNDS HAVE BEEN OR WILL BE PLACED AS SHOWN HEREON, TO THE SPECIFICATIONS OF THE PLANNING BOARD

Raymond W. Schwab

RAYMOND W. SCHWAB
No. 2087
REGISTERED PROFESSIONAL ENGINEER
APRIL 20, 1967

FINAL SUBMISSION
ROSS H. JAMISON
JAMESTOWN, RHODE ISLAND
JUNIPER HILLS
LOCATED IN THE TOWN OF JAMESTOWN
NEWPORT COUNTY
STATE OF RHODE ISLAND
RAYMOND W. SCHWAB ASSOCIATES
CIVIL ENGINEERS
604 KINGSTOWN ROAD
PEACE DALE - RHODE ISLAND 02883

8-25-67 s/ Clement A. De Lucia, Chairman - Approved Jamestown Planning Board

TAB PLAT 9 LOT N. 528