

4	8/1/44	CRG	Project AFIRM
3	8/1/44	FHA	Boundaries Changed
2	4/1/44	FHA	Boundaries Changed
1	4/1/44	FHA	Project AFIRM

Approved: *[Signature]*  
 Asst. Public Works Officer  
 SCALE: 1" = 100'  
 Y. & D. D'w'g No. 1756  
 P. W. D. D'w'g No. 1756

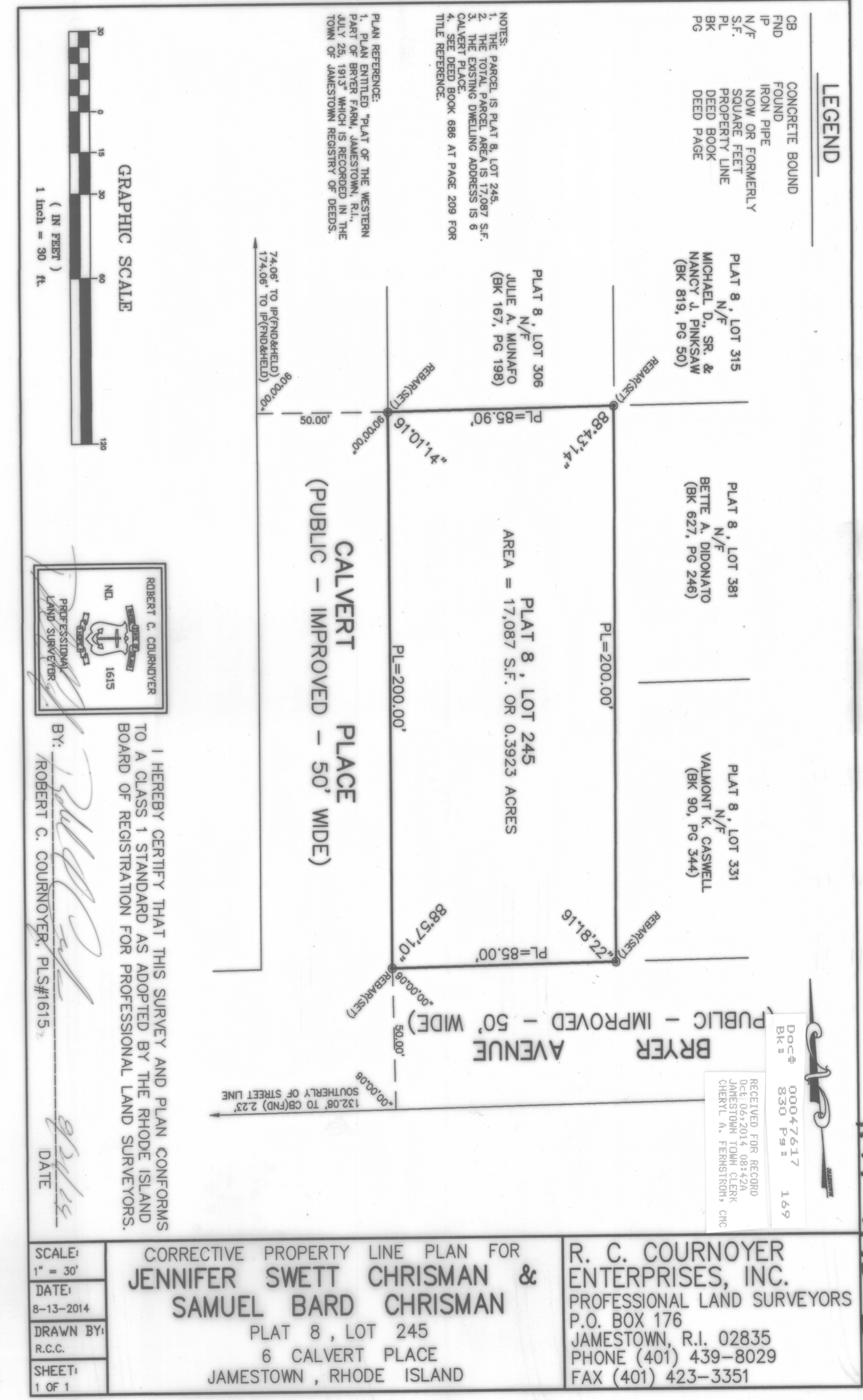

**LEGEND**

CONCRETE BOUND  
IRON PIPE  
NOW OR FORMERLY  
PROPERTY LINE  
DEED BOOK  
DEED PAGE

PLAT 8, LOT 315  
MICHAEL D. SR. &  
NANCY J. PINKSAW  
(BK 819, PG 50)

PLAT 8, LOT 381  
BETTE A. DUDONATO  
(BK 627, PG 248)

PLAT 8, LOT 331  
VAUGHN L. CASSELL  
(BK 90, PG 344)

**NOTES:**  
1. THE PARCEL IS PLAT 8, LOT 245.  
2. THE FOUNDING AND LATER ACRES 8.5  
CALVERT PLACE.  
4. SEE DEED BOOK 688 AT PAGE 209 FOR  
ALL RECORDS.

PLAT 8, LOT 306  
N/F  
JULIE A. MUVAFO  
(BK 167, PG 198)

PLAT 8, LOT 245  
AREA = 17,087 S.F. OR 0.3923 ACRES

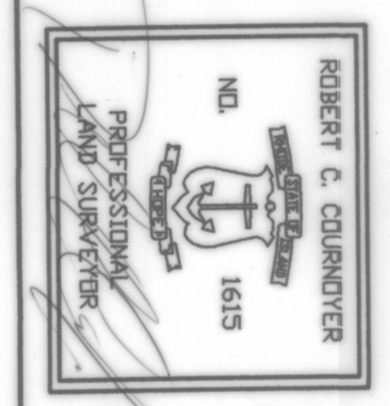
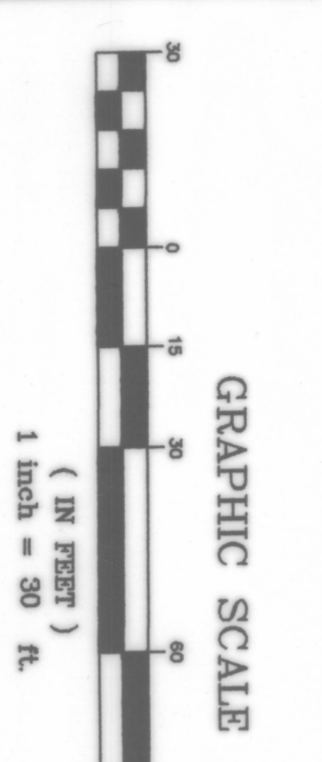

I HEREBY CERTIFY THAT THIS SURVEY AND PLAN CONFORMS TO A CLASS 1 STANDARD AS ADOPTED BY THE RHODE ISLAND BOARD OF REGISTRATION FOR PROFESSIONAL LAND SURVEYORS.  
BY: *[Signature]*  
ROBERT C. COURNOYER, PLS#1615  
DATE: 8/1/14

SCALE: 1" = 30'  
DATE: 8-13-2014  
DRAWN BY: R.C.C.  
SHEET: 1 OF 1

CORRECTIVE PROPERTY LINE PLAN FOR  
**JENNIFER SWETT CHRISMAN & SAMUEL BARD CHRISMAN**  
PLAT 8, LOT 245  
6 CALVERT PLACE  
JAMESTOWN, RHODE ISLAND

**R. C. COURNOYER ENTERPRISES, INC.**  
PROFESSIONAL LAND SURVEYORS  
P.O. BOX 176  
JAMESTOWN, R.I. 02835  
PHONE (401) 439-8029  
FAX (401) 423-3351

Doc# 00047617 169  
BK# 830 Pg# 1  
RECEIVED FOR RECORD  
JUL 22 2014 08:42AM  
JAMESTOWN TOWN CLERK  
SHERIE M. TRENTHAM, CLK

HPF 293-B