

HPF291B

Summit Avenue  
Jamestown R.I.  
Aug. 1904.

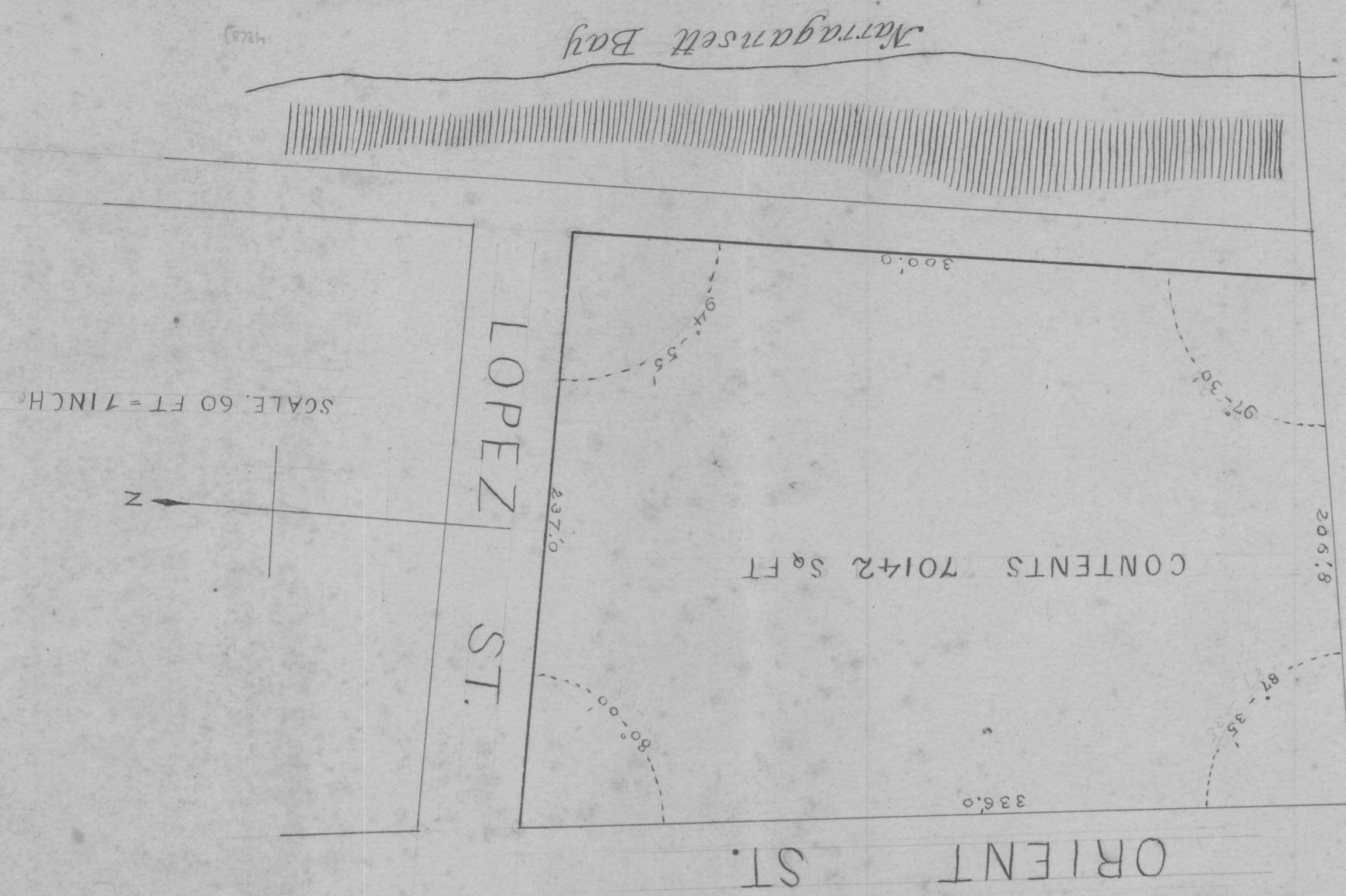

HPF291B

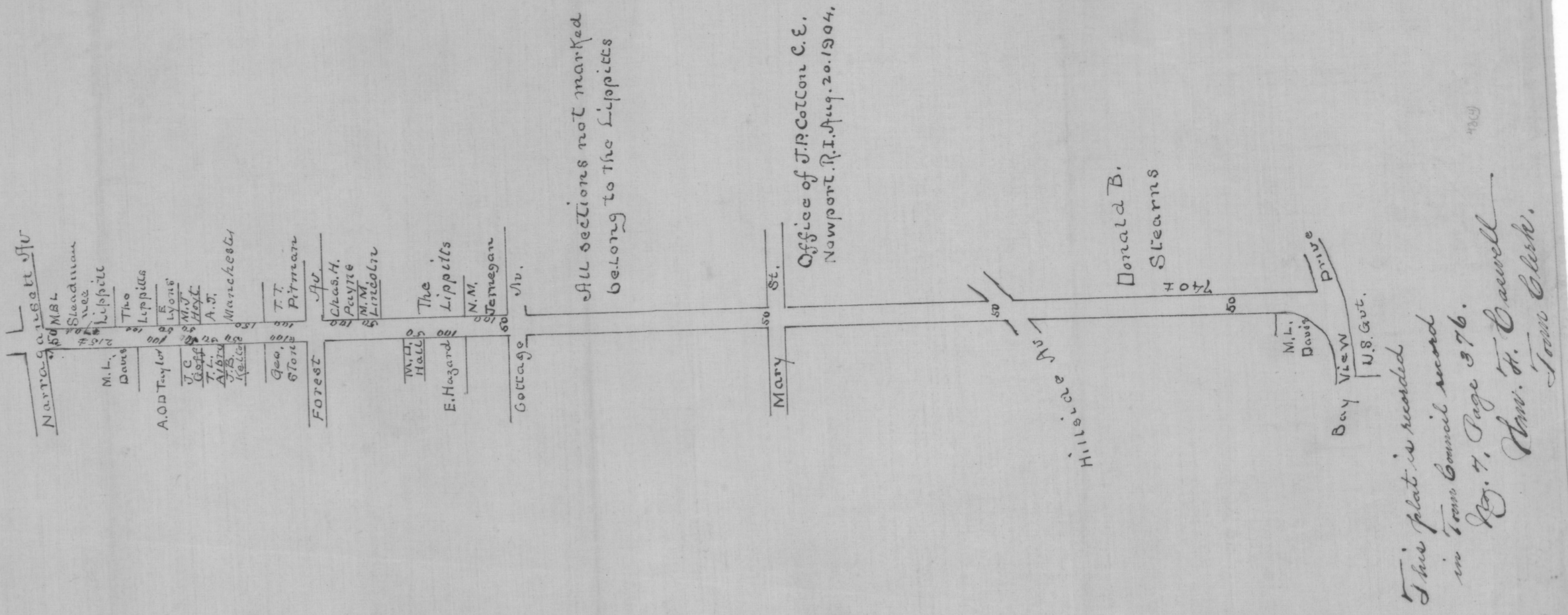
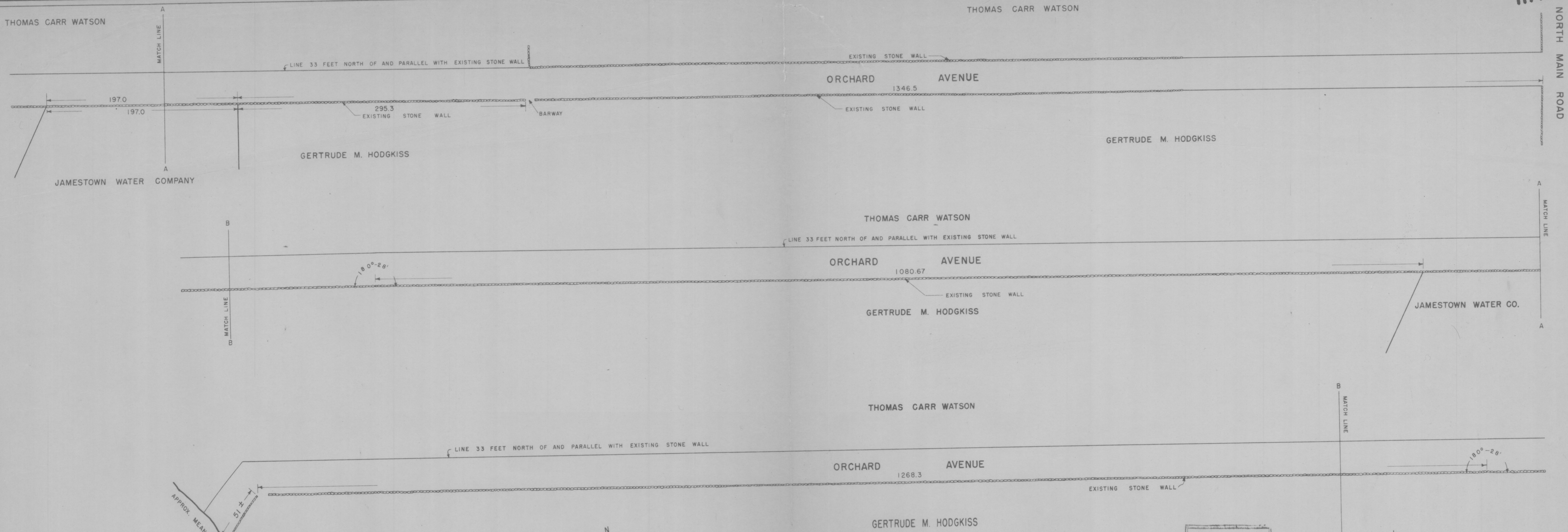

HPF291B

# PLAN OF ORCHARD AVENUE

AS DETERMINED BY THE CENTER LINE OF THE EXISTING STONE WALL  
JAMESTOWN, RHODE ISLAND

SCALE 1"=50' MARCH 1951

