

HPF 283-B

STREET INDEX
EAST SHORE ROAD

Doc# 09042242
95
RECEIVED FOR RECORD
MAR 27 2012 12:44:51P
JAMESTOWN TOWN CLERK
JAMESTOWN, RI 02835

- LEGEND**
- GB GRANITE BOUND
 - FND FOUND
 - IP IRON PIPE
 - PK PK NAIL
 - N/F NOW OR FORMERLY
 - S.F. SQUARE FEET
 - PL PROPERTY LINE

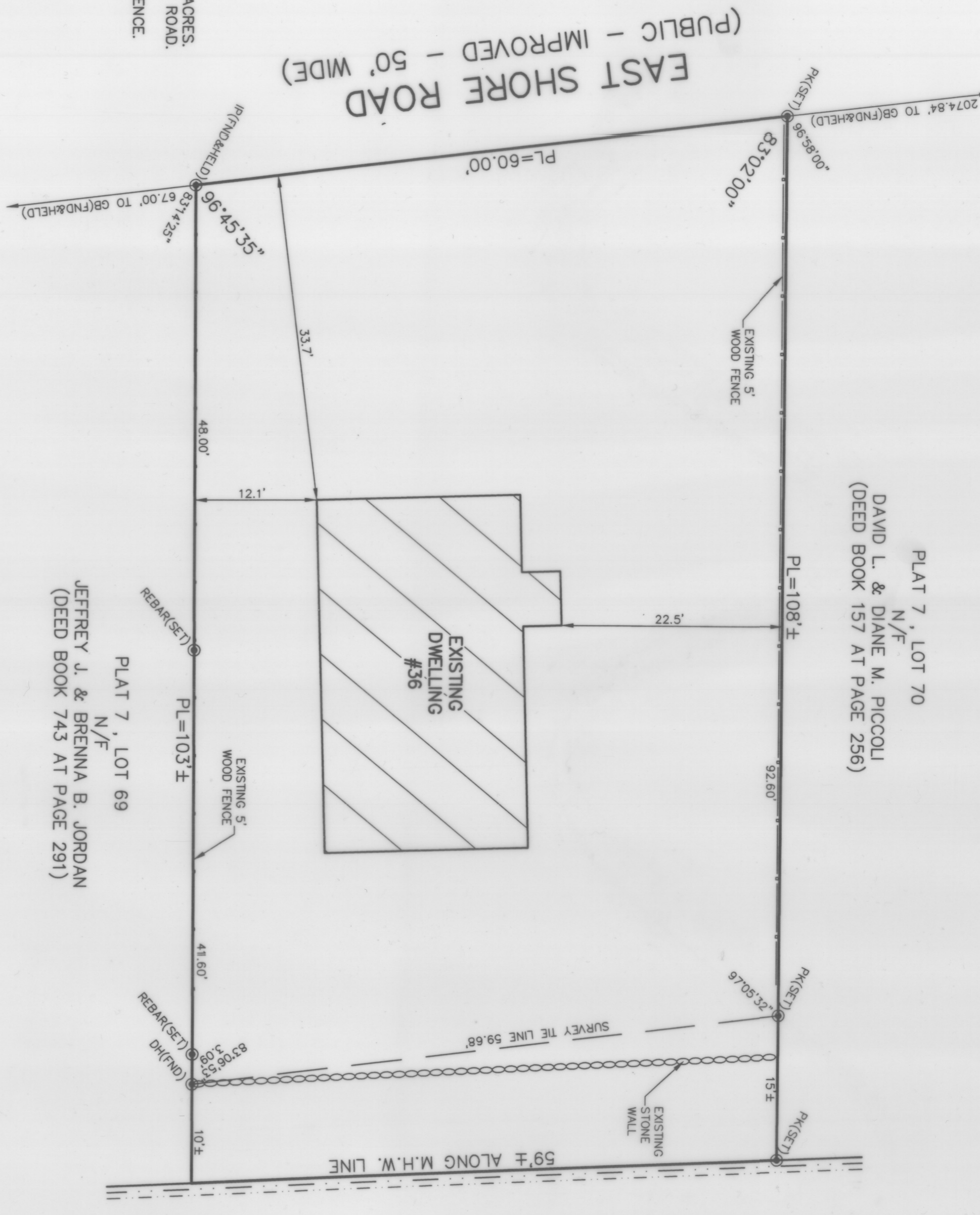
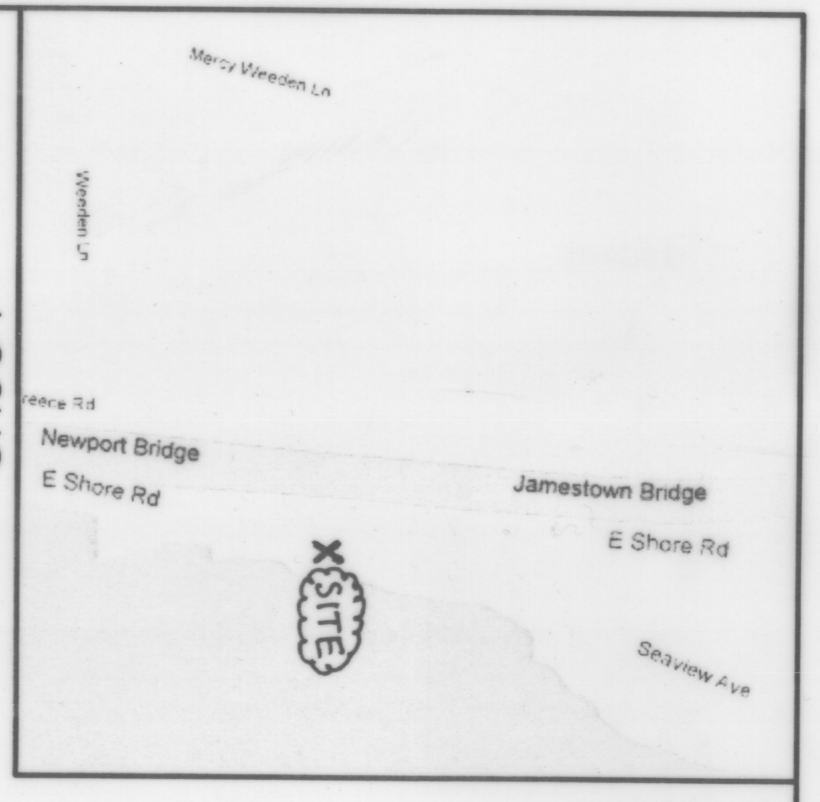

- NOTES:**
1. THE PARCEL IS PLAT 7, LOT 74.
 2. THE TOTAL PARCEL AREA IS 6,250± S.F. OR 0.14± ACRES.
 3. THE EXISTING DWELLING ADDRESS IS 36 EAST SHORE ROAD.
 4. SEE DEED BOOK 507 N/F PAGE 310 FOR TITLE REFERENCE.
 5. SEE DEED BOOK 507 AT PAGE 310 FOR TITLE REFERENCE.

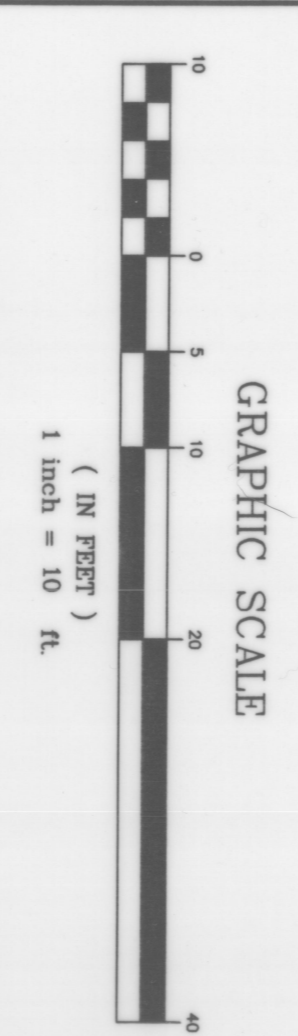

PLAN REFERENCES:

1. PLAN ENTITLED "ADMINISTRATIVE SUBDIVISION PLAN FOR CHRISTOPHER N. & SHERYL ANN ATWOOD, PLAT 7, LOTS 7 & 93, EAST SHORE ROAD, JAMESTOWN, RHODE ISLAND, SCALE: 1"=20', DATED: FEBRUARY 13, 2003, BY RC COURNOYER ENTERPRISES, INC. WHICH IS RECORDED IN THE TOWN OF JAMESTOWN REGISTER OF DEEDS, DEED BOOK 44 AT PAGE 603.

I HEREBY CERTIFY THAT THIS SURVEY AND PLAN CONFORMS TO A CLASS 1 STANDARD AS ADOPTED BY THE RHODE ISLAND BOARD OF REGISTRATION FOR PROFESSIONAL LAND SURVEYORS.

BY: *[Signature]*
ROBERT C. COURNOYER, PLS#1615
DATE: 3/4/12

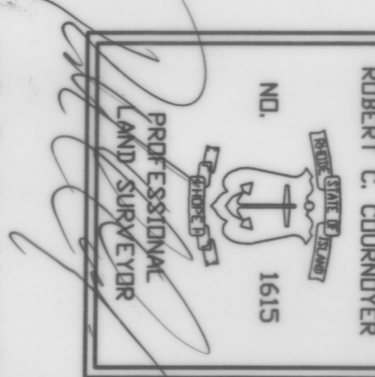

DRAWING NO: BOLGER	REVISED	SCALE: 1" = 10'	SITE PLAN OF LAND FOR JOHN C., MARY N., ANN MARIE & KATHERINE K. BOLGER & REBECCA SMALL PLAT 7, LOT 74 36 EAST SHORE ROAD JAMESTOWN, RHODE ISLAND	RC COURNOYER ENTERPRISES, INC. P.O. BOX 176 JAMESTOWN, RI 02835 PHONE 401-439-8029
SHEET NO: 1 OF 1	DATE: MARCH 6, 2012	DRAWN BY: A.F.A.		

HPF 283B

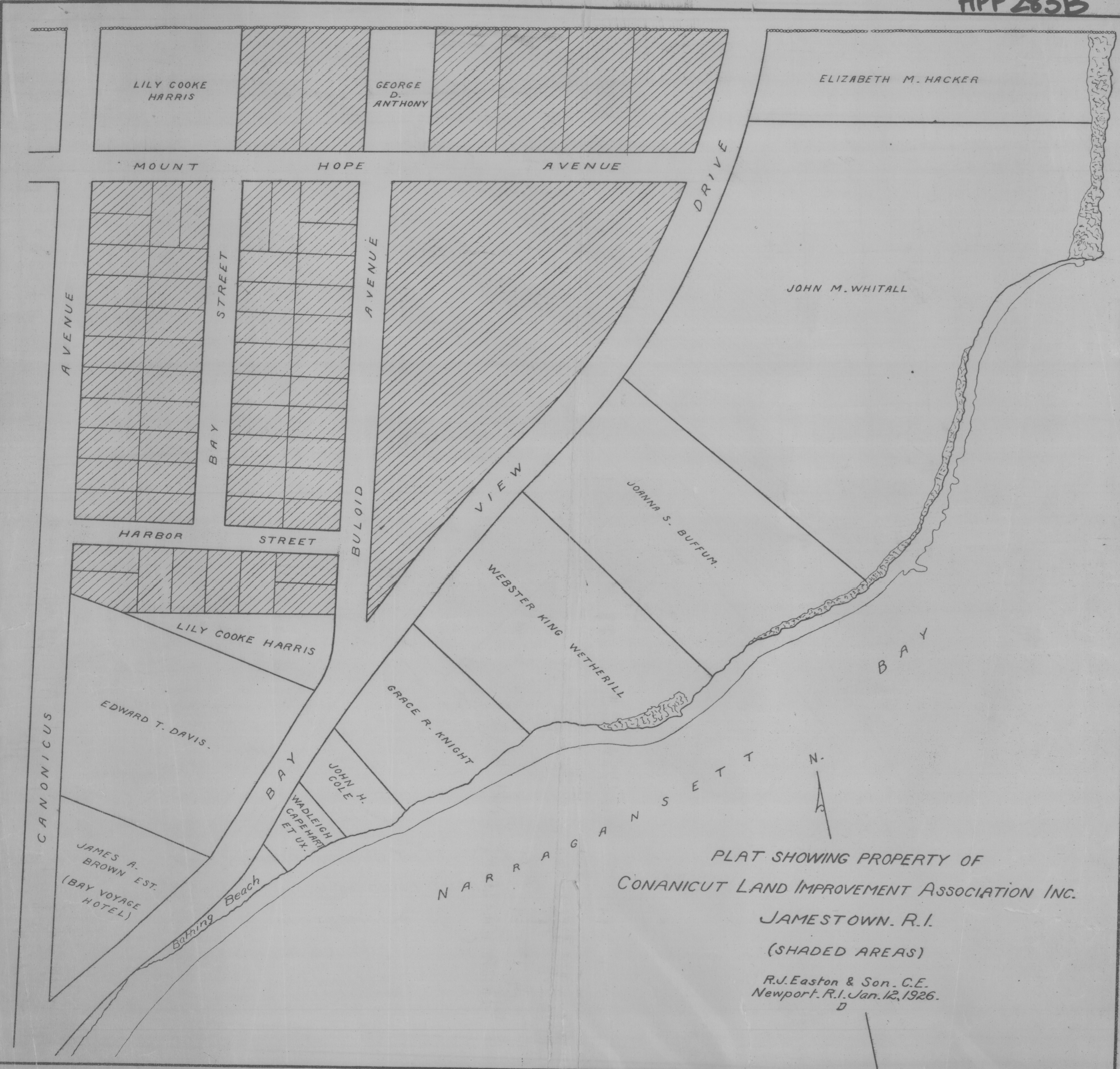

PLAT SHOWING PROPERTY OF
CONANICUT LAND IMPROVEMENT ASSOCIATION INC.
JAMESTOWN, R.I.
(SHADED AREAS)
R.J. Easton & Son, C.E.
Newport, R.I., Jan. 12, 1926.