

HPF 281A

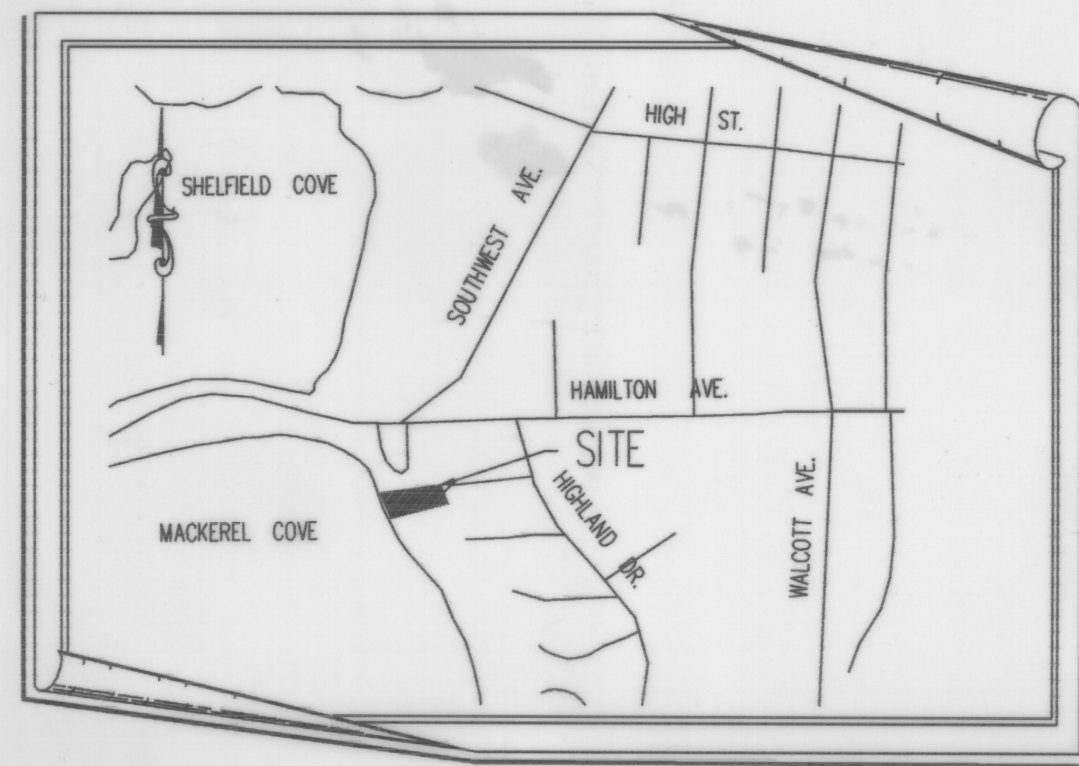

LOCUS PLAN NOT TO SCALE

REFERENCES

PLAN ENTITLED "PLAN OF LAND, LOT 351 A.P.9, JAMESTOWN R.I., PREPARED FOR VICTOR & CHARLOTTE RICHARDSON" SCALE: 1"= 40', DATE: 10-9-90, SAI SURVEYING CO.
PLAN ENTITLED "COTTRELL FARM, R.J.EASTON & SON NEWPORT, R.I., DATE: APRIL 28, 1932
STATE OF RHODE ISLAND - STATE HIGHWAY PLAT 245 ADMIN. SUBDIVISION PLAN RECORDED IN BOOK 344 PAGE 340 HAGGING FILE 151A
LOT 502 DEED BOOK 213 PAGE 278
LOT 601 DEED BOOK 303 PAGE 219
LOT 588 DEED BOOK 97 PAGE 223

LEGEND

- HYD FIRE HYDRANT
LIGHT
FENCE
STONEWALL
TREE
PINE TREE

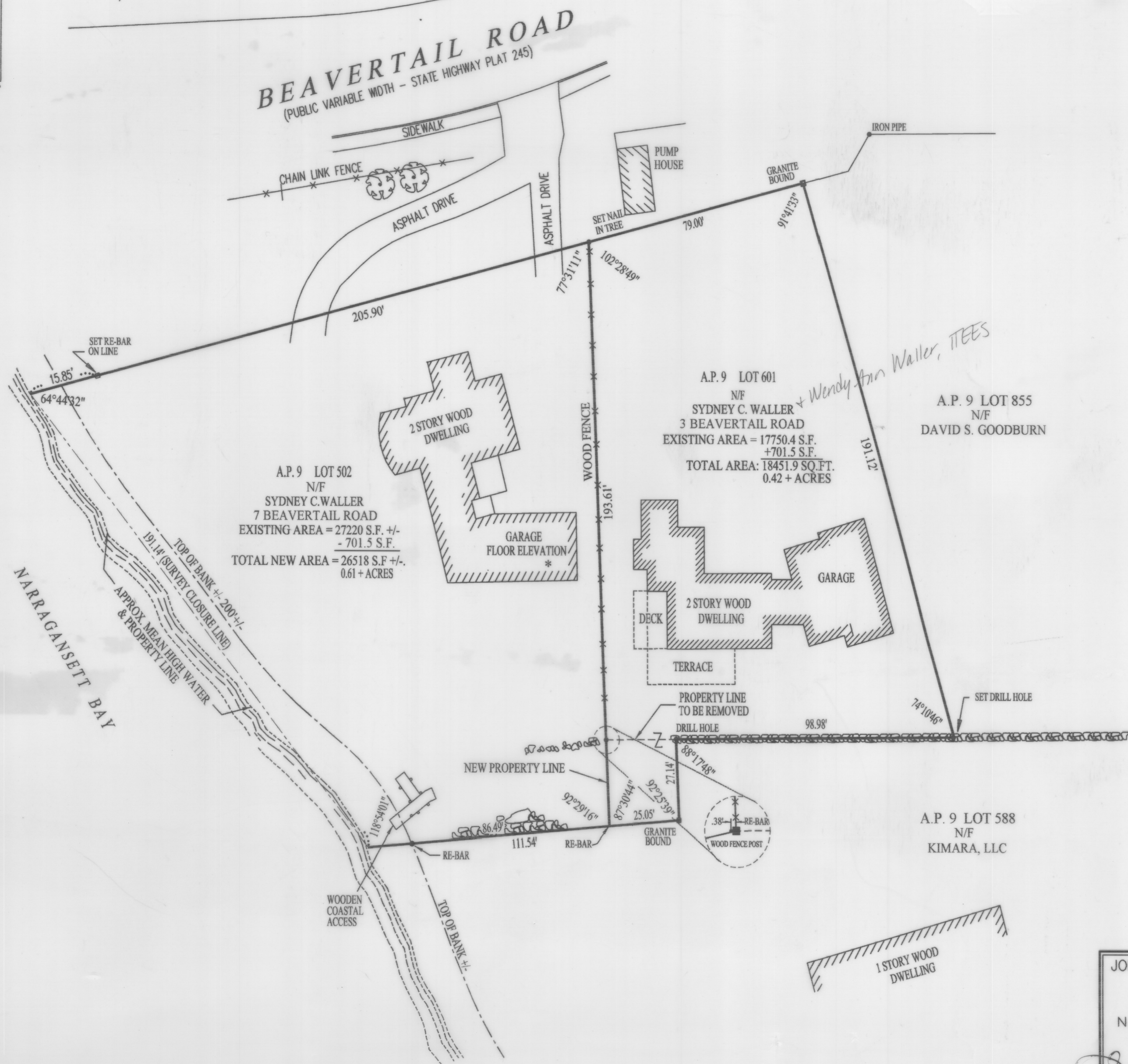

ADMINISTRATIVE SUBDIVISION APPROVAL DATE: 5/28/2013 BY: [Signature] TITLE: ADMINISTRATIVE OFFICER TOWN OF JAMESTOWN RI

INTENT: TO TAKE 701.5 S.F. OF LAND FROM PARCEL 502 AS FOUND ON ASSESSORS PLAT 9, THEREBY REDUCING SAID LOT TO 26518 S.F. +/- AND INCREASING LOT 601 TO 18451.9 S.F.

Doc# 00045144 Bk# 796 Pg# 227

RECEIVED FOR RECORD TOWN OF JAMESTOWN RI TOWN CLERK CHERYL A. FERNSTROM, CMC

SIGNATURE BOX

Sydney C. Waller & Wendy Ann Waller, Trustees 3 Beavertail Road
Sydney C. Waller 7 Beavertail Road

NOTE: THE PROPERTY LINE INFORMATION REPRESENTED BY THIS SURVEY AND PLAN CONFORM TO A CLASS 17 STANDARD AS ADOPTED BY THE BOARD OF PROFESSIONAL LAND SURVEYORS...

ZONING DISTRICT: R20

Table with columns: #, DATE, BY

ADMINISTRATIVE SUB-DIVISION OF PROPERTY BELONGING TO SYDNEY WALLER 3 BEAVERTAIL ROAD 7 BEAVERTAIL ROAD JAMESTOWN, RHODE ISLAND DATE: NOVEMBER 30, 2011 SCALE 1"= 30'

Douglas LAND SURVEYING CONSULTING

JOHN D. ANDREWS No. 1836 PROFESSIONAL LAND SURVEYOR

STREET INDEX BEAVERTAIL ROAD

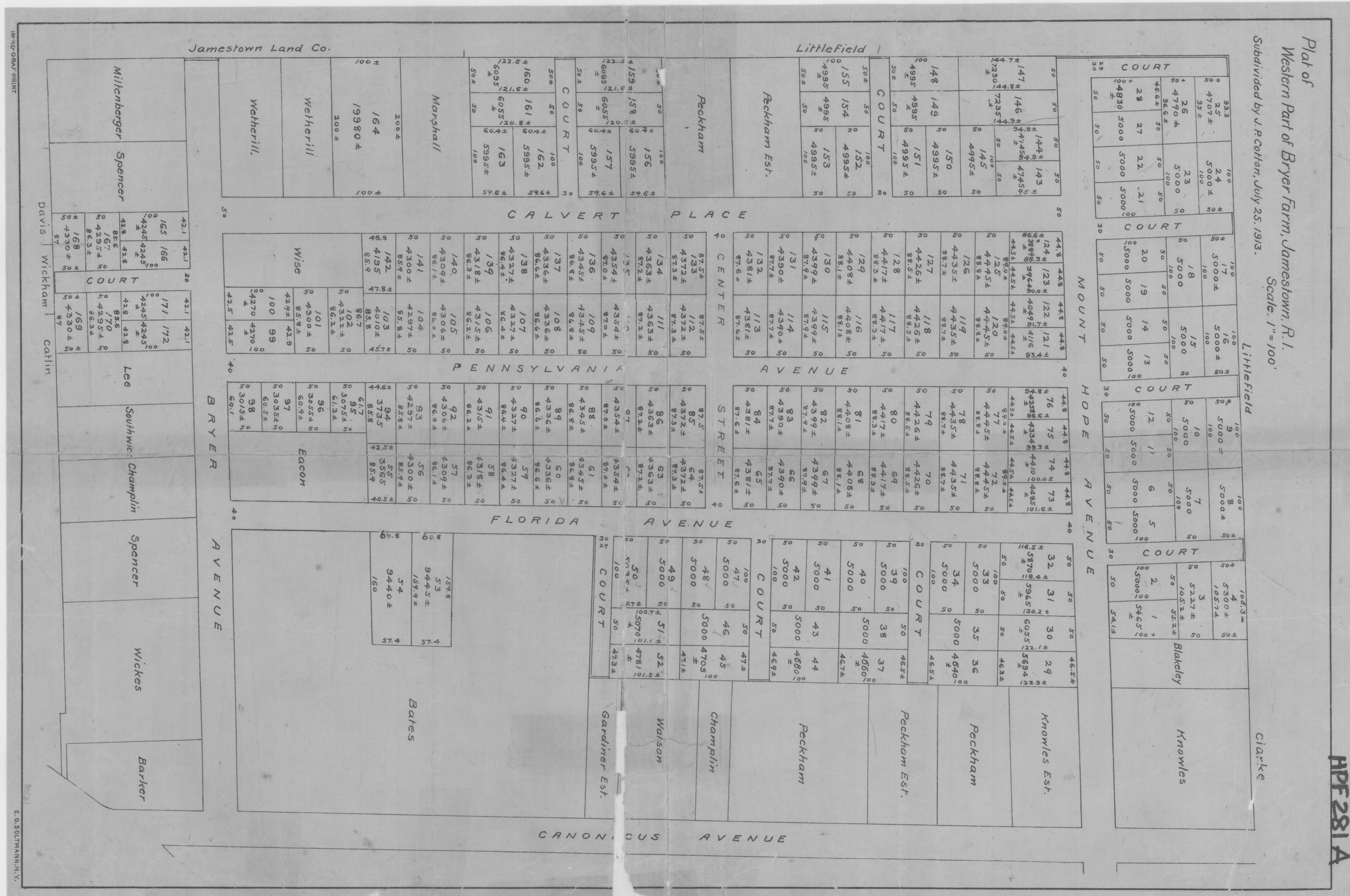

HPF 281A