

HPF 270B

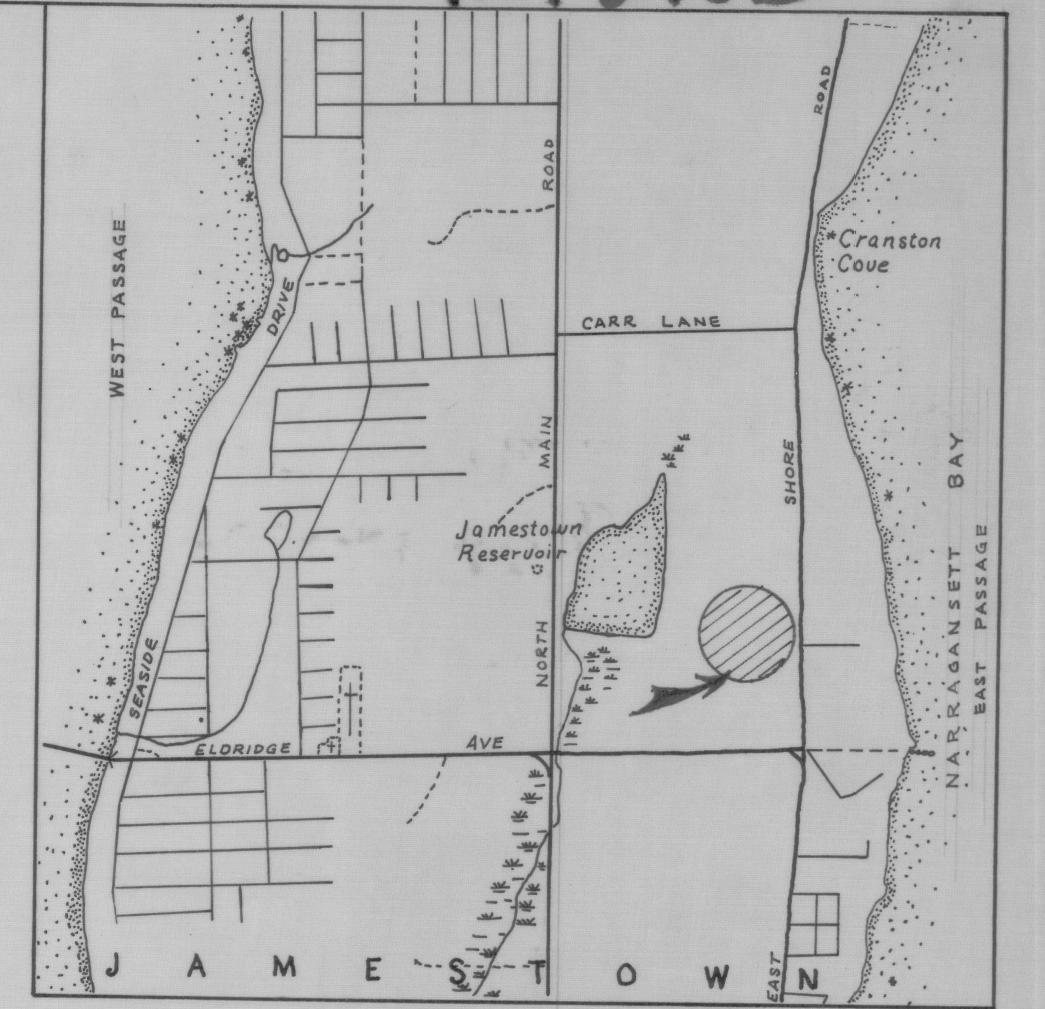

LOCATION PLAN
SCALE 1" = 2000

LEGEND

- 140.0 = DISTANCE IN FEET
- 16427 S.F. = AREA OF LOT IN SQUARE FEET
- 19 = LOT NUMBER
- = BOUND LOCATION
- = STONE WALL
- = ELEV. IN FEET (ABOVE DATUM SHOWN) ESTABLISHED FOR STREET & AT POINTS OF CHANGE IN GRADE
- = ELEV. IN FEET (ABOVE DATUM SHOWN) FOR STREET & AT POINT OF INTERSECTION FOR 200 FT. VERTICAL CURVE



STATEMENT OF EASEMENT (SHOWN):

A TEN FOOT WIDE PERPETUAL DRAINAGE EASEMENT FOR THE PURPOSES OF LAYING, CONSTRUCTING, MAINTAINING, AND/OR REMOVING, NECESSARY PIPES, DITCHES, DRAINAGE FACILITIES AND/OR PARTS INCIDENTAL THERETO, CENTERED ON THE MUTUAL PROPERTY LINE BETWEEN LOTS 10 & 18 AS SHOWN HEREON.

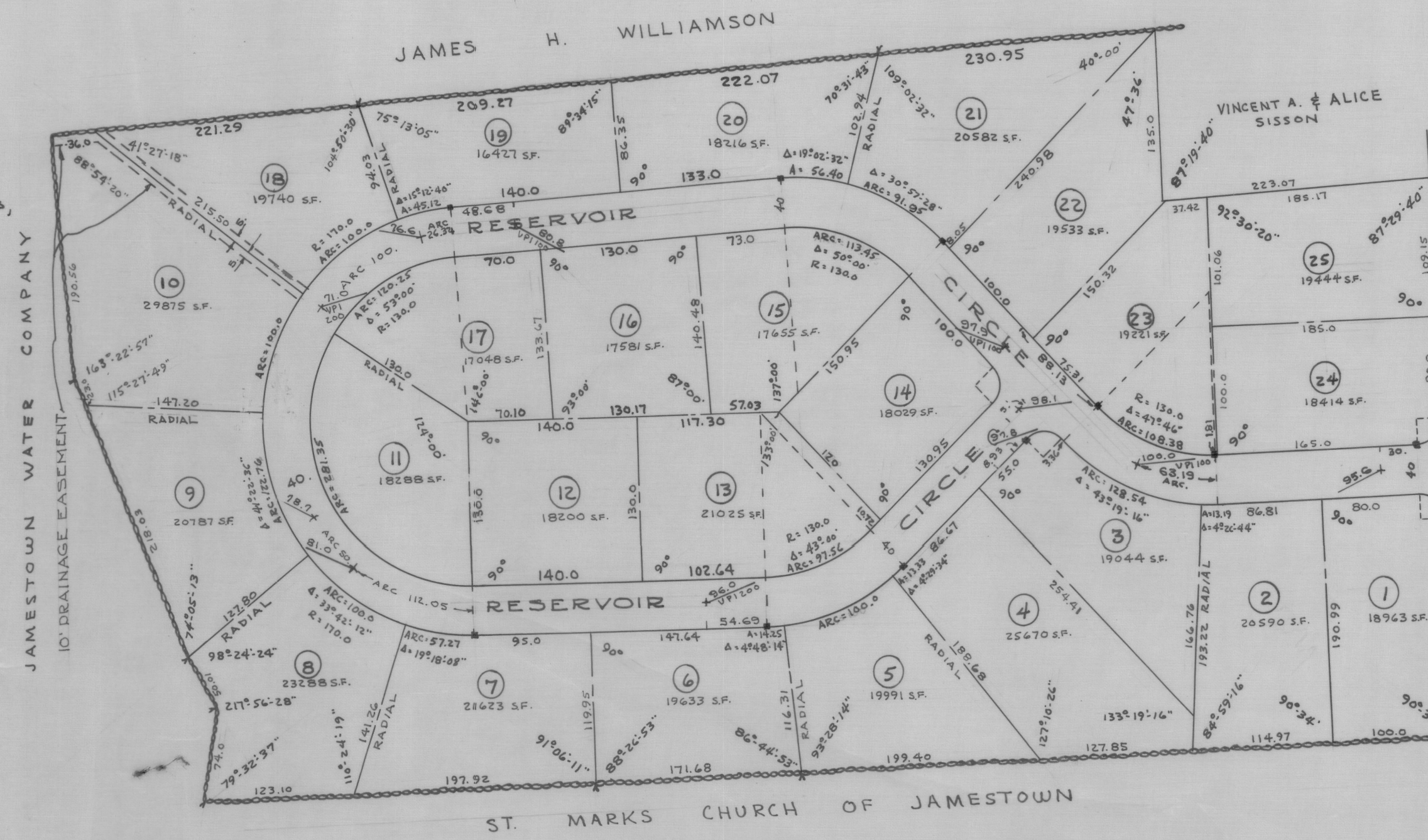

EAST SHORE ROAD

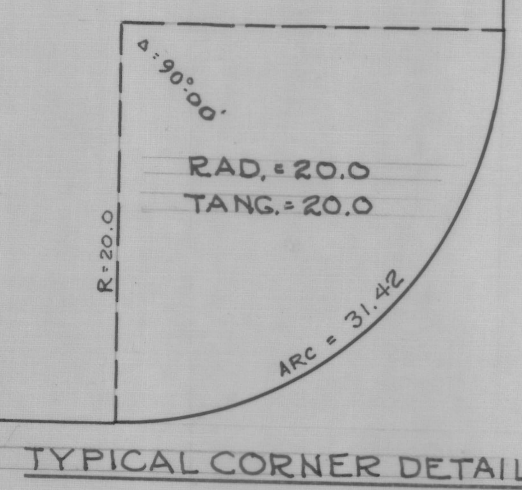

PLAN
SCALE 1" = 100'

The Employers' Group
OF INSURANCE COMPANIES

NEW ENGLAND DEPARTMENT
WENDELL A. SIMMONS, REGIONAL MANAGER
25 BRIDGE STREET, BOSTON, MASSACHUSETTS 02110

Town of Jamestown
Town Hall
Jamestown
Rhode Island

Att: Planning Board

February 13, 1967

Gentlemen:

RE: SY 11501
JOHN REMBIJAS AND HAROLD FORESTO
TO
TOWN OF JAMESTOWN
PENALTY \$5,000.00

We executed the above Sub-Division Bond on May 17, 1963 covering (85) One Half (1/2) acre lots on the west side of Eastshore Road between Elared Avenue and Carr Lane.

We would appreciate your early advice that the project is now completed to the satisfaction of your Board so that our file may be properly cancelled.

Yours truly
Paul J. Markey
PAUL J. MARKEY
N. E. SURETY DEPARTMENT

FJM/jd
Received in T.C.O. 2-14-67
Original to C. DeLucia 2-18-67

Approved 5/23/63
Jamestown Planning Board
Victor Hampel,
Chairman

Approved
Jamestown Planning Bd.
Victor Hampel, Chairman
5/23/63

RAYMOND W. SCHWAB No. 2087 REGISTERED PROFESSIONAL ENGINEER	PLAT OF SUBDIVISION ON LAND OF JOHN C. REMBIJAS & HAROLD A. FORESTO FOR REM PLAT LOCATED IN THE TOWN OF JAMESTOWN NEWPORT COUNTY STATE OF RHODE ISLAND	
	SURVEYED & CLOSED APR. 1963 CERTIFIED BY: <i>Raymond W. Schwab</i>	RAYMOND W. SCHWAB CIVIL ENGINEER PEACE DALE - RHODE ISLAND

PS 49