

HPF269A

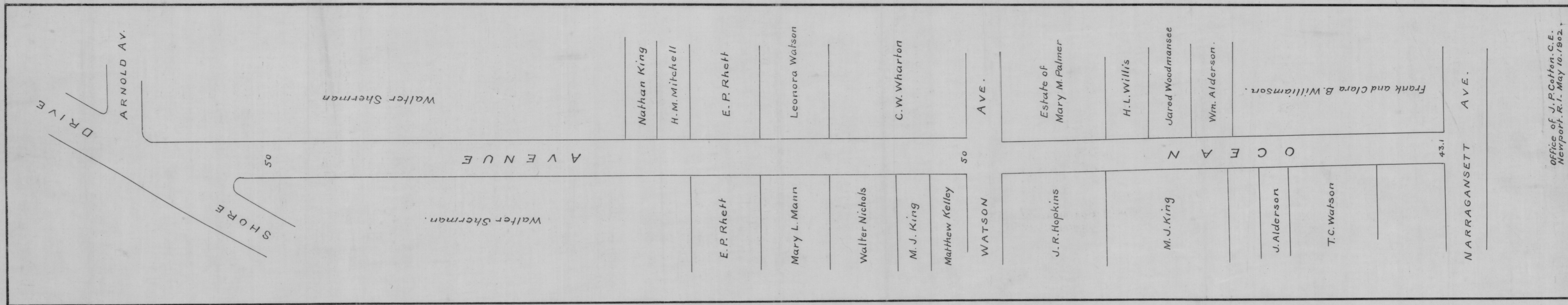

Office of J.P. Cotton, C.E.
Newport, R.I., May 10, 1905.

Ordered filed by Town Council
Aug. 28th 1905
John J. Caswell
Council Clerk.

HPF269A
 Ordered filed & recorded by the Town Council
 on Aug. 28th, 1905.
 Recorded Sept. 2nd, 1905 in Town Council
 Record Book 7, Page #29
 John J. Caswell
 Council Clerk.

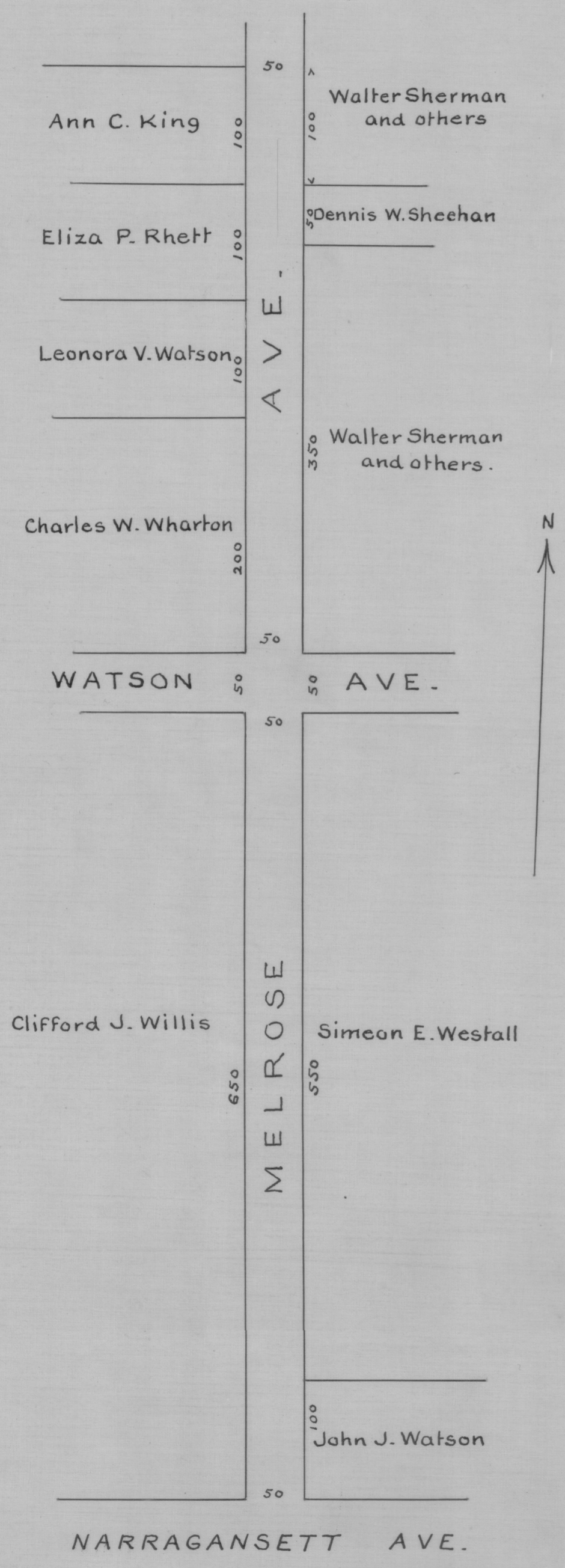

Office of J.P. Cotton, C.E.
Newport, R.I. June 28, 1905.

HPF269A

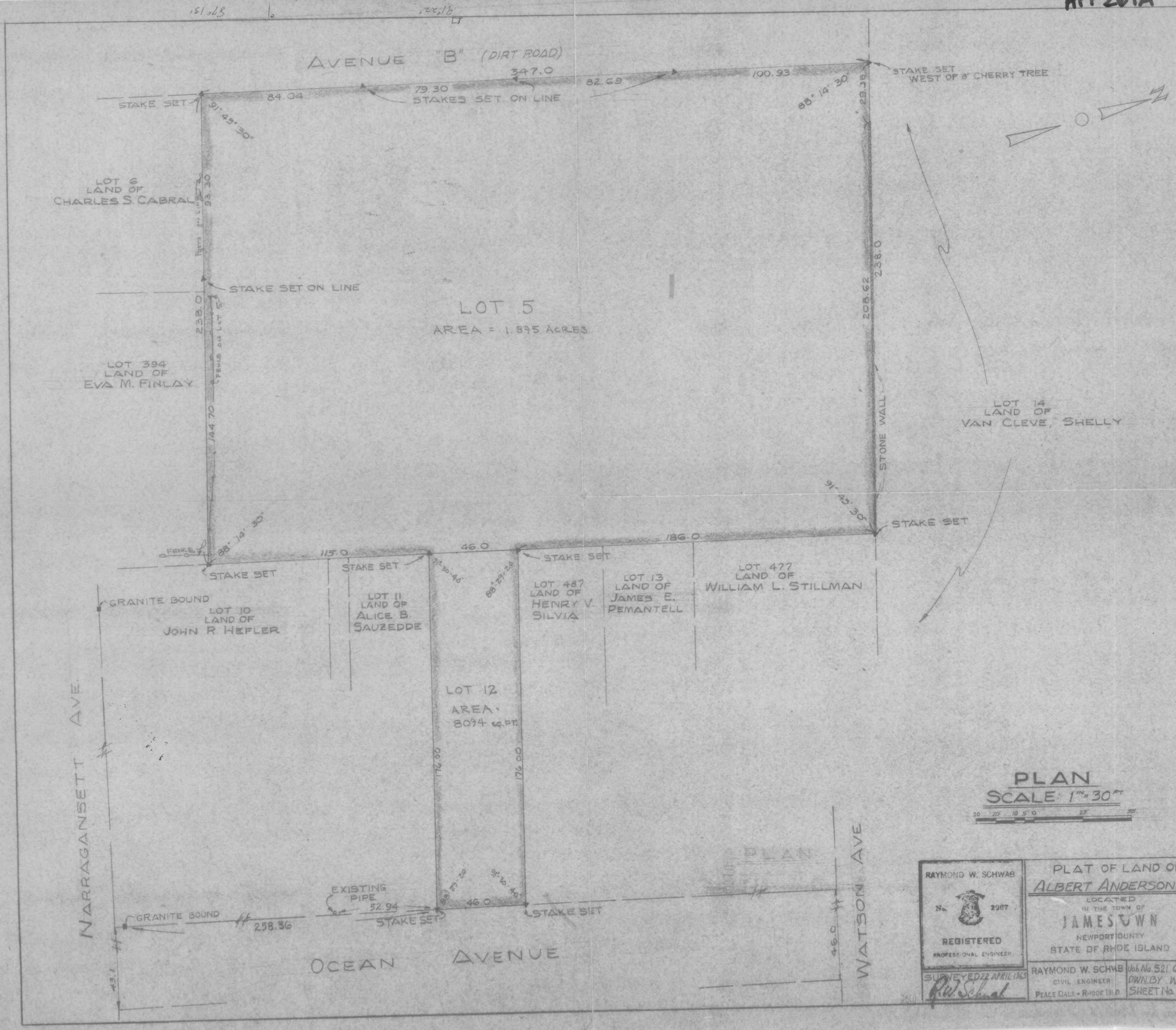

PLAN
SCALE 1" = 30'



PLAT OF LAND OF
ALBERT ANDERSON JR.

LOCATED
IN THE TOWN OF
JAMES TOWN
NEWPORT COUNTY
STATE OF RHODE ISLAND

RAYMOND W. SCHWAB
CIVIL ENGINEER
PEACE DALE - RHODE ISLAND

RAYMOND W. SCHWAB
CIVIL ENGINEER
PEACE DALE - RHODE ISLAND
Book No. 521, 0365
DWYLY W.F.J.
SHEET No. 1 OF 1