

HPF263B

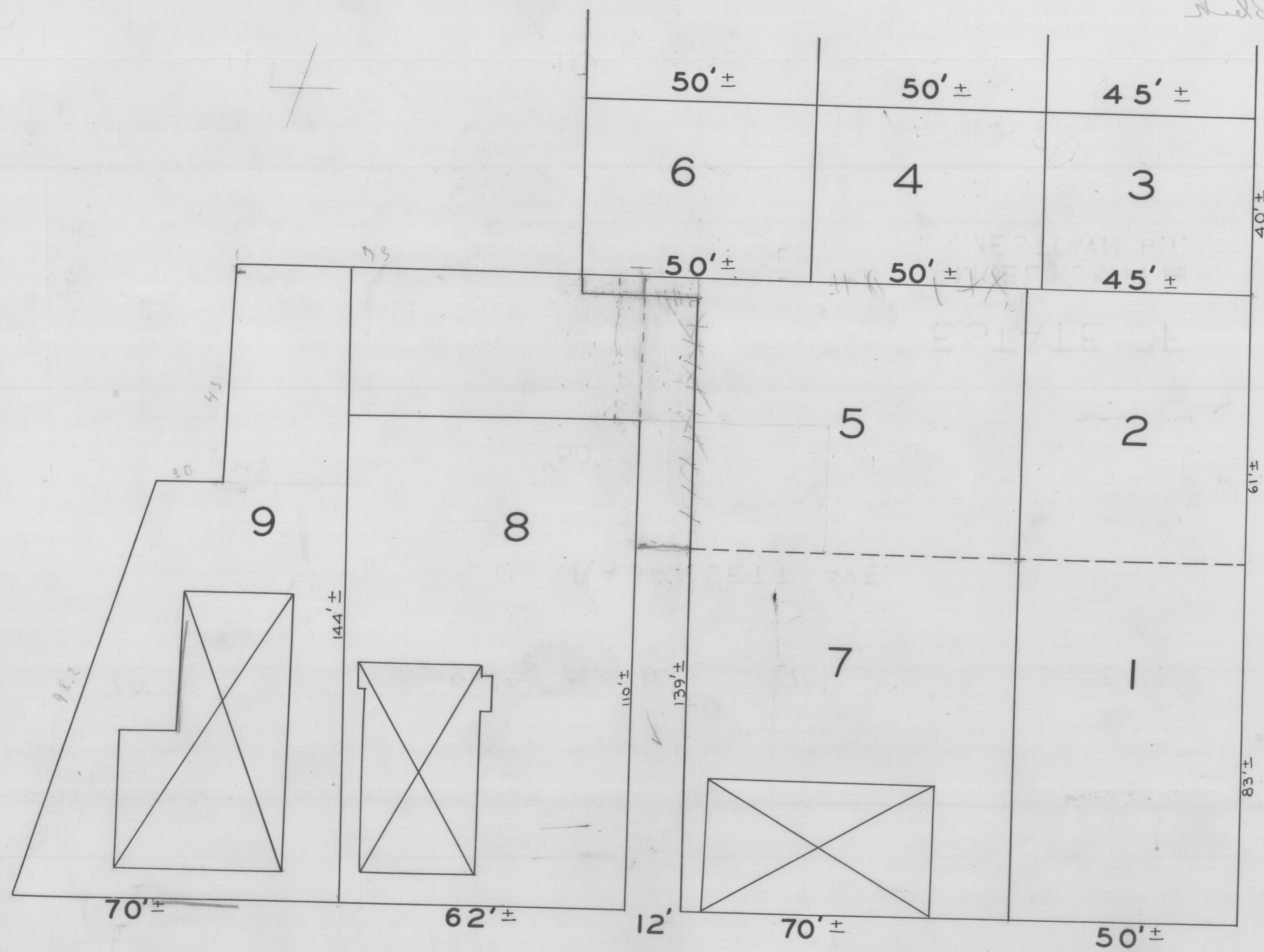

NARRAGANSETT AVE.

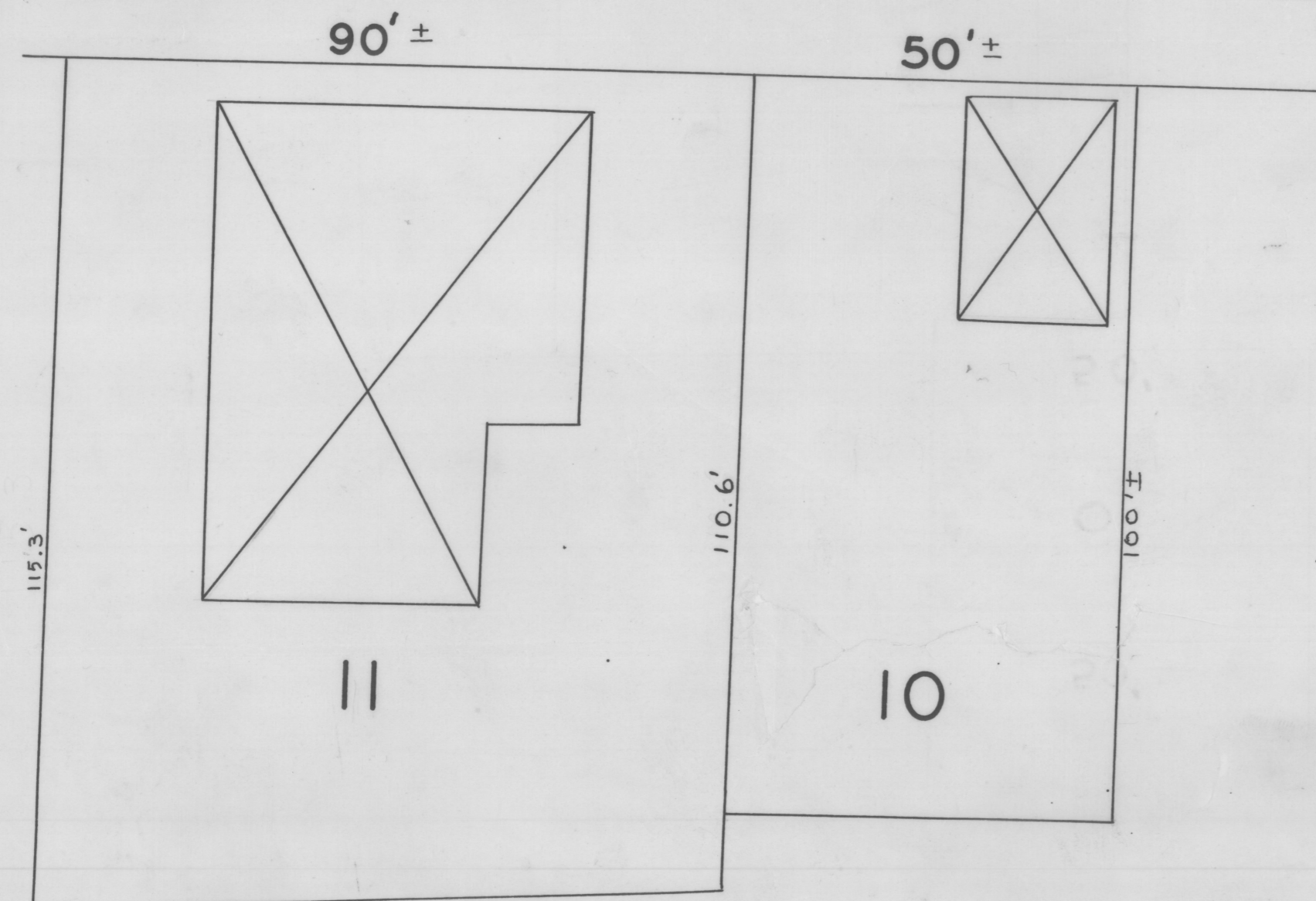

ESTATE OF SAMUEL SMITH JAMESTOWN R.I.

SCALE 20' = 1"

HPF263B

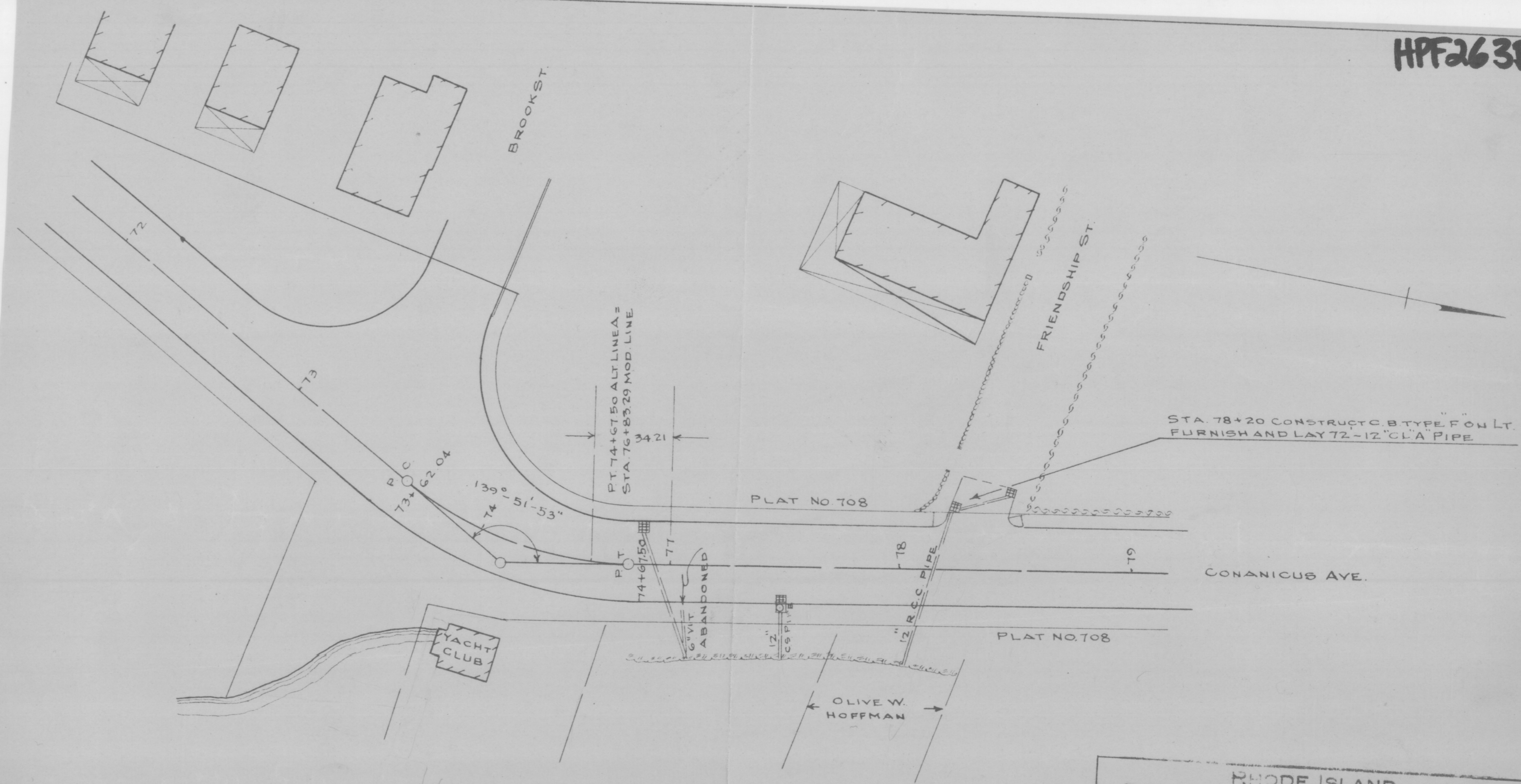

RHODE ISLAND DEPARTMENT OF PUBLIC WORKS DIVISION OF ROADS AND BRIDGES SECTION OF ROADS

TOWN: JAMESTOWN LOCALITY: AT JUNCTION OF FRIENDSHIP ST. CONANICUS AVE.

PLAN SHOWING PROPOSED DRAINAGE THRU PROPERTY OF OLIVE W. HOFFMAN AS PER DRAINAGE #260

SURVEY 1941 CONT. NO. PROJ. NO. D.A.W.R.1

DRAWN BY H.D.W. DATE FEB 25 1941

CHECKED BY C.G.W. SUBMITTED BY [Signature] SCALE HOR. 1" = 40 FT.

APPROVED [Signature] CHIEF, DIVISION OF ROADS AND BRIDGES

FB No. 1716

HPF263B

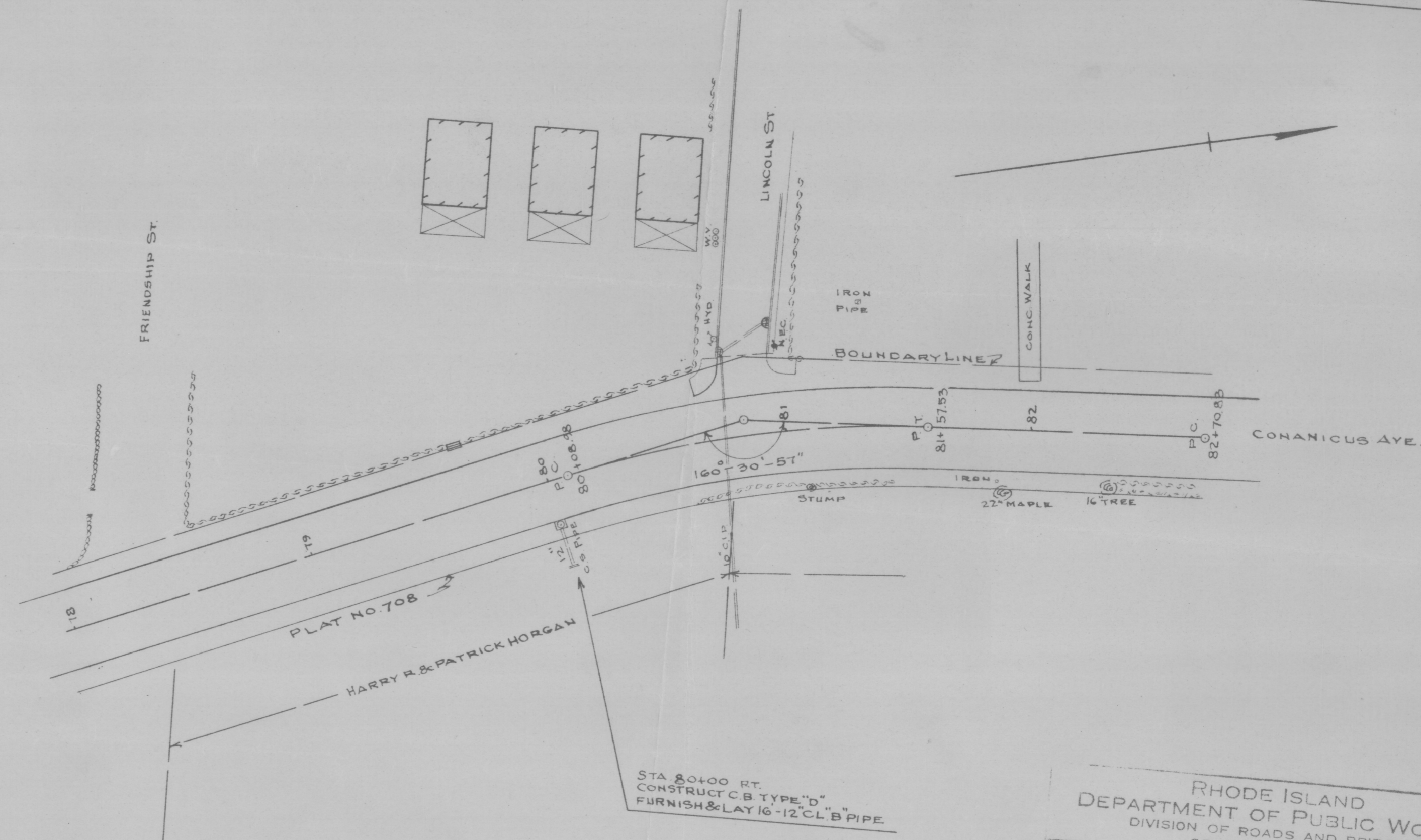

RHODE ISLAND DEPARTMENT OF PUBLIC WORKS DIVISION OF ROADS AND BRIDGES SECTION OF ROADS

TOWN: JAMESTOWN LOCALITY: AT A POINT 85 FT. SOUTH OF LINCOLN ST. CONANICUS AVE.

PLAN SHOWING PROPOSED DRAIN THRU PROPERTY OF HARRY R. & PATRICK HORGAN AS PER DRAINAGE #261

SURVEY 1941 CONT. NO. PROJ. NO. D.A.W.R.1

DRAWN BY H.D.W. DATE FEB 25 1942

CHECKED BY C.G.W. SUBMITTED BY [Signature] SCALE HOR. 1" = 40 FT.

APPROVED [Signature] CHIEF, DIVISION OF ROADS AND BRIDGES

FB No. 1716