

RECEIVED FOR RECORD
 SEP 20 2009
 JAMESTOWN TOWN CLERK
 CHERYL A. FERRELL, CMC

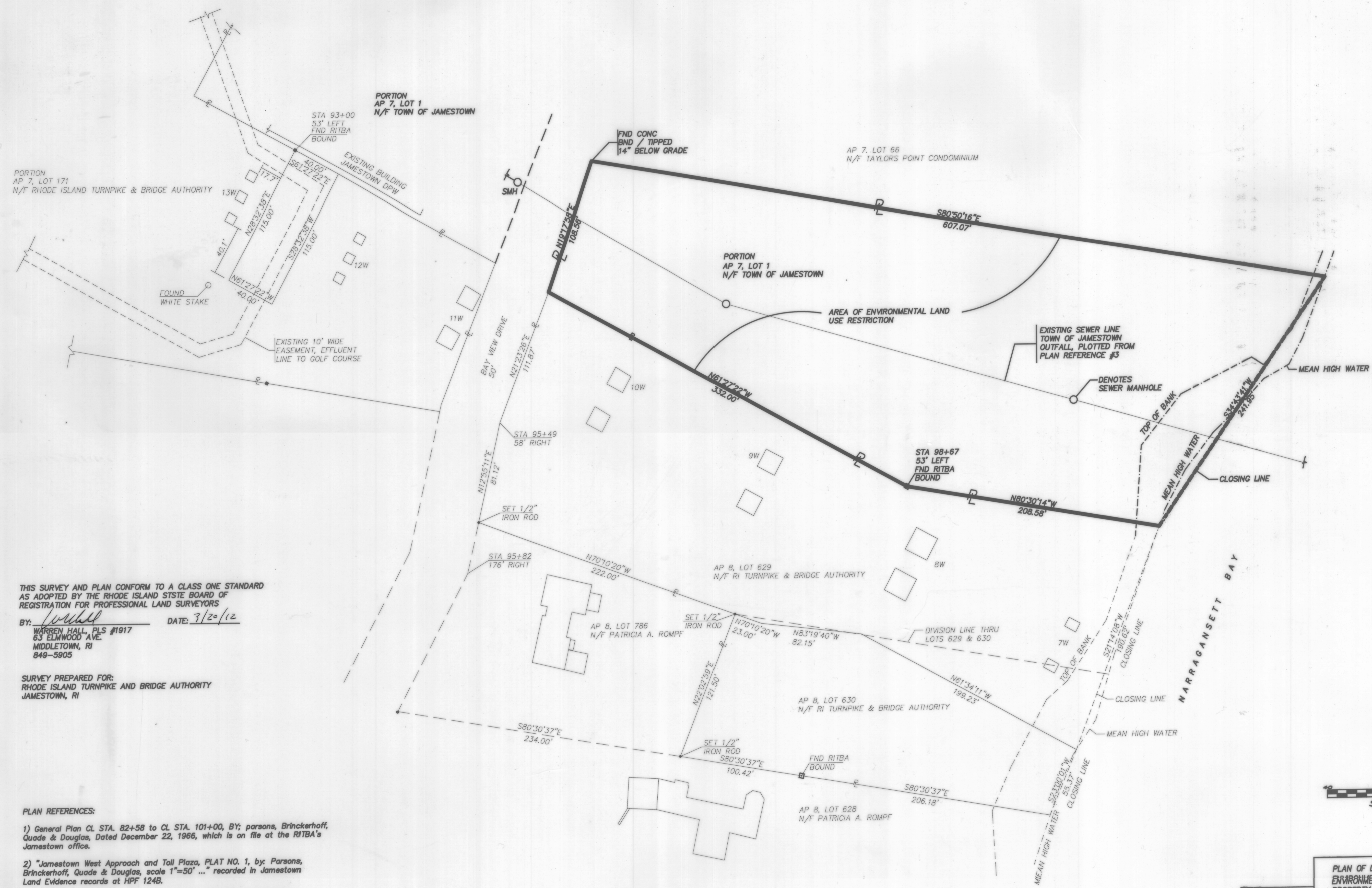

THIS SURVEY AND PLAN CONFORM TO A CLASS ONE STANDARD AS ADOPTED BY THE RHODE ISLAND STATE BOARD OF REGISTRATION FOR PROFESSIONAL LAND SURVEYORS

BY: *Warren Hall* DATE: 3/20/12
 WARREN HALL, PLS #1917
 63 ELMWOOD AVE.
 MIDDLETOWN, RI
 849-5905

SURVEY PREPARED FOR:
 RHODE ISLAND TURNPIKE AND BRIDGE AUTHORITY
 JAMESTOWN, RI

PLAN REFERENCES:

- 1) General Plan Cl. STA. 82+58 to CL STA. 101+00, BY: Parsons, Brinckerhoff, Quade & Douglas, Dated December 22, 1966, which is on file at the RITBA's Jamestown office.
- 2) "Jamestown West Approach and Toll Plaza, PLAT NO. 1, by: Parsons, Brinckerhoff, Quade & Douglas, scale 1"=50' ... " recorded in Jamestown Land Evidence records at HPF 124B.
- 3) Water Pollution Control Facility, Jamestown, RI outfall, by: Whitman & Howard, dated October 22, 1978, sheets 53 & 54 of 81, on record with the Town Engineers office in Jamestown.
- 4) "Administrative Subdivision Plan for the Town of Jamestown, Freebody Drive, Bayview Drive, Route 138, Plat 7, lots 1 & 171, Jamestown, RI, by: Darveau and Associates, 1"=80', dated August 27, 2008" as recorded in the Jamestown land evidence records



MAGNETIC
 SEPTEMBER 2008

PLAN OF LAND FOR: ENVIRONMENTAL LAND USE RESTRICTION OVER PROPERTY OF THE TOWN OF JAMESTOWN	
PORTION OF AP 7, LOT 1	
BAYVIEW DRIVE, JAMESTOWN, RI	
BY: WARREN HALL, CIVIL ENGINEER 63 ELMWOOD AVE., MIDDLETOWN, RI 849-5905	
SEPTEMBER 19, 2009 SCALE 1"=40' SHEET 1 OF 1	

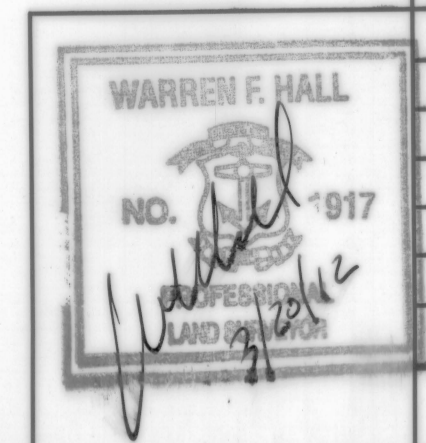

REVISIONS	