

HPF 254B

Land of Mrs. Cottrell

Land of Mrs. Thomas H. Clarke

MACKEREL COVE

Sketch of Land in
JAMESTOWN, R. I.

CONVEYED BY MRS. COTTRELL TO THE TOWN
May, 1885.

Area 9970 Sq. Ft.
Wm. H. Easton & Son, C.E.

Scale, 1 in = 30 feet.
Note: The piece sold is included within
the shaded lines. The figures in red
show the outside measurements.

HPF 254B

William E.L. Tuck Land
Jamestown, R. I.

Scale 1" = 80'
R.J. Easton & Son, C.E.
Newport R.I., Nov. 18, 1920.

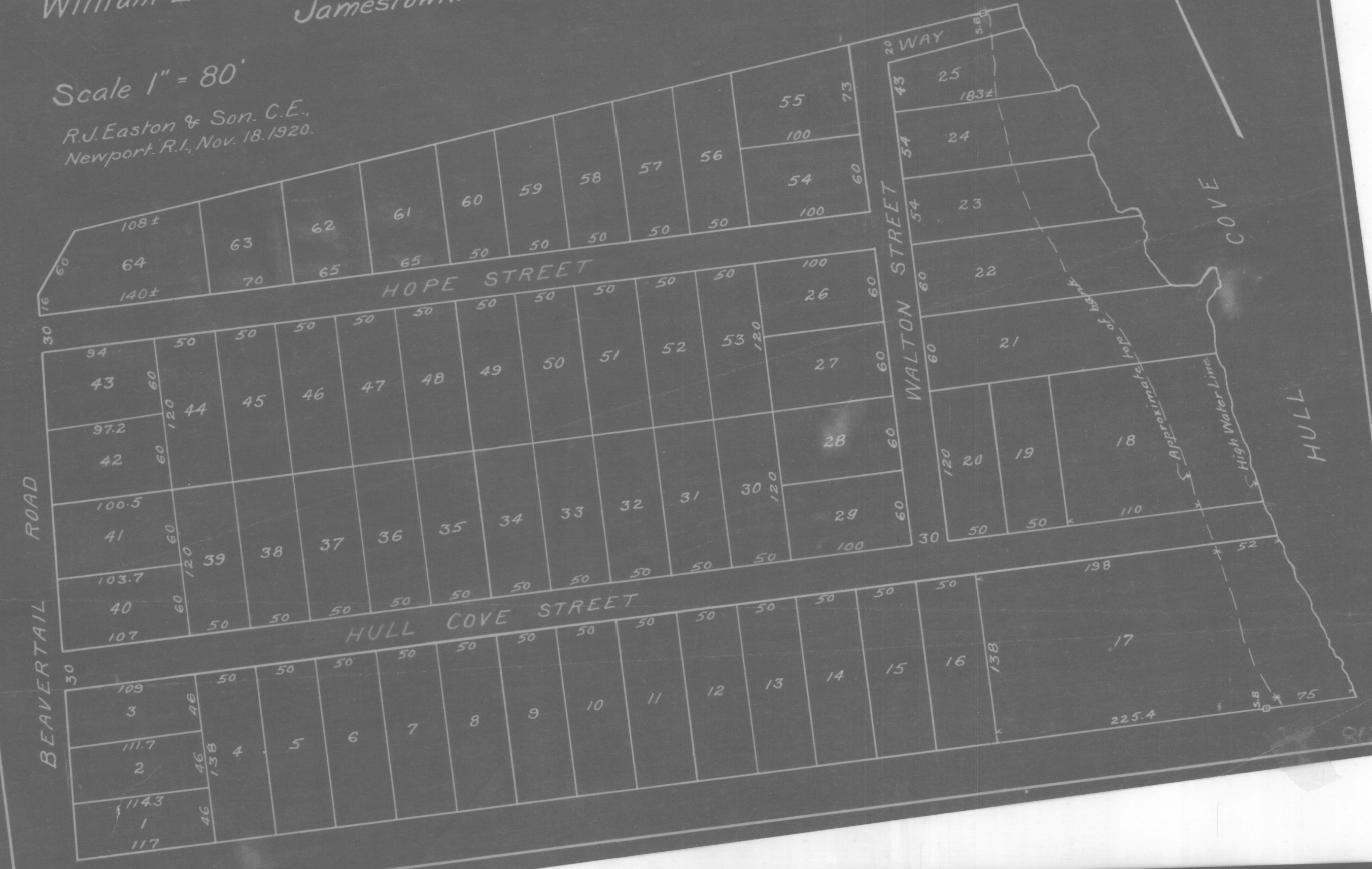

HPF 254B

"HULL COVE"
Property of Beaver Tail Park Co.
Jamestown, R. I.

Scale 1" = 80'
R.J. Easton & Son, C.E.
Newport R.I., Jan. 26, 1921.

Original Copy in Record
Beaver Tail Park Co.
Feb 1 - 1921
R.J. Easton



80