

BONNET VIEW DRIVE
PLAN
SCALE: 1"=40'
(EXISTING PLATTED ROAD)

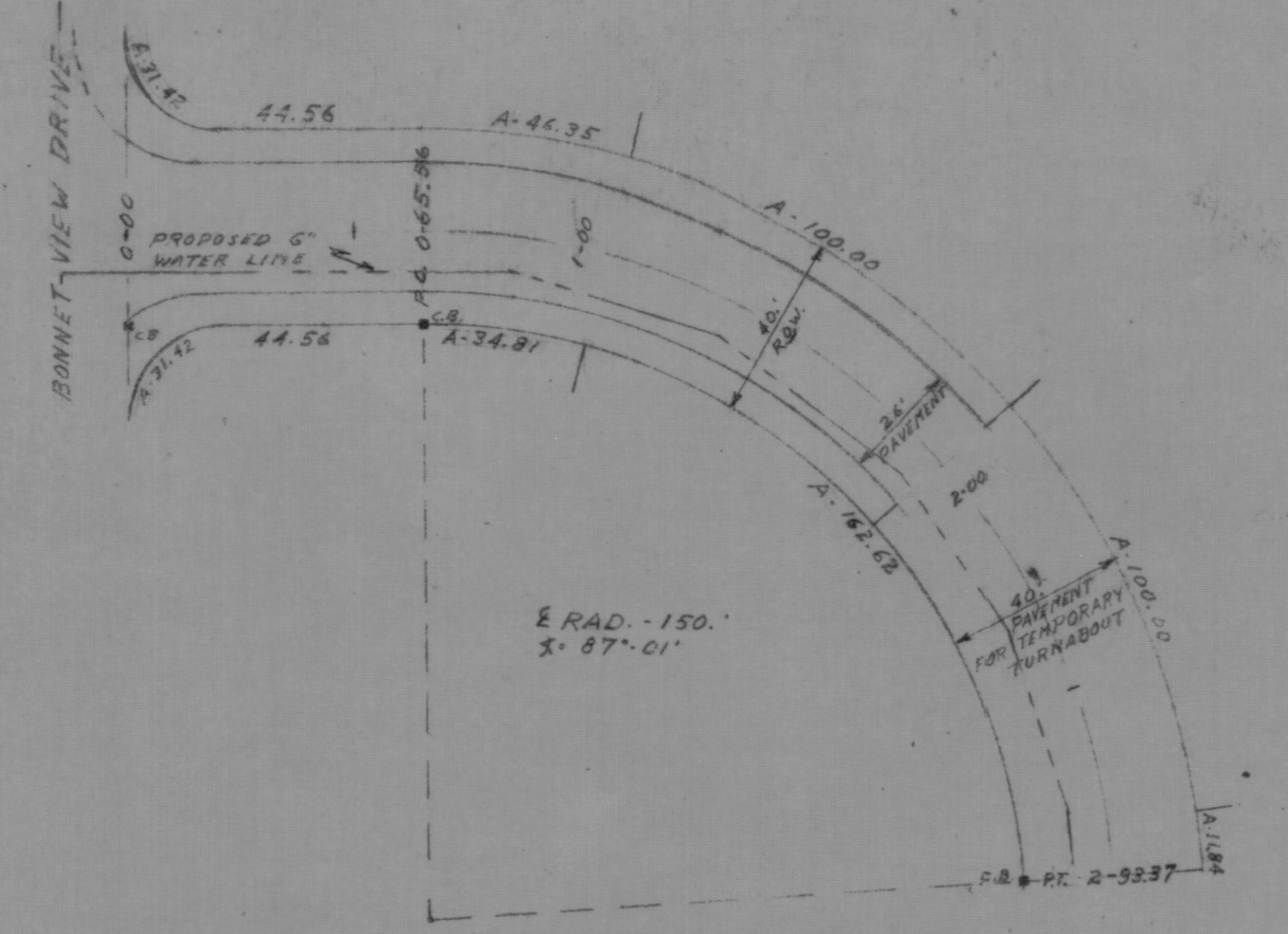

PLAN
SCALE: 1"=40'
WHALE ROCK ROAD
(TO BE DEDICATED TO THE TOWN OF JAMESTOWN)

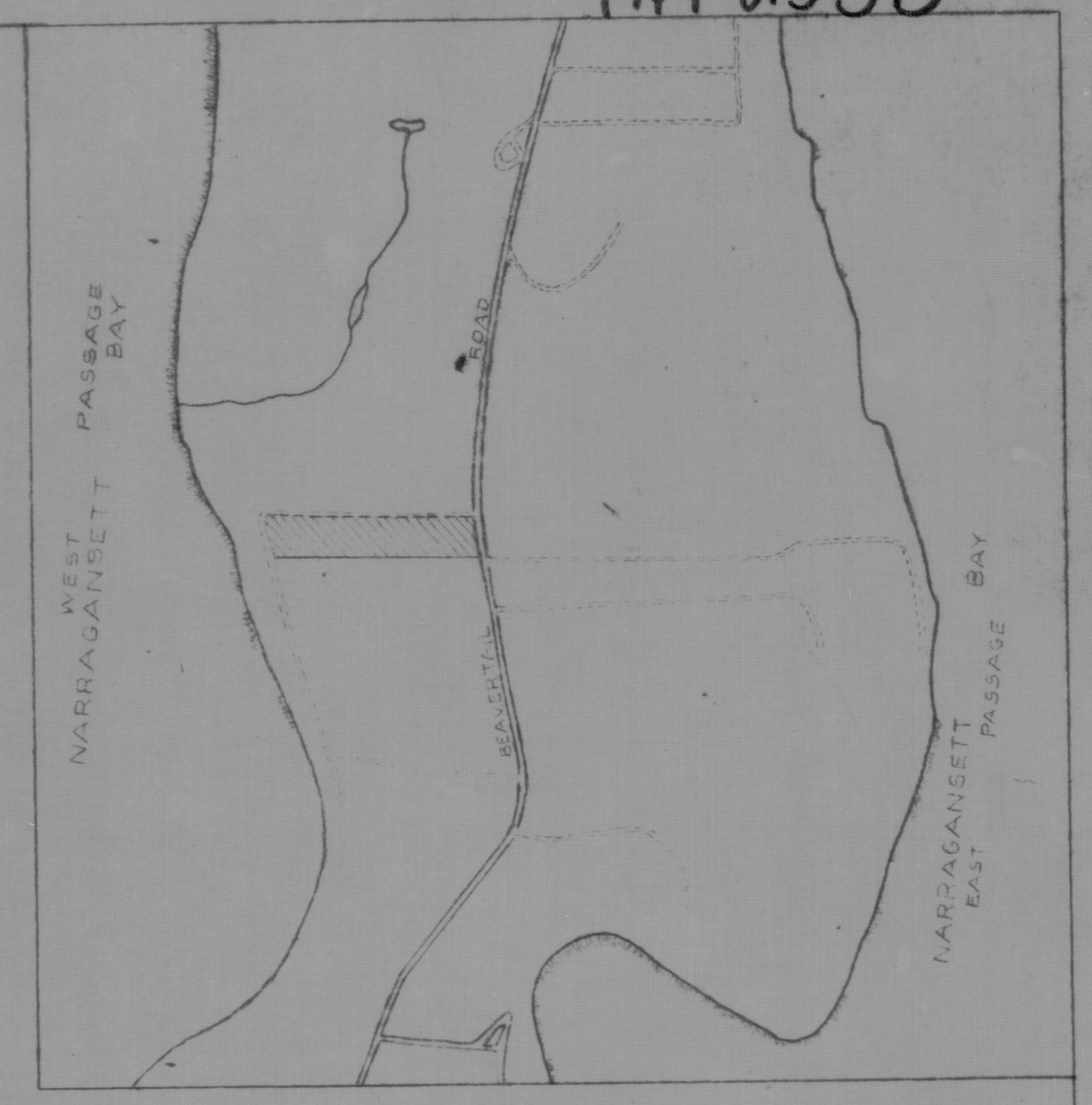

VICINITY MAP
SCALE: 1"=1000'

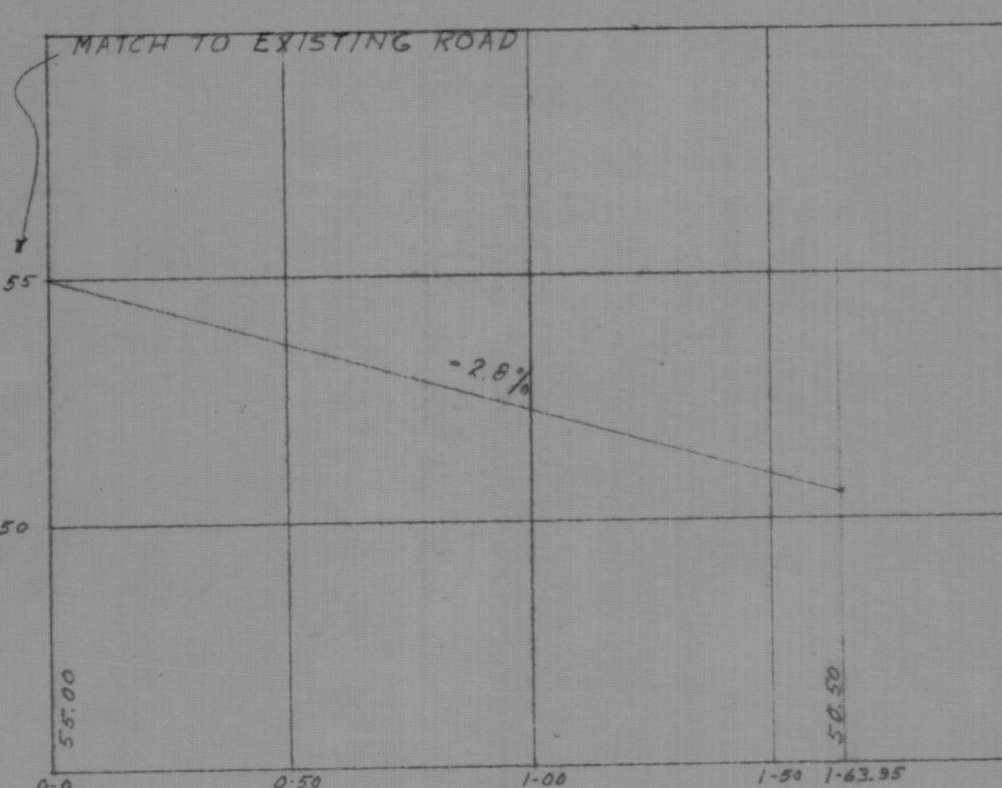

PROFILE - BONNET VIEW DRIVE
SCALES: HOR 1"=40' VERT 1"=4'

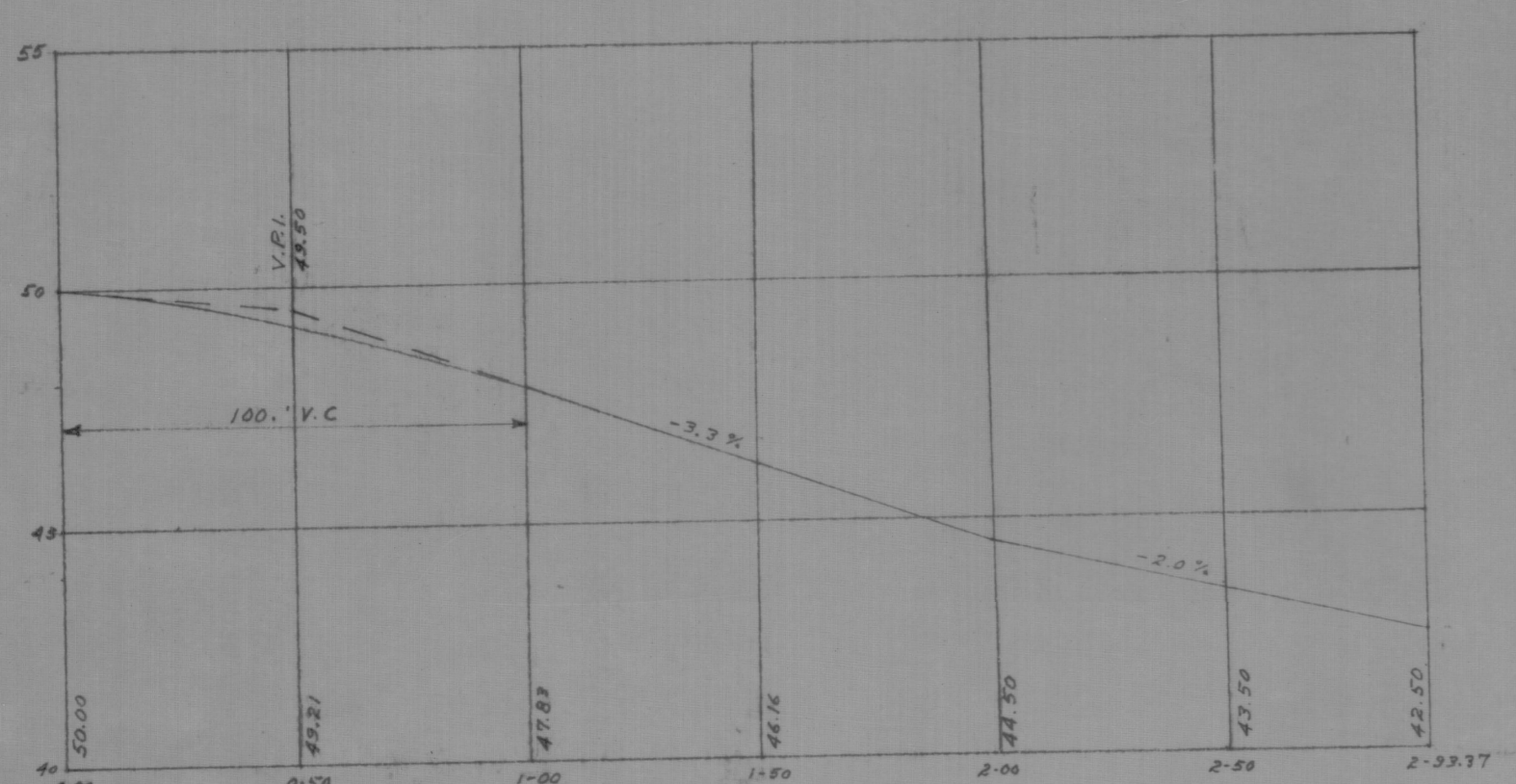

PROFILE - WHALE ROCK ROAD
SCALES: HOR 1"=40' VERT 1"=4'

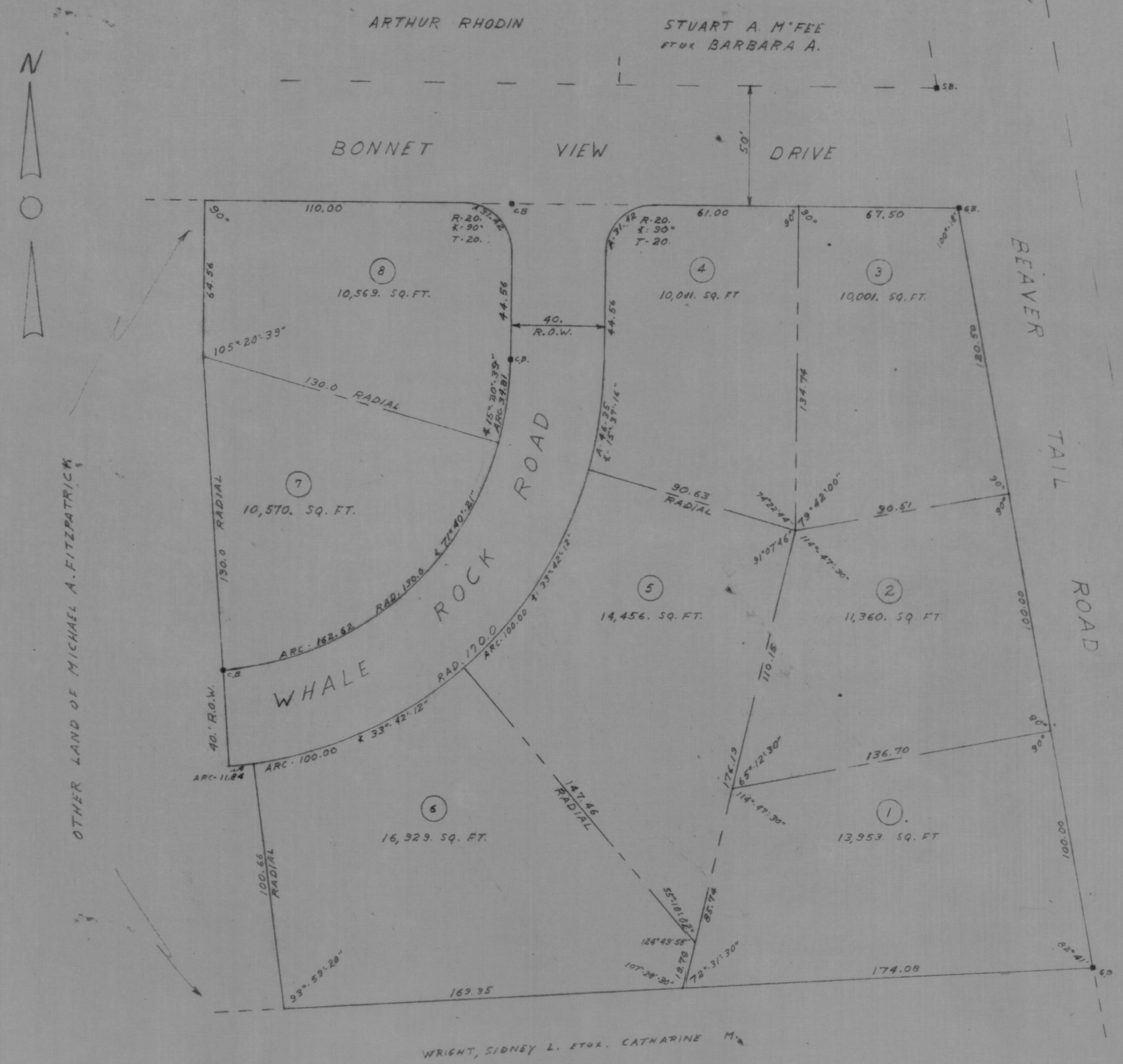

PLAN
SCALE: 1"=40'

I CERTIFY THAT THE PLAT IS
CORRECT AND THAT THE BOUNDARY
HAS BEEN SURVEYED AND CLOSED
(Signature)

Approval Janette [Signature]
Book [Signature]
FINAL SUBMISSION

RAYMOND W. SCHWAB REGISTERED 19 OCTOBER 1964	PLAT OF LAND OF MICHAEL A. FITZPATRICK BEAVER TAIL SHORES LOCATED IN THE TOWN OF JAMESTOWN NEWPORT COUNTY STATE OF RHODE ISLAND
RAYMOND W. SCHWAB CIVIL ENGINEER	JOB NO. 5870604 SHEET 1 OF 1