

Narragansett Shores
 Jamestown, R.I.
 Owned by
 James O'Taylor and Anthony C. Paolino
 May 1930 Scale 1/4" = 40'
 C.A. Thayer, Eng'r

ANTHONY C. PAOLINO
 Registered Professional Land Surveyor
 No. 112
 Providence, R.I.

HPF 252B

Doc# 00042127
 Bk's 754 Pgs 306

APPLICANTS AND OWNERS:

MR. WILLIAM M. STRASER
 97 COLUMBIA AVENUE JAMESTOWN, RI
 A.P. 9 LOT 609
 MS. SUSAN J. CROOKE
 98 COLE STREET JAMESTOWN, RI
 A.P. 9 LOT 616

NOTES:

1. THE LINE BEARINGS SHOWN HEREON ARE BASED ON MAGNETIC NORTH.
2. PARCEL TO BE CONVERTED TO WILLIAM M. STRASER A.P. 9 PORTION OF LOT 616 1,610 SQ. FT. 0.0369 ACRES.
3. CURRENT ZONING - R 20.
4. EXISTING LOT 609 AREA = 14,482 SQ. FT. PROPOSED = 16,096 SQ. FT. EXISTING LOT 616 AREA = 17,982 SQ. FT. PROPOSED = 16,371 SQ. FT.

COLE STREET

WIDTH 50' R.O.W.
 Edge of Pavement

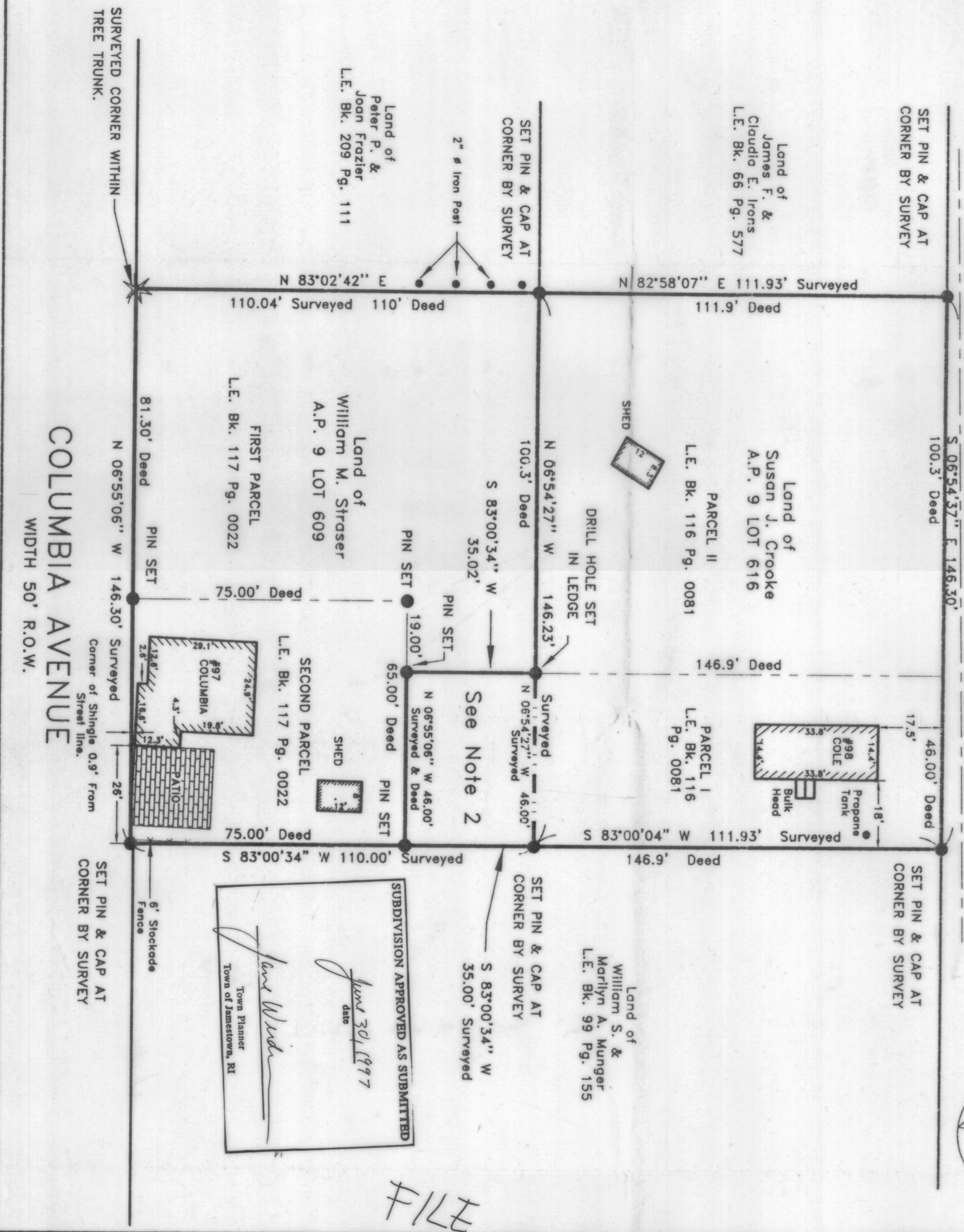
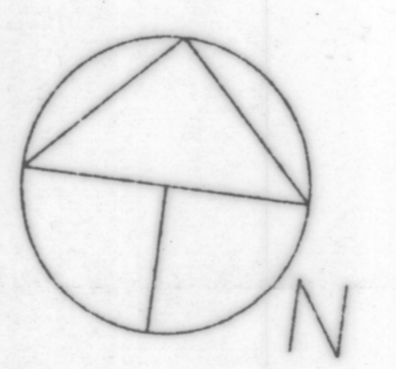

RECEIVED FOR RECORD
 JUNE 11 1997
 JAMESTOWN TOWN OFFICE
 GERRIT A. FERNSTROM, CIC

© 1997 LAND USE SPECIALISTS, INC. ALL RIGHTS RESERVED.
 THIS PLAN OR ANY PORTIONS THEREOF MAY NOT BE REPRODUCED OR TRANSMITTED IN ANY FORM OR BY ANY MEANS WITHOUT THE WRITTEN CONSENT FROM LAND USE SPECIALISTS, INC.
 UNLESS OTHERWISE INDICATED HEREON, THIS PLAN CONFORMS TO ALL APPLICABLE STATE AND FEDERAL STANDARDS FOR THE PRACTICE OF SURVEYING AND PROCEDURAL STANDARDS FOR THE PRACTICE OF LAND SURVEYING IN THE STATE OF RHODE ISLAND.

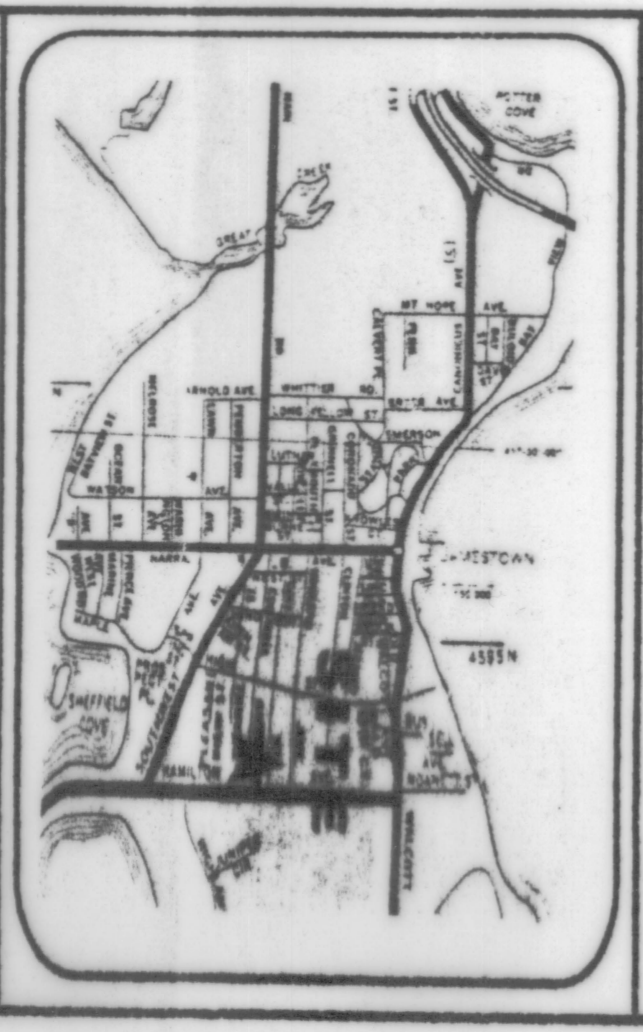
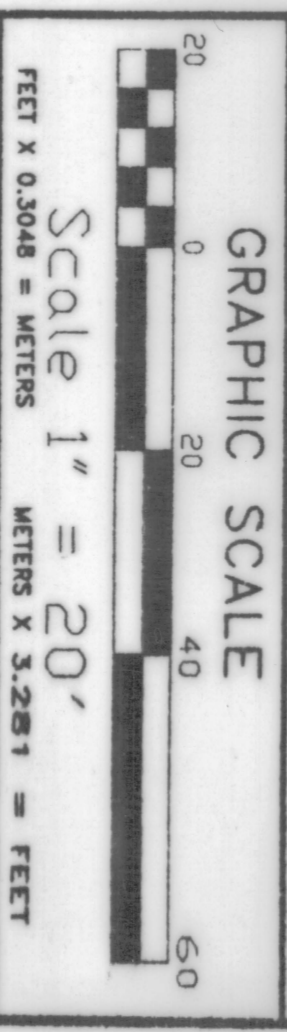

PREPARED FOR:
WILLIAM M. STRASER
 SITUATED AT:
ASSESSORS PLAT 9, LOT 609
97 COLUMBIA AVENUE
JAMESTOWN, RHODE ISLAND

LAND USE SPECIALISTS, INC.,
 865 OLD BAPTIST ROAD
 NORTH KINGSTOWN, RHODE ISLAND

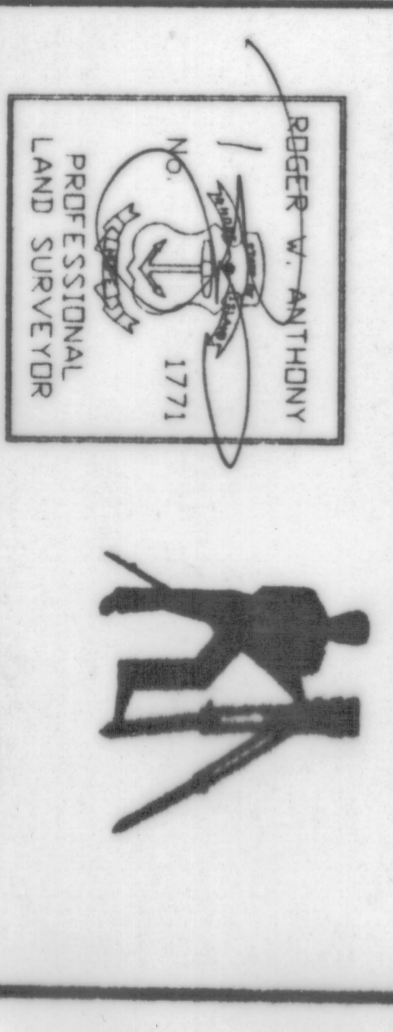

DATE: **6/18/97**
 DRAWING FILE NO.: **7-255**
 SHEET: **1** OF **1**
 JOB FILE NO.: **JAB70712**