

HPF 246B

MAP 8, LOT 92
N/F DONALD H. & ELAINE HUNT
BOOK 70/PAGE 1184

MAP 8, LOT 794
N/F JOSEPH A. VIETRI
BOOK 414/PAGE 321

MAP 8, LOT 108
N/F MARK A. & MAUREEN F. ROTONDO
BOOK 327/PAGE 91

MAP 8, LOT 442
AREA = 23,730 S.F.

MAP 8, LOT 106
N/F JOHN T. McGRATH
BOOK 188/PAGE 151

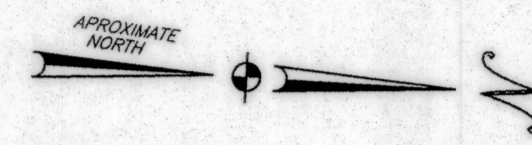
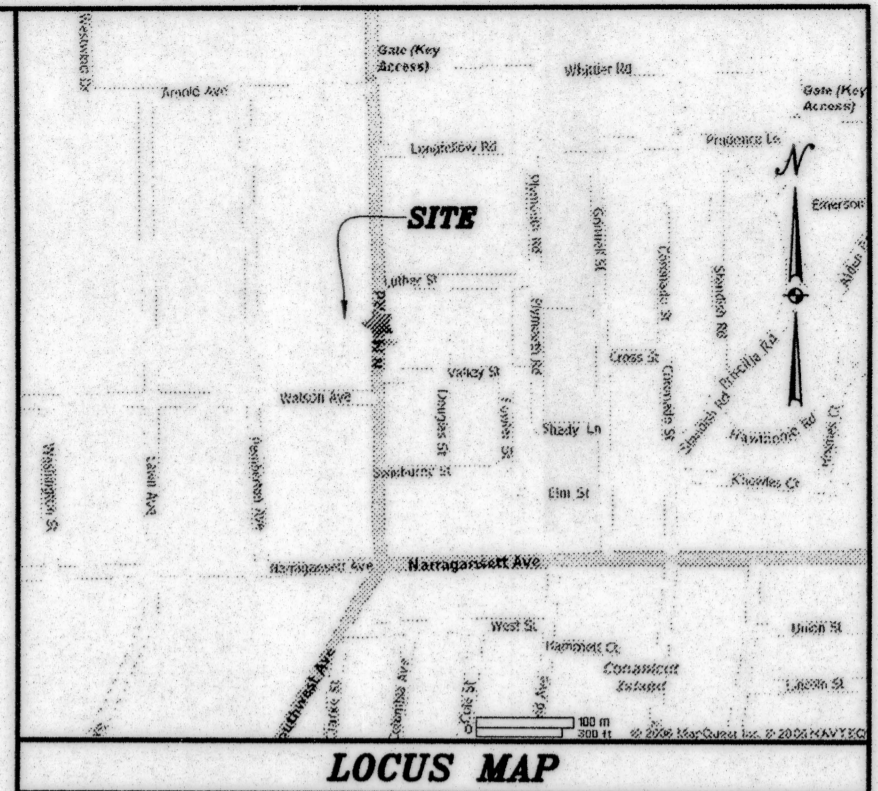

LEGEND

- SMH EXISTING UTILITY POLE
- SMH EXIST. SEWER MANHOLE
- W ——— EXISTING WATER LINE
- S ——— EXISTING SEWER LINE
- X—X— EXISTING 6' STOCKADE FENCE
- EXISTING IRON PIPE FOUND
- REBAR SET
- "PK" NAIL SET

Doc# 00035146
Bkt. 664 Pg:

NOTES:

1. ZONING CLASSIFICATION: "C"
2. SITE IS LOCATED IN ZONE "C" (NO SHADING) AREA OF MINIMAL FLOODING AS SHOWN ON FLOOD INSURANCE RATE MAP "FIRM" NO. 445399 0002C, REVISED ON JUNE 16, 1992.
3. REFERENCES: RECORD PLAT CARD NOS. 227A AND 277B AS RECORDED IN THE TOWN OF JAMESTOWN, RI.
RIDOT STATE CONTRACT NUMBER 9321.
4. UTILITIES SHOWN ON THIS PLAN ARE APPROXIMATELY LOCATED, MUST CONTACT DIG-SAFE AT 1-888-DIG-SAFE BEFORE THE START OF CONSTRUCTION.
5. THIS SURVEY AND PLAN CONFORM TO A CLASS I STANDARD AS ADOPTED BY THE RHODE ISLAND BOARD OF REGISTRATION FOR PROFESSIONAL LAND SURVEYORS.

[Signature] 1898 3.16.07
MOHAMED J. FREIJ, P.E., P.L.S. REG. NO. DATE

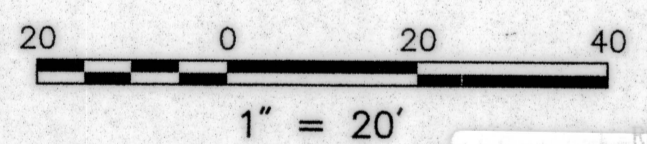

RECEIVED FOR RECORD
Jan 09 2009 11:11:00A
JAMESTOWN TOWN CLERK
ARLENE D. PETIT

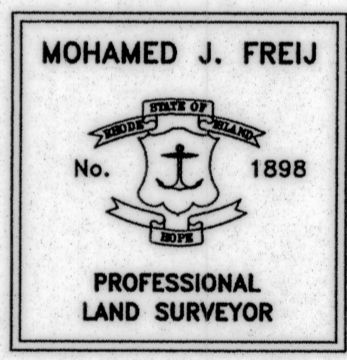
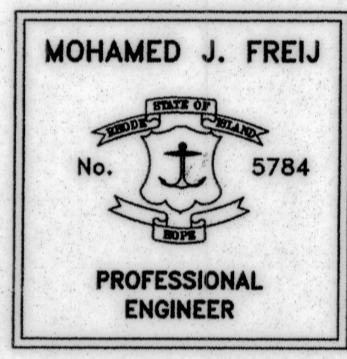
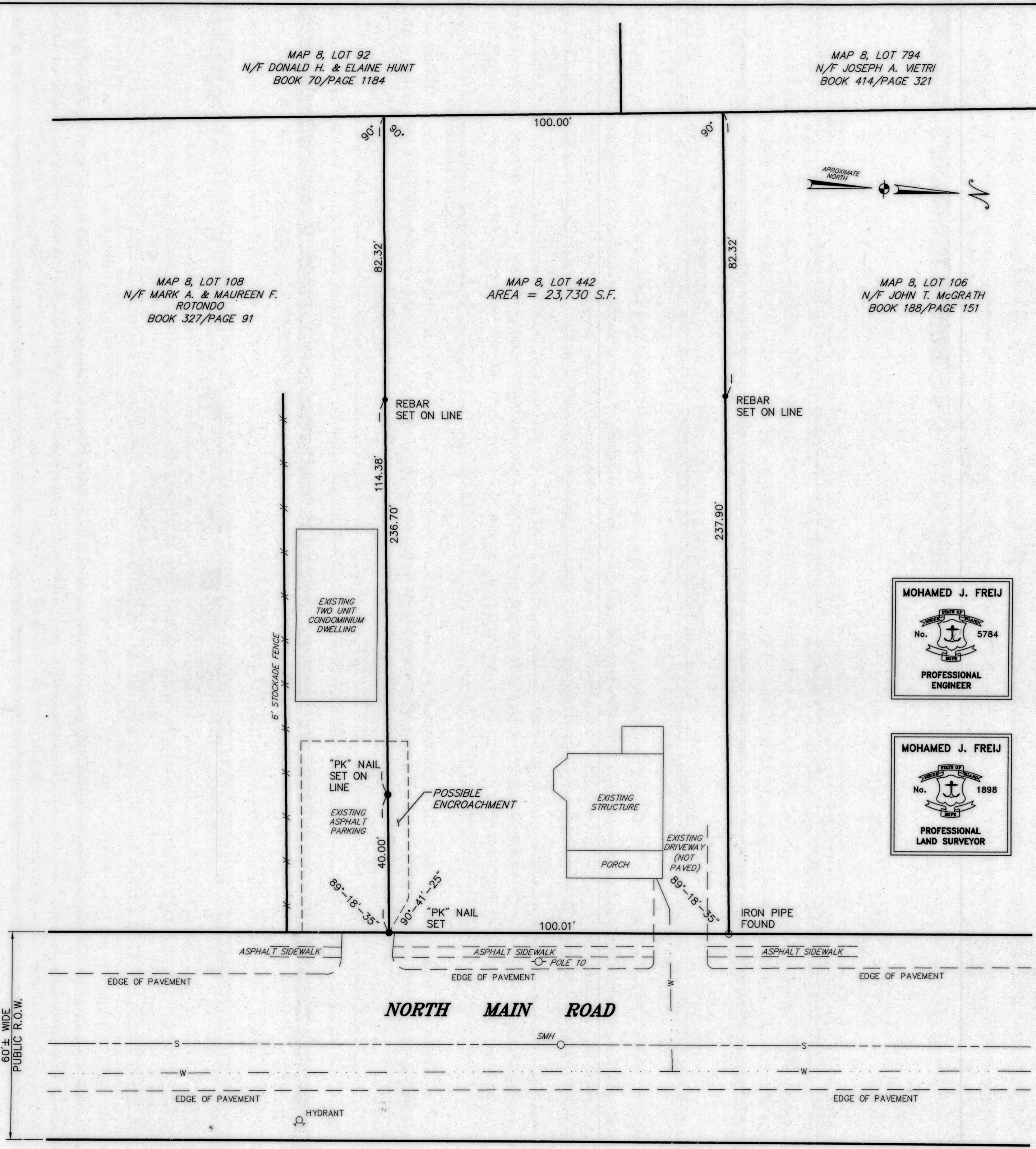

BOUNDARY SURVEY MAP 8, LOT 442 49 NORTH MAIN ROAD JAMESTOWN, RI		PROJECT NO.
OWNER: SHEAHAN'S WAY 49 NORTH MAIN ROAD JAMESTOWN, R.I. 02835 TEL. 401-423-9143		SCALE 1" = 20'
PREPARED BY MJF ENGINEERING ASSOCIATES 326 SOWAMS ROAD BARRINGTON, R.I. 02806 TEL. 401-241-5153 OR 401-247-2003 FAX 401-247-2004		DATE DECEMBER 12, 2006
		DRAWN BY RMM
		CHECKED BY MJF
		FILENAME NORTH MAIN-R1.DWG
		1 of 3 SHTS