

HPF # 245A

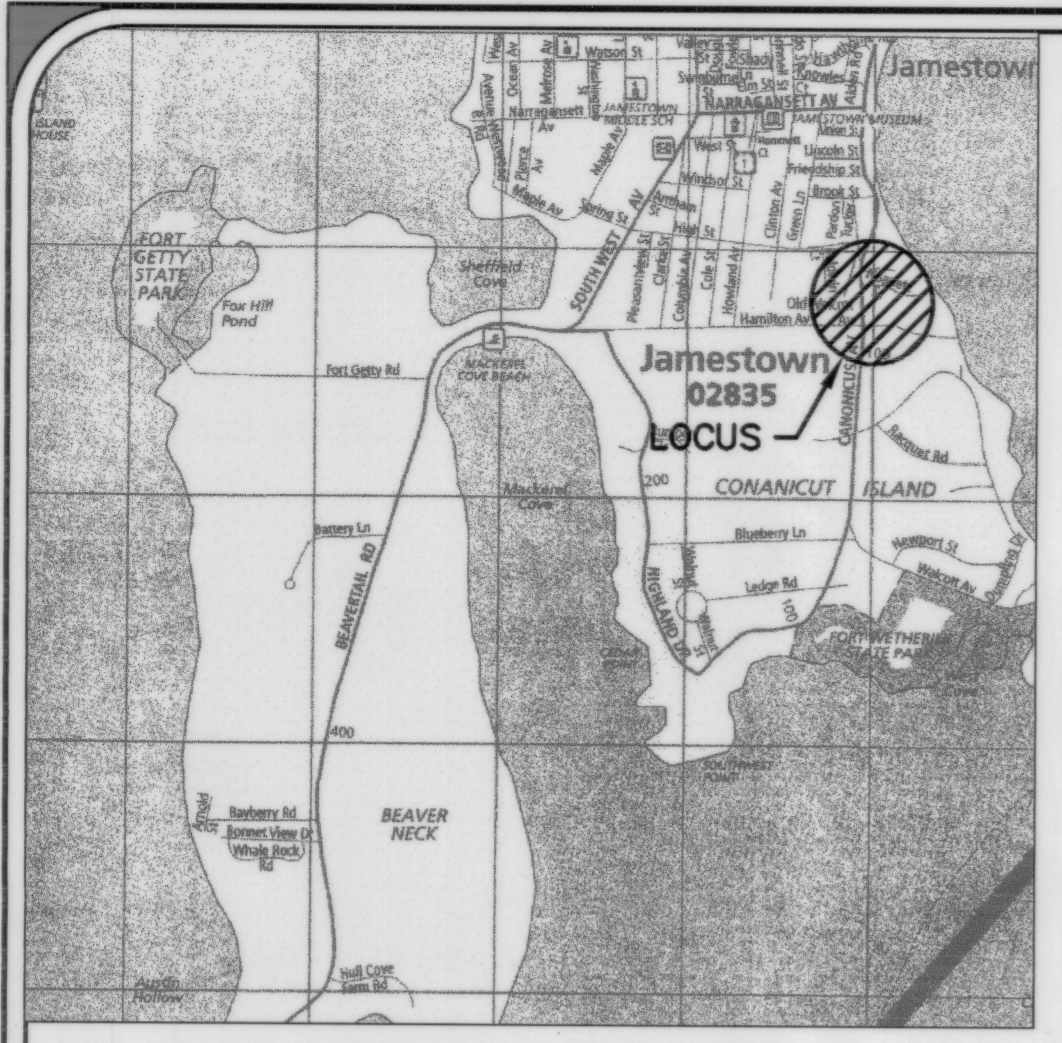

Location Map  
Not To Scale

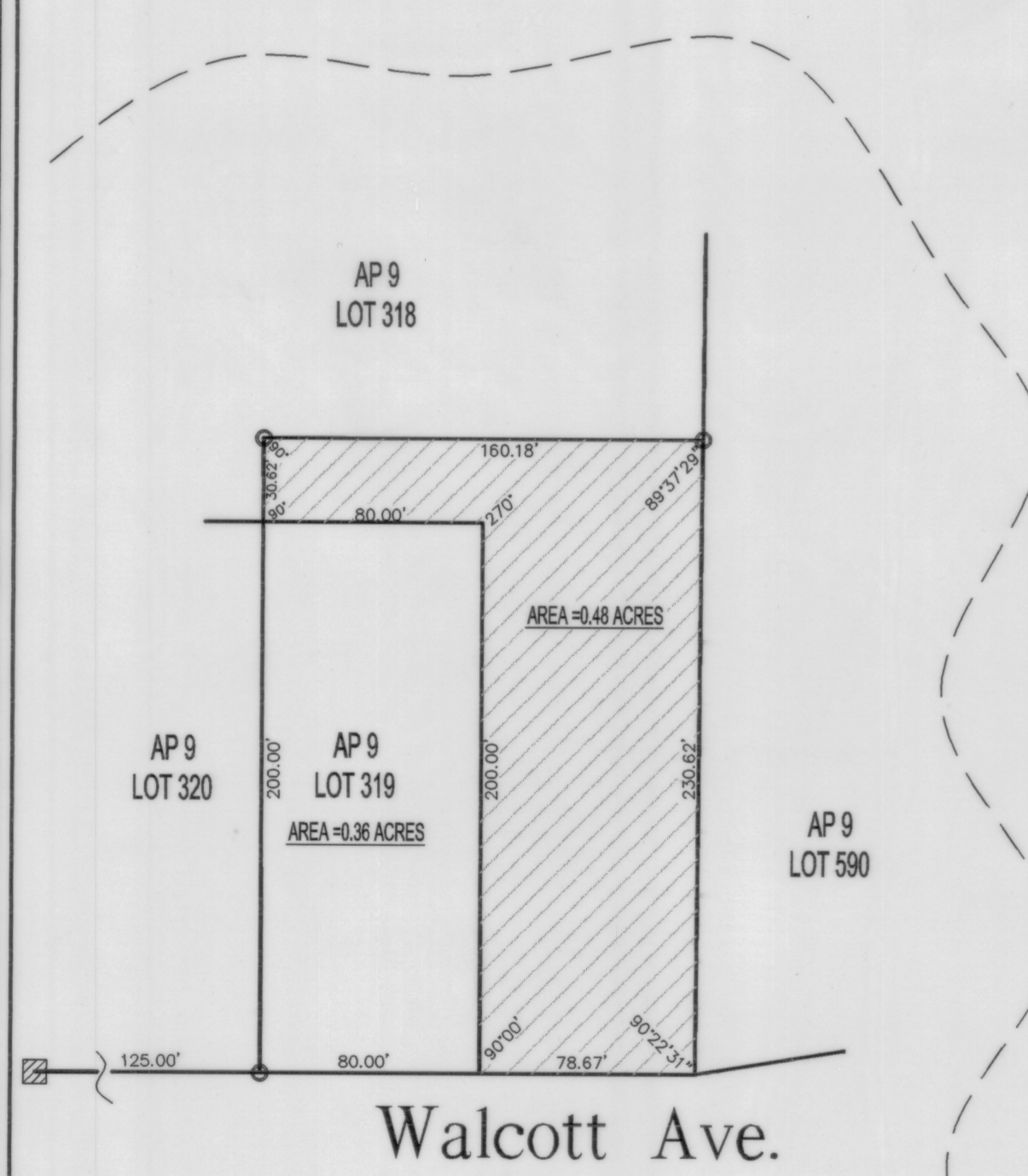

PARCEL TO BE CONVEYED FROM DILORENZO TO BOTTIS

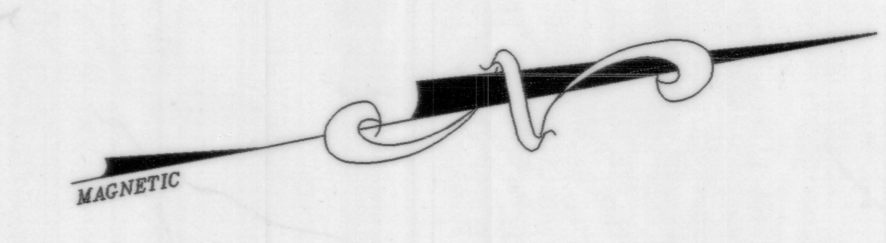
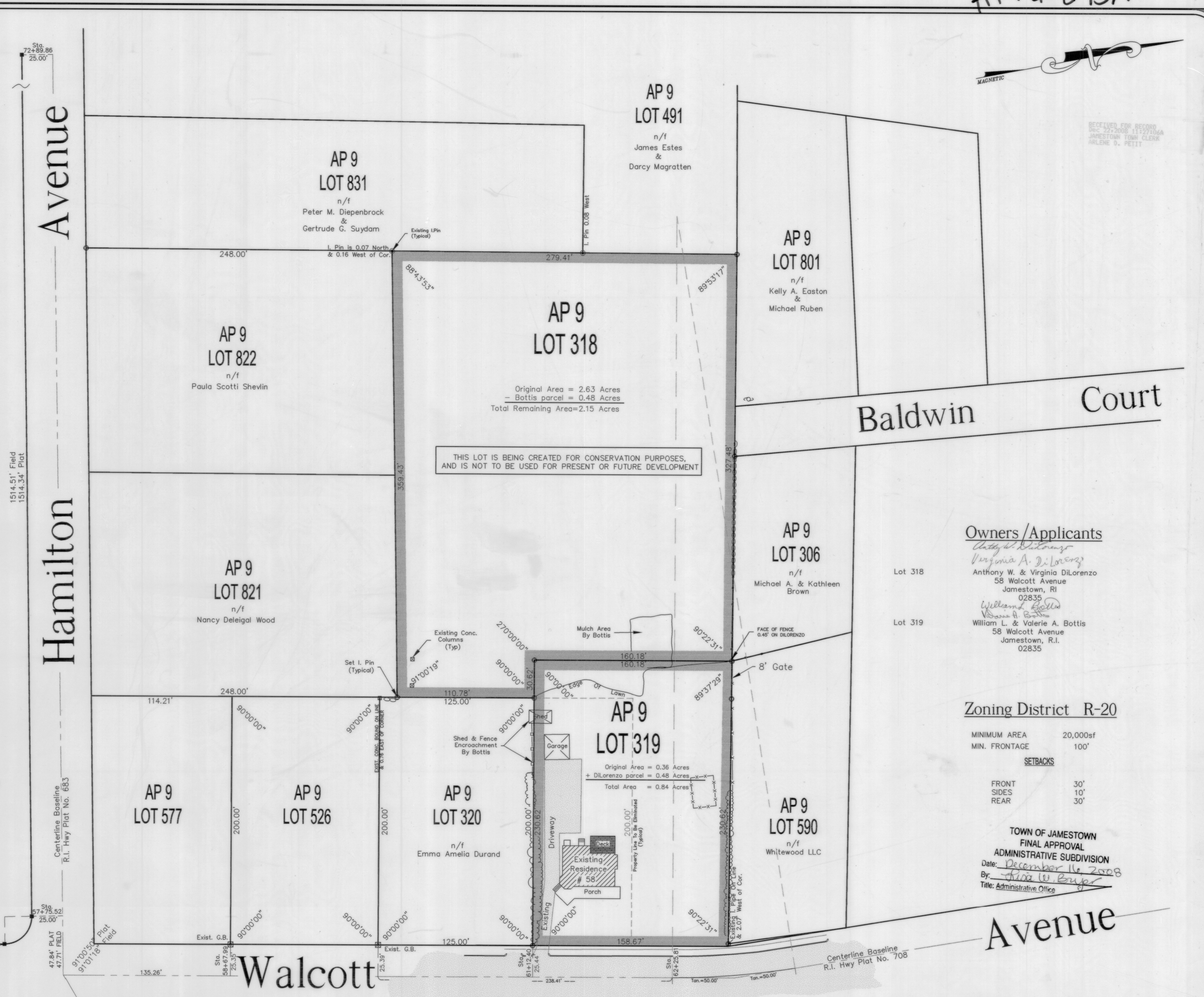
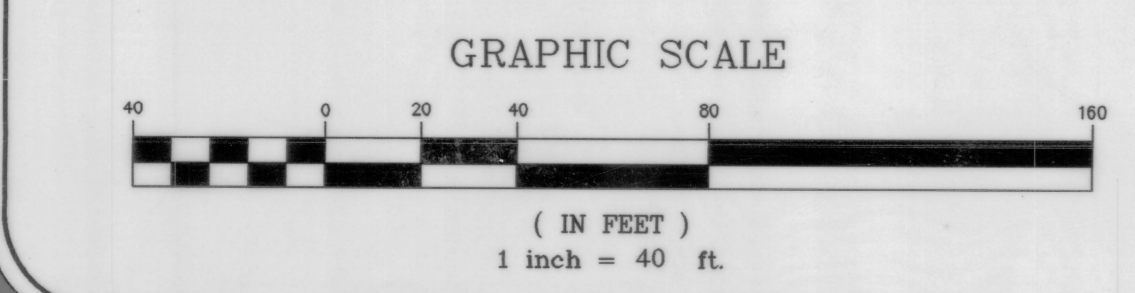

RECEIVED FOR RECORD  
DEC 22 2008 11:27:06A  
JAMESTOWN TOWN CLERK  
ARLENE D. PETTIT

Being Assessors Plat No. 9 Lot No's 318 & 319  
**ADMINISTRATIVE SUBDIVISION**  
PREPARED FOR  
**Anthony W. & Virginia DiLorenzo & William L. & Valerie A. Bottis**  
Walcott Avenue  
Jamestown, Rhode Island

Checked By: J.D.M. Drawn By: M.D.B.  
Scale: 1" = 40' Date: Nov. 19, 2008

REVISIONS	
NO.	DATE
1	CONSERVATION STATEMENT
2	BY DATE
3	MOB 12/23/08



**CERTIFICATION**  
THIS PERMETER SURVEY PLAN CONFORMS TO A CLASS 1 SURVEY AS REQUIRED BY THE BOARD OF REGISTRATION FOR PROFESSIONAL LAND SURVEYORS.  
By: *Mark D. Boyer*  
Registered Professional Land Surveyor

**Owners/Applicants**  
*Anthony W. & Virginia DiLorenzo*  
Anthony W. & Virginia DiLorenzo  
58 Walcott Avenue  
Jamestown, RI  
02835  
*William L. & Valerie A. Bottis*  
William L. & Valerie A. Bottis  
58 Walcott Avenue  
Jamestown, R.I.  
02835

**Zoning District R-20**  
MINIMUM AREA 20,000sf  
MIN. FRONTAGE 100'  
**SETBACKS**  
FRONT 30'  
SIDES 10'  
REAR 30'

**TOWN OF JAMESTOWN FINAL APPROVAL ADMINISTRATIVE SUBDIVISION**  
Date: *December 16, 2008*  
By: *Anna W. Boyer*  
Title: Administrative Office

**Avenue**

**STREET INDEX**  
Walcott Avenue  
Baldwin Court  
Hamilton Avenue

**BOYER ASSOCIATES**  
1200 MAIN STREET  
WEST WARWICK, RI 02893  
TEL. (401)821-8872 FAX (401)826-1993

SHEET **1**  
OF **1**

RECEIVED FOR RECORD  
DEC 22 2008 11:27:06A  
JAMESTOWN TOWN CLERK  
ARLENE D. PETTIT

NOTE:  
EXISTING RESIDENCE IS SERVICED BY PUBLIC WATER AND MUNICIPAL SEWERS.

PLAT # 683  
STATION 57+27.68 AHEAD  
STATION 57+32.73 BACK

**Avenue**

**Hamilton**

**Walcott**

**Baldwin Court**

**STREET INDEX**