

HPF#242B

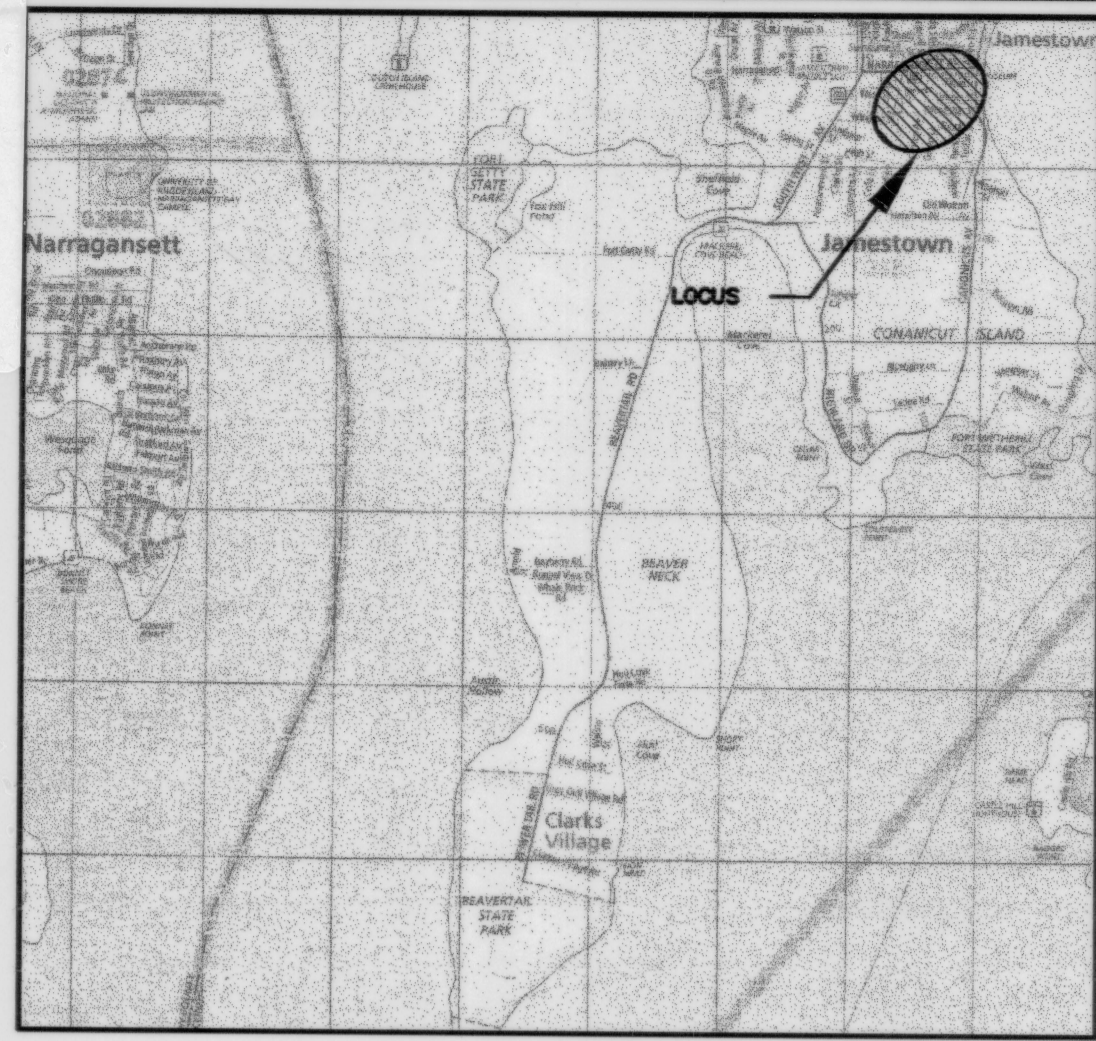

LOCATION MAP

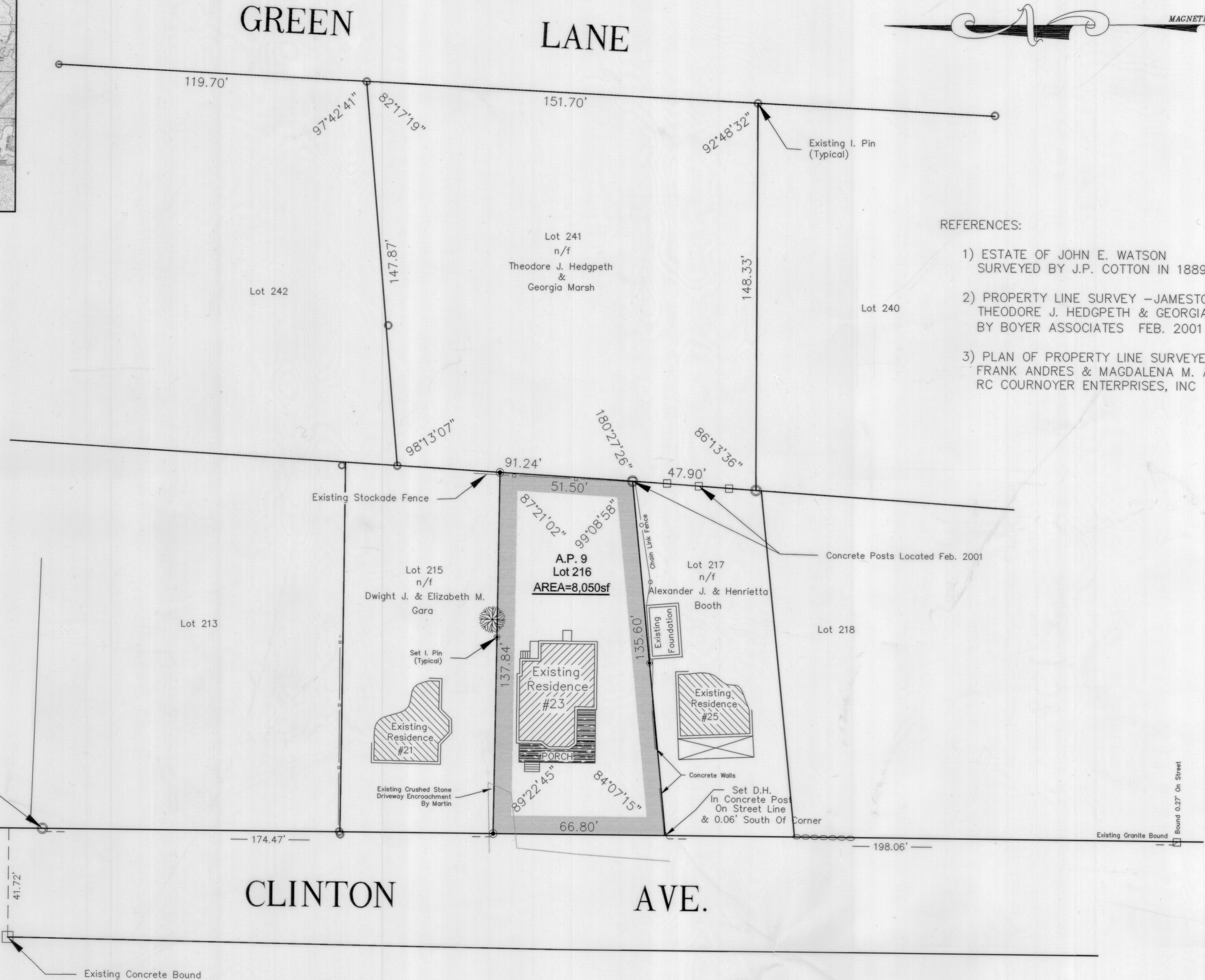

REFERENCES:

- 1) ESTATE OF JOHN E. WATSON SURVEYED BY J.P. COTTON IN 1889
- 2) PROPERTY LINE SURVEY - JAMESTOWN, RI THEODORE J. HEDGPETH & GEORGIA MARSH BY BOYER ASSOCIATES FEB. 2001 1"=20'
- 3) PLAN OF PROPERTY LINE SURVEYED FRANK ANDRES & MAGDALENA M. ANDRES RC COURNOYER ENTERPRISES, INC

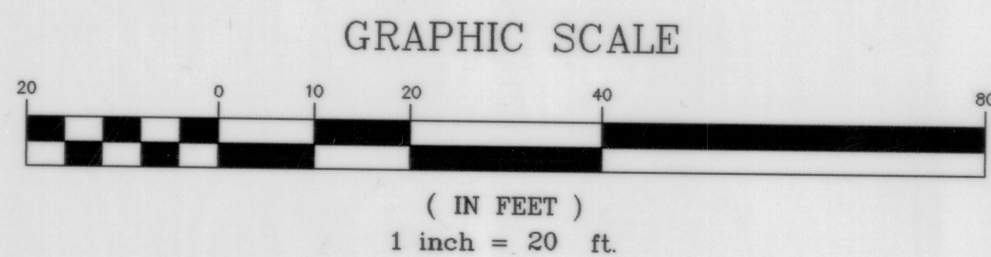

STREET INDEX	
Clinton Avenue	
Green Lane	

Being: ASSESSORS PLAT NO. 9 LOT NO. 216  
**PERIMETER SURVEY**  
 PREPARED FOR  
**David S. & Janice M. Martin**  
 LOCATION  
 23 CLINTON AVENUE  
 Jamestown, Rhode Island

Checked By: JM	Drawn By: MDB
Scale: 1"=20'	Date: April 10, 2007
REVISIONS	
NO.	REVISION
1	ADD IN CONCRETE MEASUREMENT
2	STREET INDEX
3	DATE
4	BY
5	DATE
6	BY
7	DATE



**CERTIFICATION**  
 THIS SURVEY AND PLAN CONFORMS TO A CLASS I SURVEY AS REQUIRED BY THE BOARD OF REGISTRATION AND PROFESSIONAL LAND SURVEYORS.  
 BY: [Signature]

**BOYER ASSOCIATES**  
 1200 MAIN STREET  
 WEST WARWICK, RI 02893  
 TEL. (401)821-8872 FAX (401)826-1993

Sheet **1**  
 of **1** sheets

RECEIVED FOR RECORD  
 Dec 12 2008 03:27:56P  
 JAMESTOWN TOWN CLERK  
 ARLENE D. PETIT