

HPF 233B

NORTHEAST ENGINEERS
 & CONSULTANTS, INC.

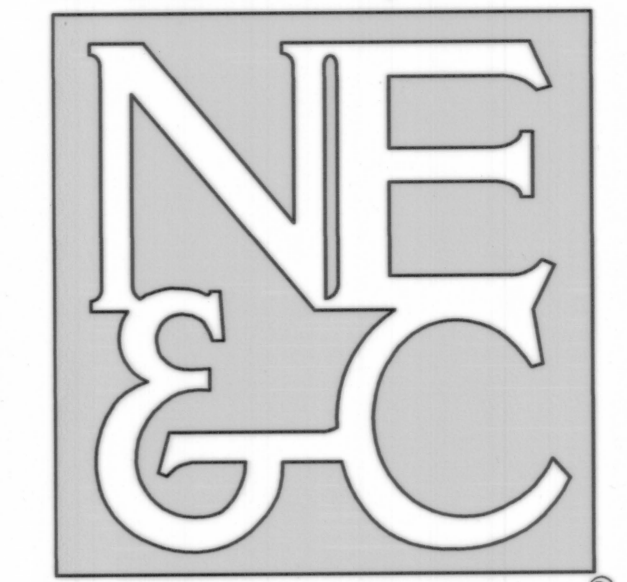

- SITE/CIVIL
- LAND PLANNING
- WATERFRONT
- SURVEYING
- GEOTECHNICAL
- ENVIRONMENTAL
- TRANSPORTATION
- STRUCTURAL
- MATERIALS TESTING

A KNOWLEDGE CORPORATION

55 JOHN CLARKE ROAD MIDDLETOWN RI 02842
 PHONE (401) 849-0810 FAX (401) 846-4169
 WWW.NORTHEASTENGINEERS.COM

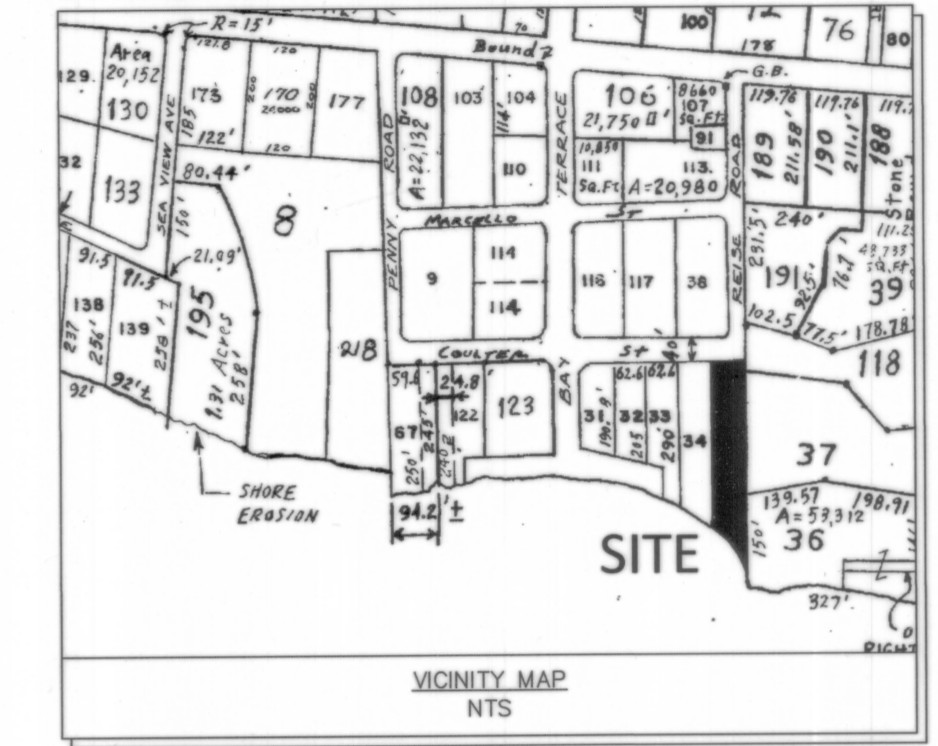

THIS SURVEY AND PLAN CONFORM TO A CLASS STANDARD AS ADOPTED BY THE RHODE ISLAND BOARD OF REGISTRATION FOR PROFESSIONAL LAND SURVEYORS.



DATE: 9/10/08
 BY: *Roger A. Little*
 REGISTERED PROFESSIONAL LAND SURVEYOR

No.	Revision	Date	App.

Designed By: RFL Drawn by: CSM Checked by: RFL
 Scale: 1" = 20' Date: 9 SEPT 2008

Project Title:
AP 7, LOT 35
32 COULTER STREET
JAMESTOWN, RHODE ISLAND

Client/Owner:
ELIZABETH HYMAN
7 FERRY WHARF
JAMESTOWN, RI 02835

Issued for:

Drawing Title:
PLAN OF LAND

Drawing Number: L-1
Sheet 1 of 1
Project Number: 08047.0
Survey Index: - 7 - 32

OWNERSHIP AND USE OF DOCUMENTS: DRAWINGS AND SPECIFICATIONS, AS INSTRUMENTS OF PROFESSIONAL SERVICE, ARE AND SHALL REMAIN THE PROPERTY OF THE ENGINEER. THESE DOCUMENTS ARE NOT TO BE USED, IN WHOLE OR PART, FOR ANY OTHER PROJECTS OR PURPOSES, OR BY ANY OTHER PARTIES, THAN THOSE PROPERLY AUTHORIZED BY CONTRACT, WITHOUT THE EXPRESS AUTHORIZATION OF THE ENGINEER.

