

HPF 232 B

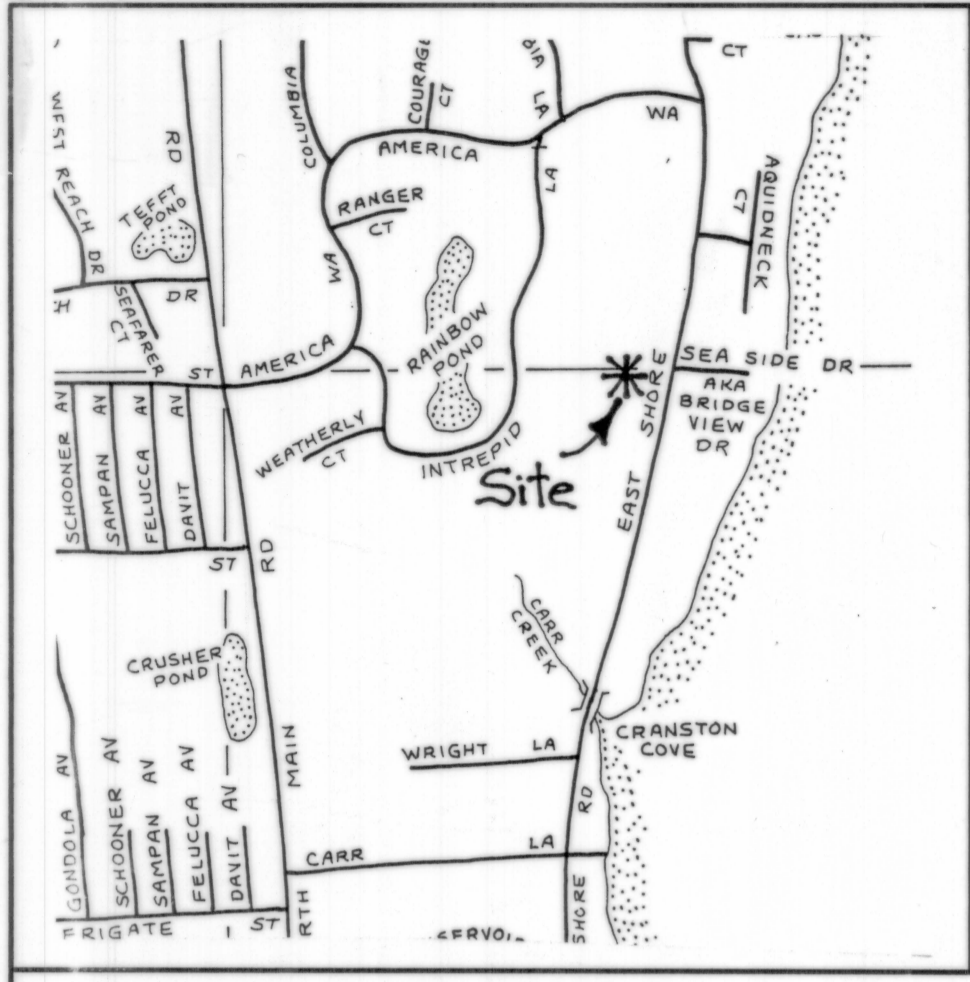

THE PURPOSE OF THIS PLAN IS TO DOCUMENT THE PROPERTY LINE SURVEY PERFORMED FOR THIS SITE. NO LOT LINES HAVE BEEN CHANGED AND NO NEW LOTS HAVE BEEN CREATED AS A RESULT OF THIS SURVEY AND PLAN.

STREET INDEX
EAST SHORE ROAD

LOCUS
NOT TO SCALE

- LEGEND
- CB CONCRETE BOUND
 - FND FOUND
 - I.P. IRON PIPE
 - N/F NOW OR FORMERLY
 - S.F. SQUARE FEET
 - GB GRANITE BOUND

PLAT 2, LOT 197
N/F
ALAN & SARAH R. BAINES
(BOOK 547 AT PAGE 187)

PLAT 2, LOT 229
N/F
JAMES C. & PAMELA J. LYNCH
(BOOK 81 AT PAGE 29)

PLAT 2, LOT 238
N/F
ALAN & SARAH R. BAINES
(BOOK 335 AT PAGE 47)

PLAT 2, LOT 113
AREA = 81,303 S.F.
OR 1.8665 ACRES

PLAT 2, LOT 172
N/F
JOHN J. & DIANE MARIE PRENETA
(BOOK 80 AT PAGE 991)

- NOTES:
1. LOT BEING ASSESSORS PLAT 2, LOT 113.
 2. PARCEL AREA EQUALS 81,303 S.F. OR 1.8665 ACRES.
 3. PROPERTY ADDRESS IS 659 EAST SHORE ROAD.
 4. SEE DEED BOOK 339 AT PAGE 197 FOR TITLE REFERENCE.
 5. AREA IS ZONED RURAL RESIDENTIAL RR-80
 6. PARCEL IS LOCATED WITHIN ZONE "C" AS SHOWN ON NATIONAL FLOOD INSURANCE PROGRAM RATE MAP 445399 0003 B, DATED FEBRUARY 19, 1986.

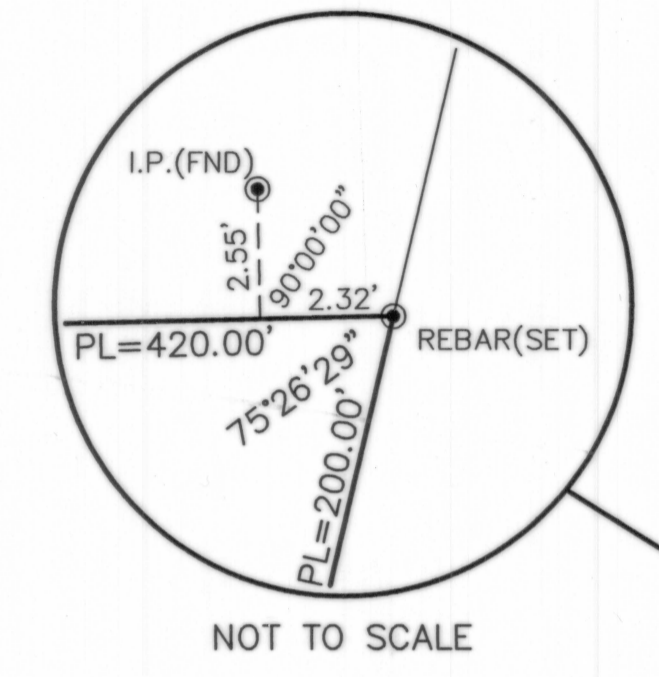

NOT TO SCALE

EAST SHORE ROAD
(PUBLIC - VARIABLE WIDTH)

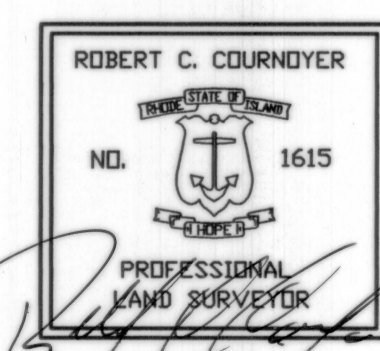
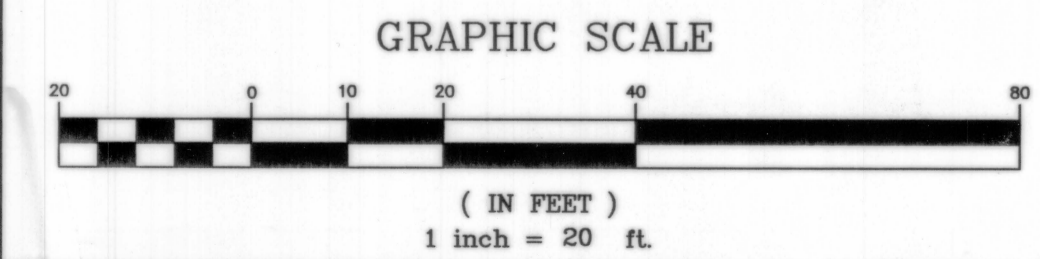

I HEREBY CERTIFY THAT THIS SURVEY AND PLAN CONFORMS TO A CLASS 1 STANDARD AS ADOPTED BY THE RHODE ISLAND BOARD OF REGISTRATION FOR PROFESSIONAL LAND SURVEYORS.

BY: *Robert C. Cournoyer*
ROBERT C. COURNOYER, PLS#1615
DATE: *10/6/08*

RC COURNOYER ENTERPRISES, INC.
P.O. BOX 176
JAMESTOWN, R.I. 02835
PHONE 401-439-8029 FAX 401-423-335

PLAN OF LAND FOR
BRIAN B. & JACQUELYN L. TAYLOR
659 EAST SHORE ROAD
JAMESTOWN, RHODE ISLAND

RECEIVED FOR RECORD
Oct 17 2008 02:43:33P
JAMESTOWN TOWN CLERK
ARLENE D. PETTIT

DRAWING NO: E_SHORE3	REVISED	SCALE: 1" = 20'
SHEET NO: 1 OF 1	DATE: SEPT. 28, 2008	DRAWN BY: W.C.R.