

HPF # 229B

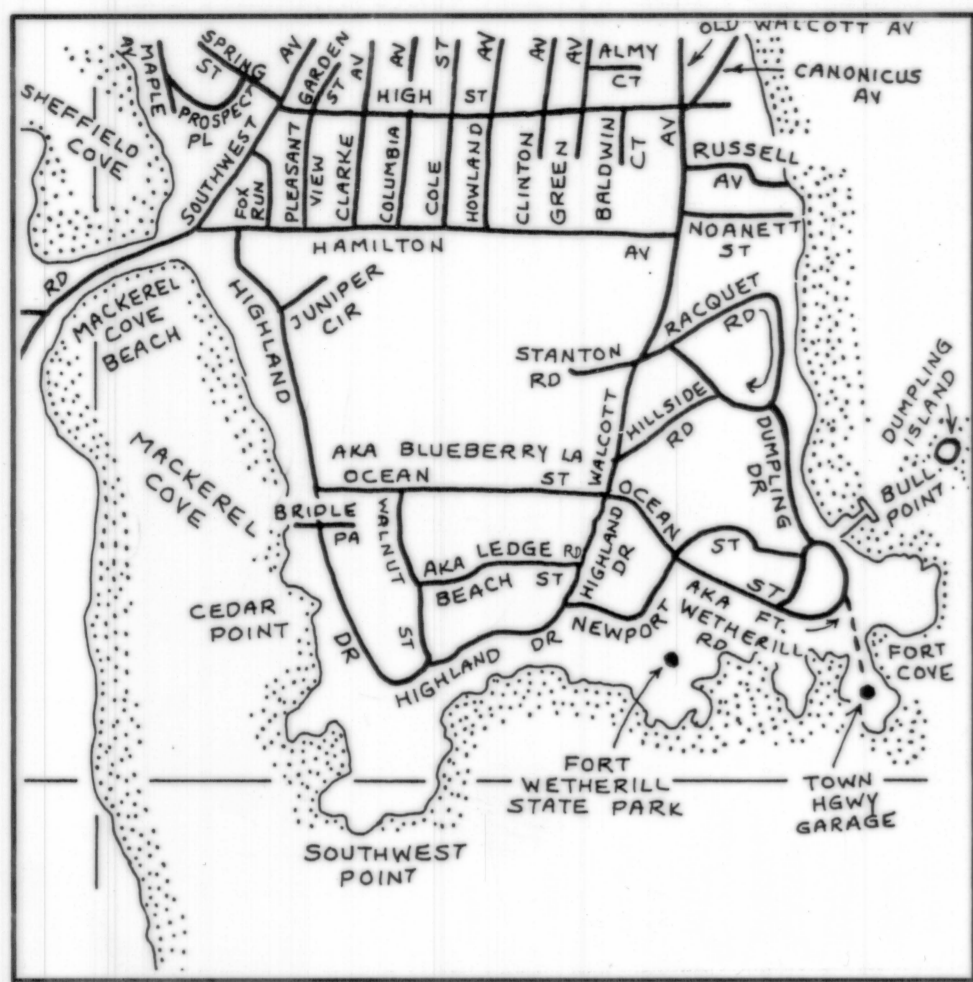

LOCUS  
NOT TO SCALE

**LEGEND**

CB	CONCRETE BOUND
SB	STONE BOUND
FND	FOUND
I.P.	IRON PIPE
N/F	NOW OR FORMERLY
S.F.	SQUARE FEET

**STREET INDEX**

HOWLAND AVENUE	HAMILTON AVENUE
----------------	-----------------

HAMILTON AVENUE

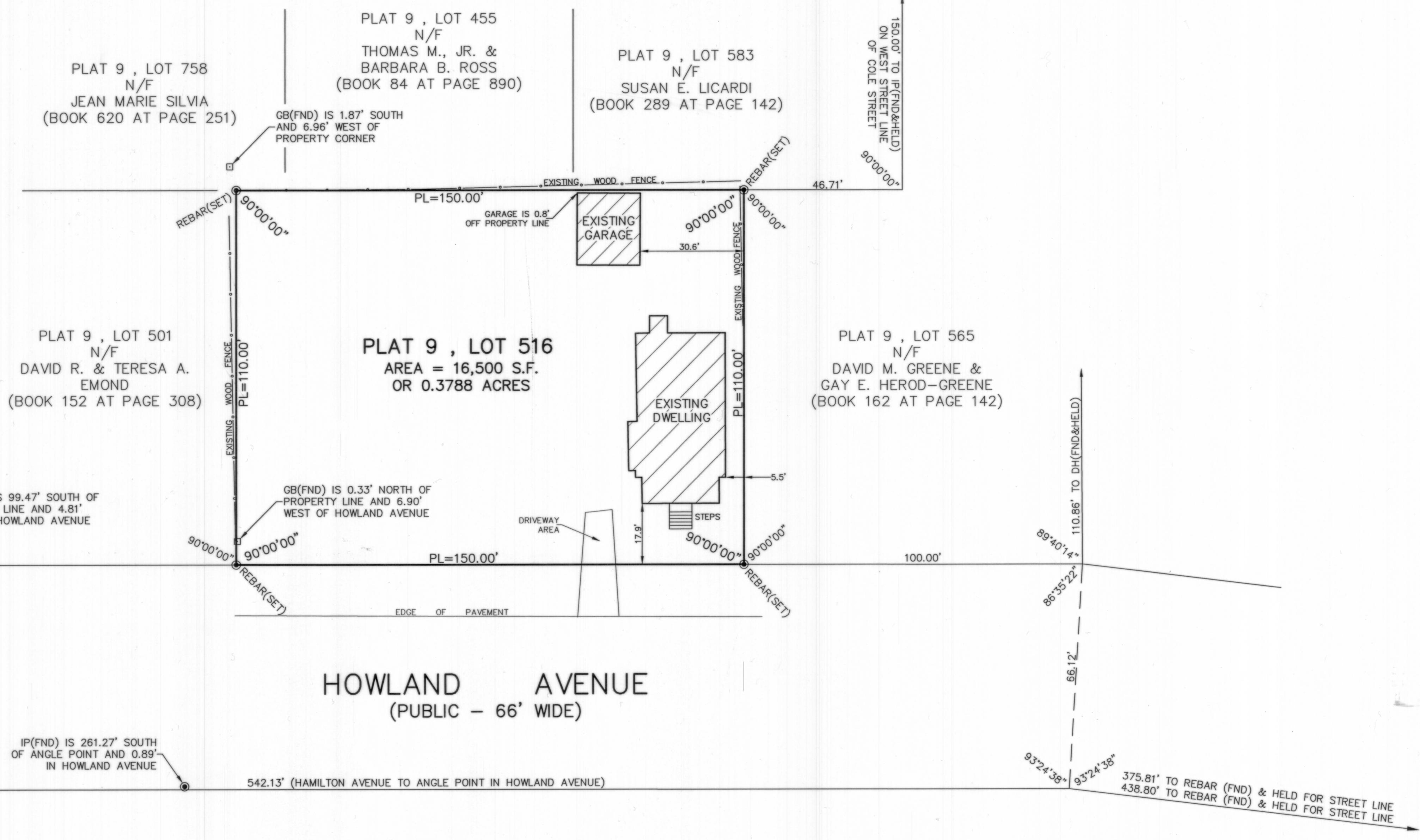
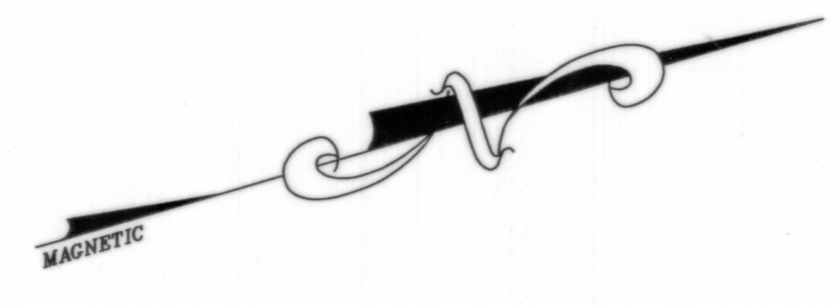
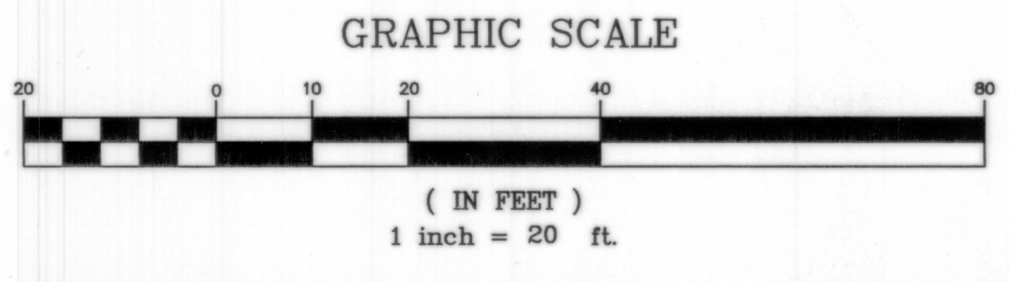

- NOTES:
1. PROPERTY ADDRESS IS 108 HOWLAND AVENUE.
  2. SEE DEED BOOK 342 AT PAGE 266 AND BOOK 623 AT PAGE 280 FOR TITLE REFERENCE.

THE PURPOSE OF THIS PLAN IS TO ILLUSTRATE THE PROPERTY RETRACEMENT SURVEY PERFORMED FOR PLAT 9, LOT 516. NO NEW LOTS HAVE BEEN CREATED AS A RESULT OF THIS SURVEY AND PLAN.

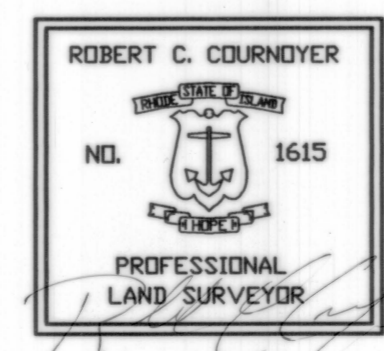

I HEREBY CERTIFY THAT THIS SURVEY AND PLAN CONFORMS TO A CLASS 1 STANDARD AS ADOPTED BY THE RHODE ISLAND BOARD OF REGISTRATION FOR PROFESSIONAL LAND SURVEYORS.

BY: *Robert C. Cournoyer* DATE: *8/20/07*  
ROBERT C. COURNOYER, PLS#1615

RC COURNOYER ENTERPRISES, INC. 297 COWSETT AVENUE SUITE 7 WEST WARWICK, R.I. 02893 PHONE 401-826-8811 FAX 401-826-8812
PLAN OF SURVEY FOR <b>NIKKI C. ANDREWS</b> 108 HOWLAND AVENUE PLAT 9, LOT 516 JAMESTOWN, RHODE ISLAND
SCALE: 1" = 20'
DRAWN BY: MICHAEL R. DARVEAU
DATE: AUG. 7, 2007
DRAWING NO: HOWLAND_2
SHEET NO: 1 OF 1