

HPF 229A

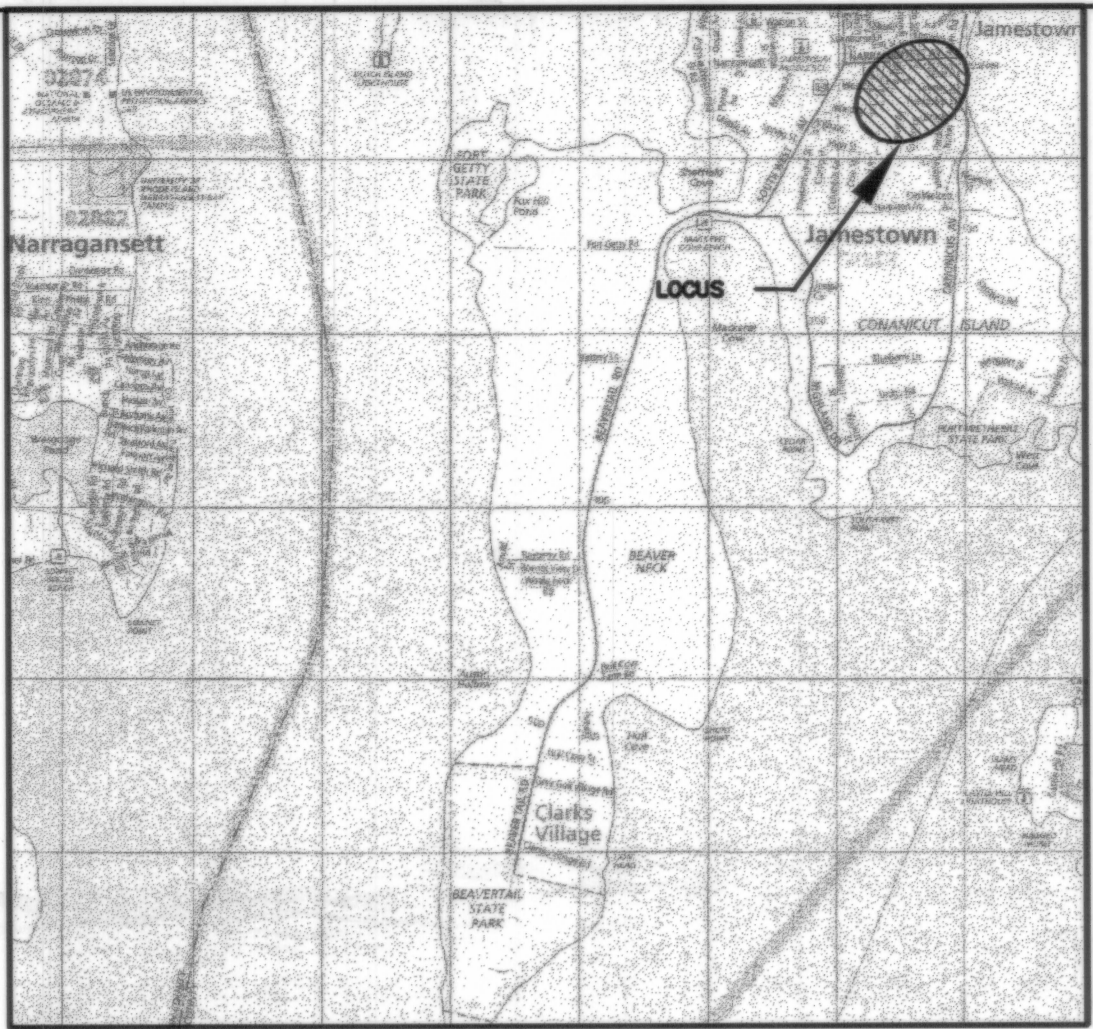

LOCATION MAP

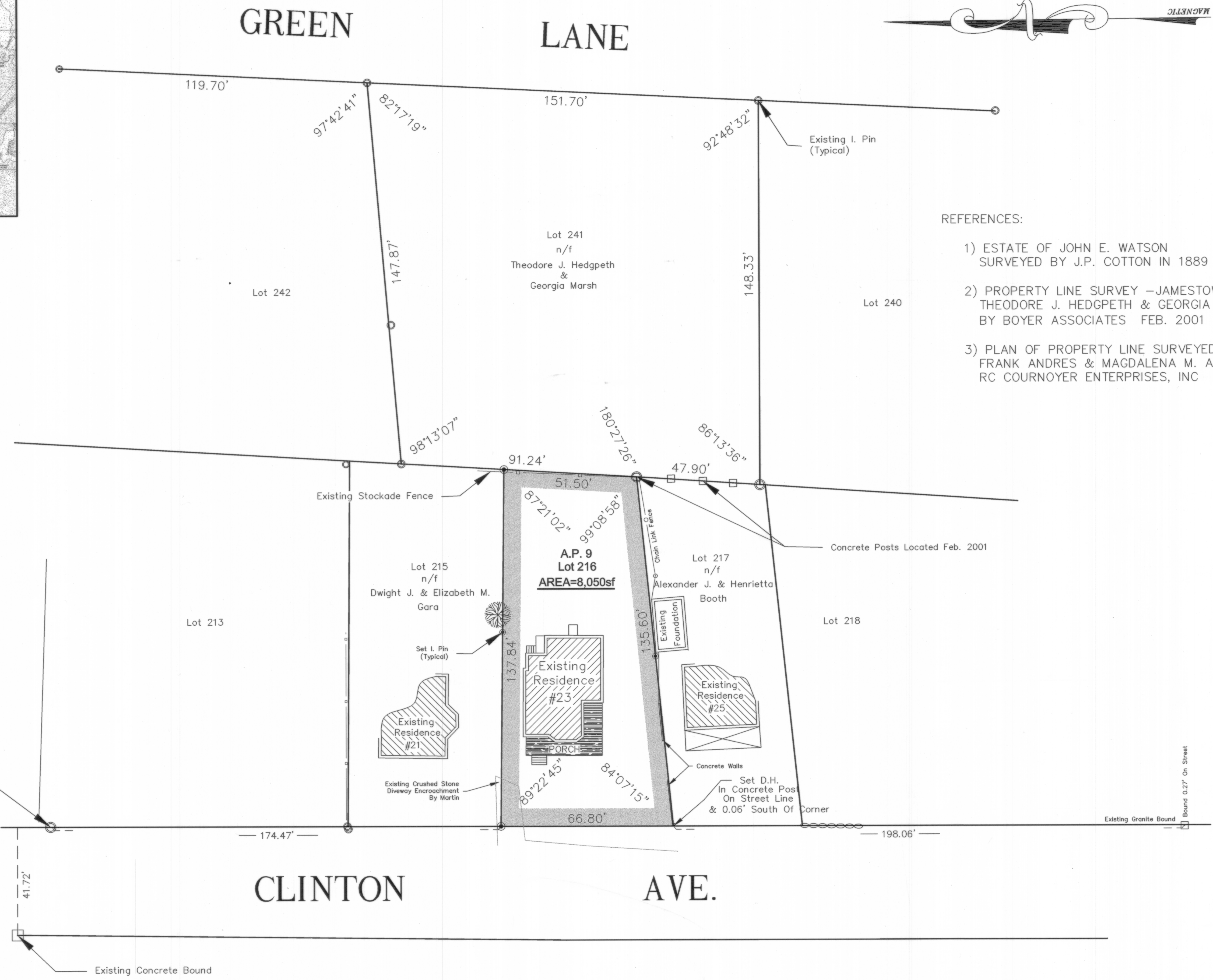

REFERENCES:

- 1) ESTATE OF JOHN E. WATSON SURVEYED BY J.P. COTTON IN 1889
- 2) PROPERTY LINE SURVEY - JAMESTOWN, RI THEODORE J. HEDGPETH & GEORGIA MARSH BY BOYER ASSOCIATES FEB. 2001 1"=20'
- 3) PLAN OF PROPERTY LINE SURVEYED FRANK ANDRES & MAGDALENA M. ANDRES RC COURNOYER ENTERPRISES, INC

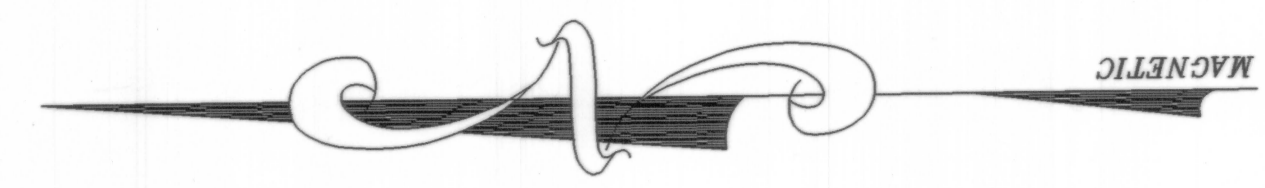

PERIMETER SURVEY  
 PREPARED FOR  
**David S. & Janice M. Martin**  
 LOCATION  
 23 CLINTON AVENUE  
 Jamestown, Rhode Island

Checked By: JM  
 Drawn By: MDB  
 Scale: 1" = 20'  
 Date: April 10, 2007

NO.	REVISION	BY	DATE
1	DTL 1816 in Concrete Monument	MDB	3/30/07

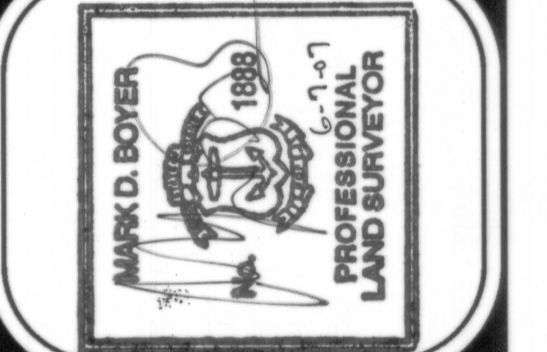

CERTIFICATION  
 THIS SURVEY AND PLAN CONFORMS TO A CLASS 1 STANDARD AS ADOPTED BY THE BOARD OF REGISTRATION FOR PROFESSIONAL LAND SURVEYORS.  
 BY: [Signature] Registered Professional Land Surveyor

**BOYER ASSOCIATES**  
 1200 MAIN STREET  
 WEST WARWICK, RI 02893  
 TEL. (401)821-8872 FAX (401)826-1993

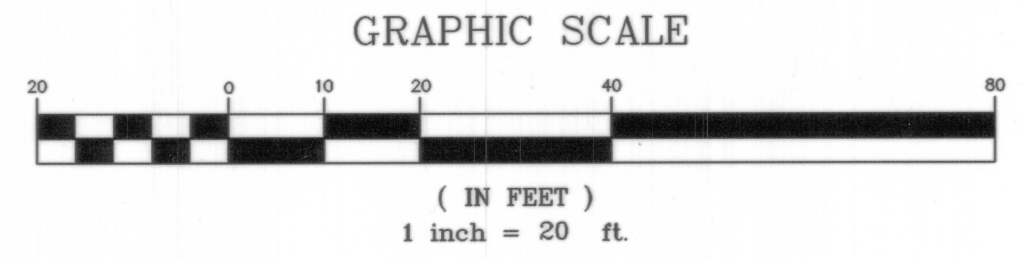

Sheet **1**  
 of **1** sheets