

HPF #228B

NORTHEAST ENGINEERS & CONSULTANTS, INC.

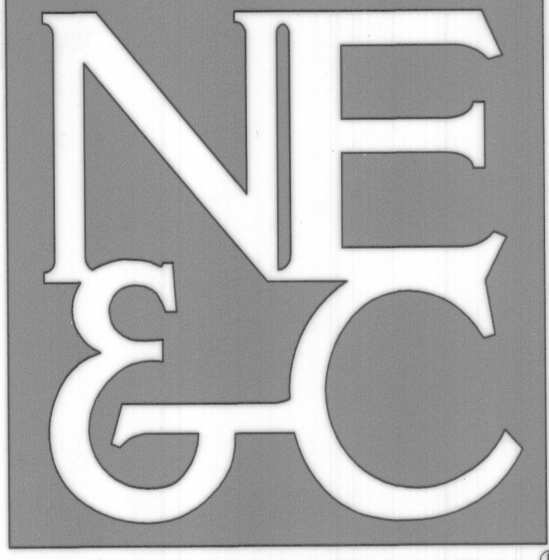

SITE/CIVIL  
LAND PLANNING  
WATERFRONT  
SURVEYING  
GEOTECHNICAL  
ENVIRONMENTAL  
TRANSPORTATION  
STRUCTURAL  
MATERIALS TESTING

55 JOHN CLARKE ROAD MIDDLETOWN RHODE ISLAND 02842  
PHONE (401) 849-0810 FAX (401) 846-4169  
WWW.NORTHEASTENGINEERS.COM

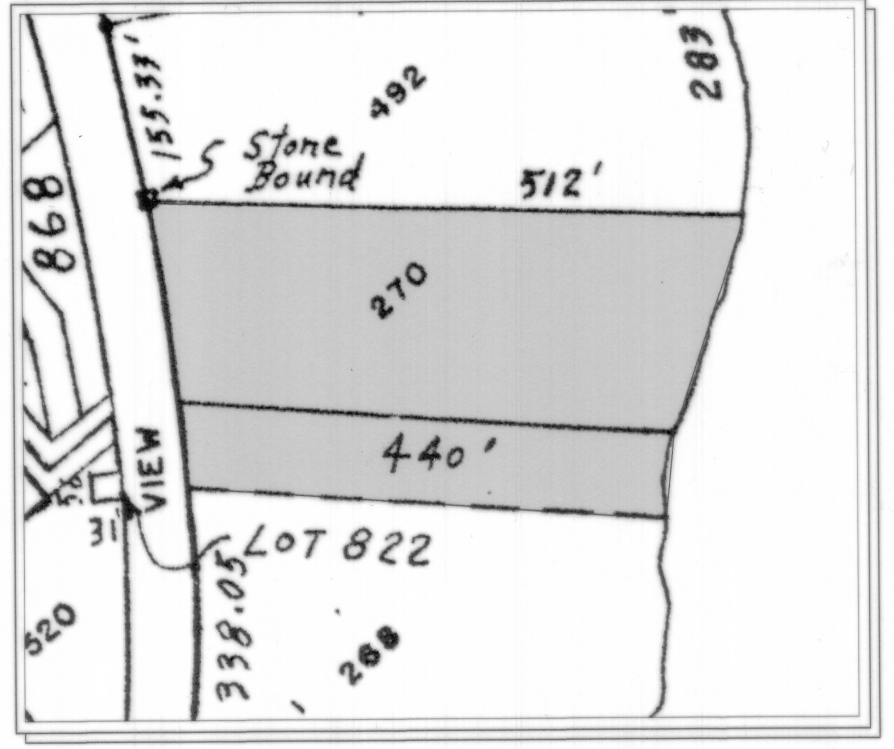

THIS SURVEY AND PLAN CONFORM TO A CLASS 1 STANDARD AS ADOPTED BY THE RHODE ISLAND BOARD OF REGISTRATION FOR PROFESSIONAL LAND SURVEYORS.

DATE: 4/9/07  
BY: *Roger F. Lizotte*  
REGISTERED PROFESSIONAL LAND SURVEYOR

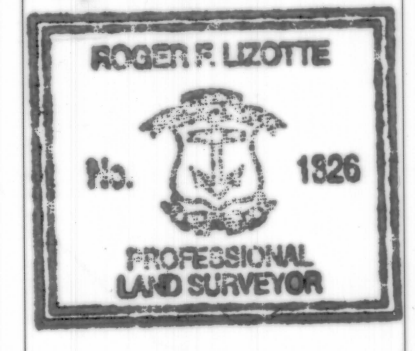

No.	Revision	Date	App.
Designed By:	Drawn by: PJG	Checked by: RFL	
Scale: 1"= 40'	Date: 2007-04-05		

RECEIVED FOR RECORD  
FILED 04-20-07 08:11:22P  
JAMESTOWN TOWN CLERK  
ARLENE D. PETTIT

Client/Owner: *John A. Murphy, Esq., Brian Morneau & Murphy Attorneys*  
MORNEAU & MURPHY ATTORNEYS  
77 NARRAGANSETT AVE  
JAMESTOWN, RHODE ISLAND

Drawing Title:  
**PLAN OF LAND**  
A.P. 8, LOT 270  
BAY VIEW DRIVE  
JAMESTOWN, RHODE ISLAND

Drawing Number:  
**L-1**

Sheet **1** of **1**

Project Number:  
**07061.0**

Survey Index:  
**15 - 08 - 270**

OWNERSHIP AND USE OF DOCUMENTS, DRAWINGS AND SPECIFICATIONS, AS INSTRUMENTS OF PROFESSIONAL SERVICE, ARE AND SHALL REMAIN THE PROPERTY OF THE ENGINEER. THESE DOCUMENTS ARE NOT TO BE USED, IN WHOLE OR PART, FOR ANY OTHER PROJECTS OR PURPOSES, OR BY ANY OTHER PARTIES, THAN THOSE PROPERLY AUTHORIZED BY CONTRACT, WITHOUT THE EXPRESS AUTHORIZATION OF THE ENGINEER.

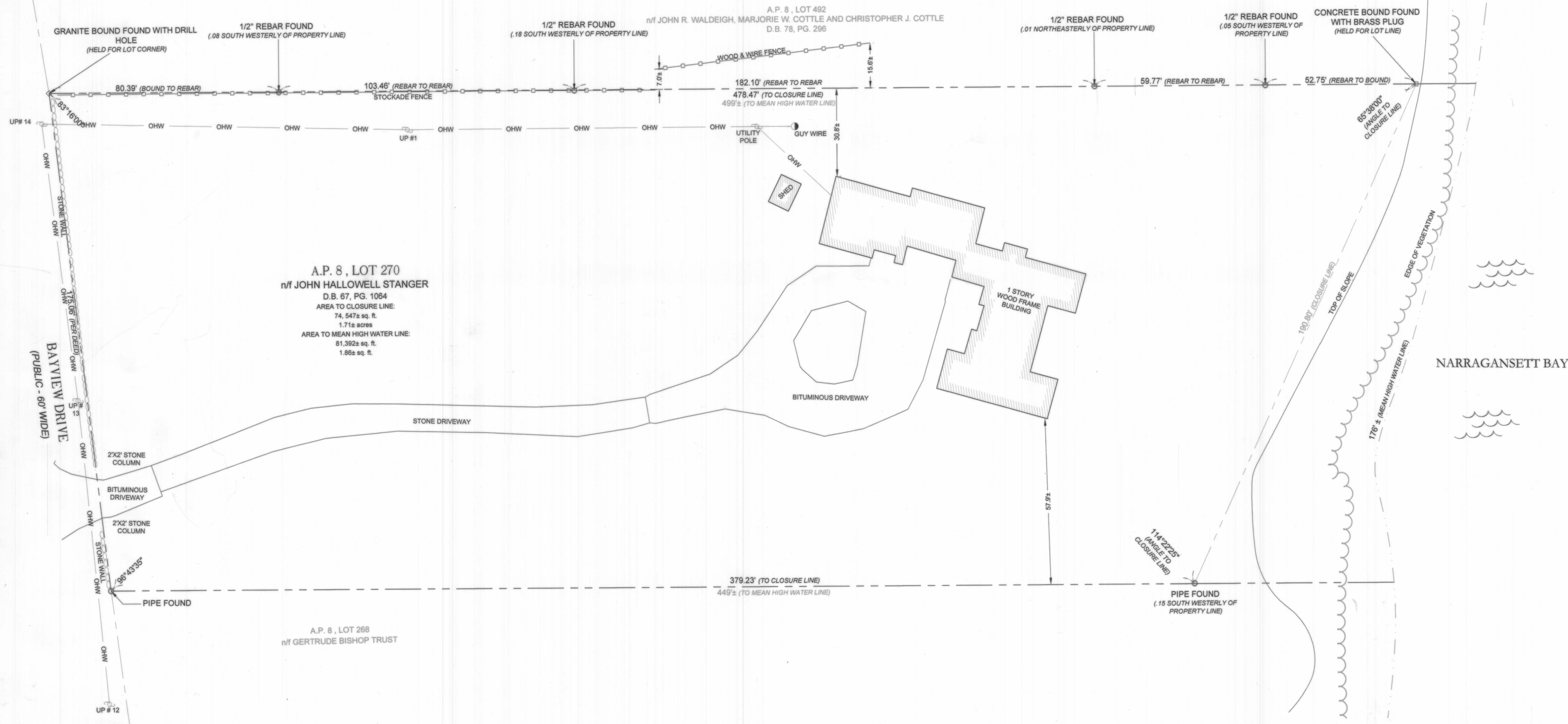
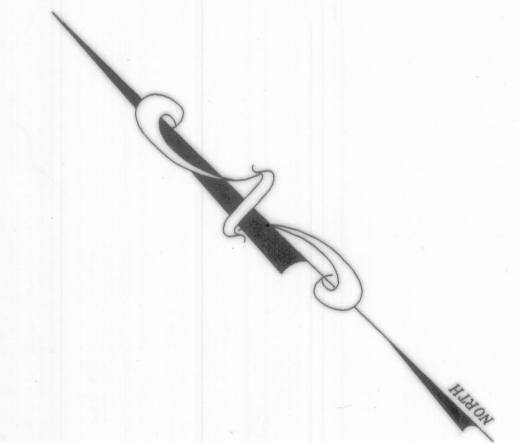

A.P. 8, LOT 270  
n/f JOHN HALLOWELL STANGER  
D.B. 67, PG. 1064  
AREA TO CLOSURE LINE:  
74,547± sq. ft.  
1.71± acres  
AREA TO MEAN HIGH WATER LINE:  
81,392± sq. ft.  
1.85± ac. ft.

A.P. 8, LOT 288  
n/f GERTRUDE BISHOP TRUST

**LEGEND**

- PROPERTY LINE
- ABUTTING PROPERTY LINE
- STONE WALL
- BUILDING LINE
- STOCKADE FENCE
- OHW --- OVERHEAD WIRE
- UTILITY POLE
- PIPE
- BOUND

**PLAN REFERENCES:**

- "SPINDRIFT PROPOSED SUBDIVISION PLAN, REVISED PER CONDITIONS OF APPROVAL", DRAWN BY: NORTH EAST ENGINEERS & CONSULTANTS, INC.; SCALE 1"=30'; DATED: SEPTEMBER 14, 2006;
- "FINAL PLAN OF THE 'SPINDRIFT' SUBDIVISION OF LOT 268, JAMESTOWN, RHODE ISLAND, PLAN CREATED FOR GERTRUDE K BISHOP, SURVEYED AND DRAWN BY: DAVE HILBERN, P.L.S # 1831; SCALE 1"=30'; DATE: MARCH 19, 2002.
- "MAP OF LAND AT POLE #18", DRAWN BY: ALFRED E. HANSEN, SCALE 1"=20'; DATE: NOVEMBER 9, 1990; PLAT # 99A LOCATED IN LAND EVIDENCE, JAMESTOWN TOWN HALL.
- "PLAT OF BRYER FARM", DRAWN BY: J.P. COTTON, C.E., SCALE 1"=50'; DATE: SEPTEMBER 15, 1898.

**NOTES:**

- NORTH ARROW TAKEN FROM PLAN REFERENCE 1.
- MEAN HIGH WATER LINE ESTABLISHED BY FIELD OBSERVATIONS

*John A. Murphy* Esquire of *Gertrude Bishop Stanger*

