

- REFERENCES
1. TOWN OF JAMESTOWN HANGING FILE 129-A
 2. TOWN OF JAMESTOWN HANGING FILE 127-B
 3. TOWN OF JAMESTOWN DB 529 / PG 153
 4. TOWN OF JAMESTOWN ASSESSORS MAP 13
 5. WWW.MAPQUEST.COM

RECEIVED FOR RECORD
 JUN 28 2006 12:30:00 PM
 ANNE M. G. PETT

SURVEY & LOCATION PLAN

PREPARED FOR
JOSEPH SWADER
 LOCATION
 A.P. 13/ LOT 12
 601 BEAVERTAIL ROAD
 JAMESTOWN, RI

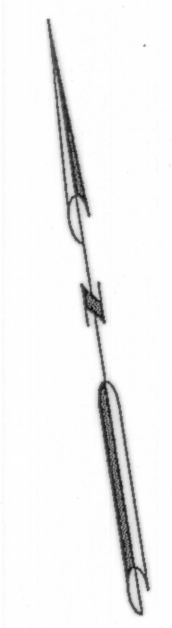
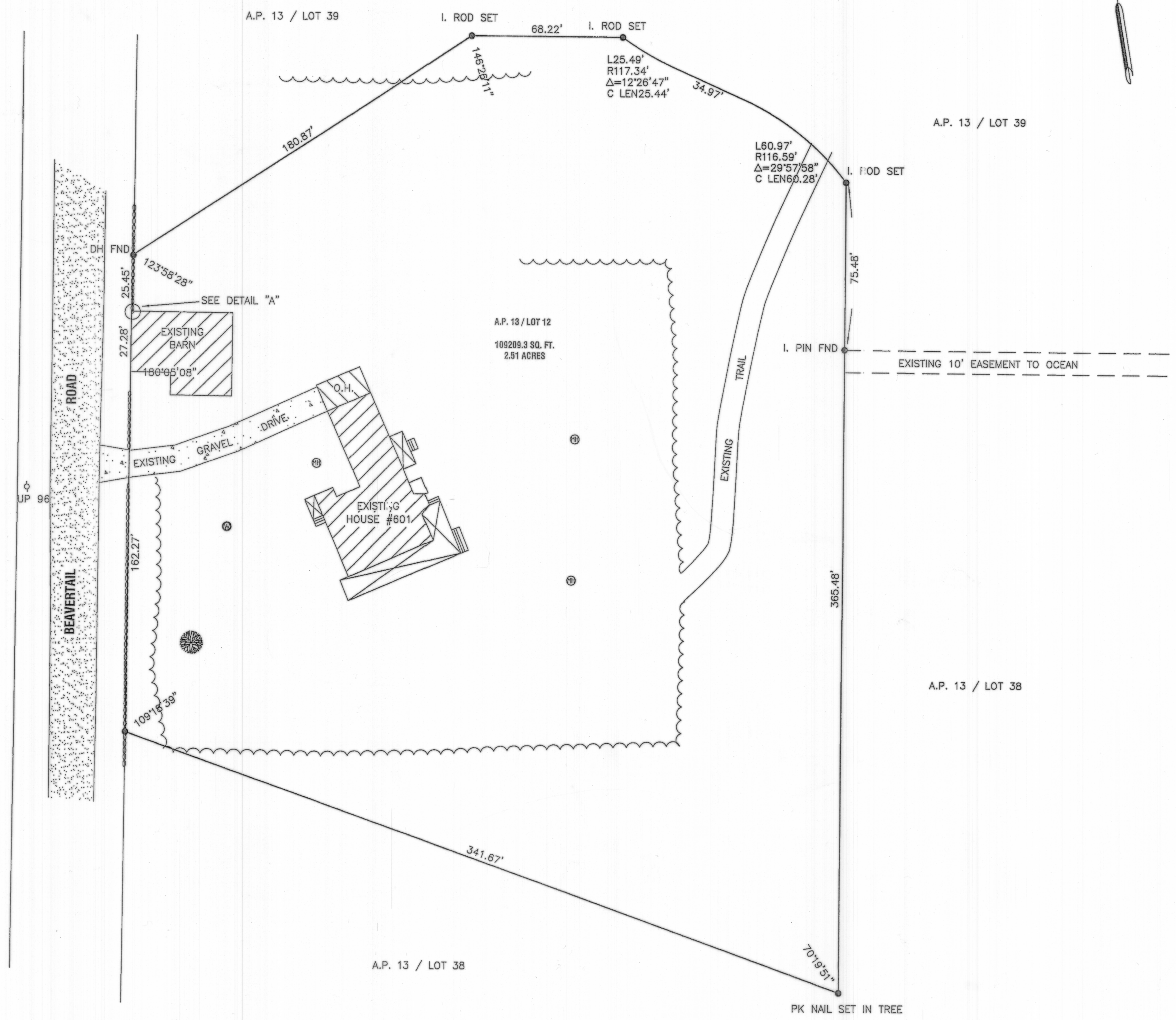
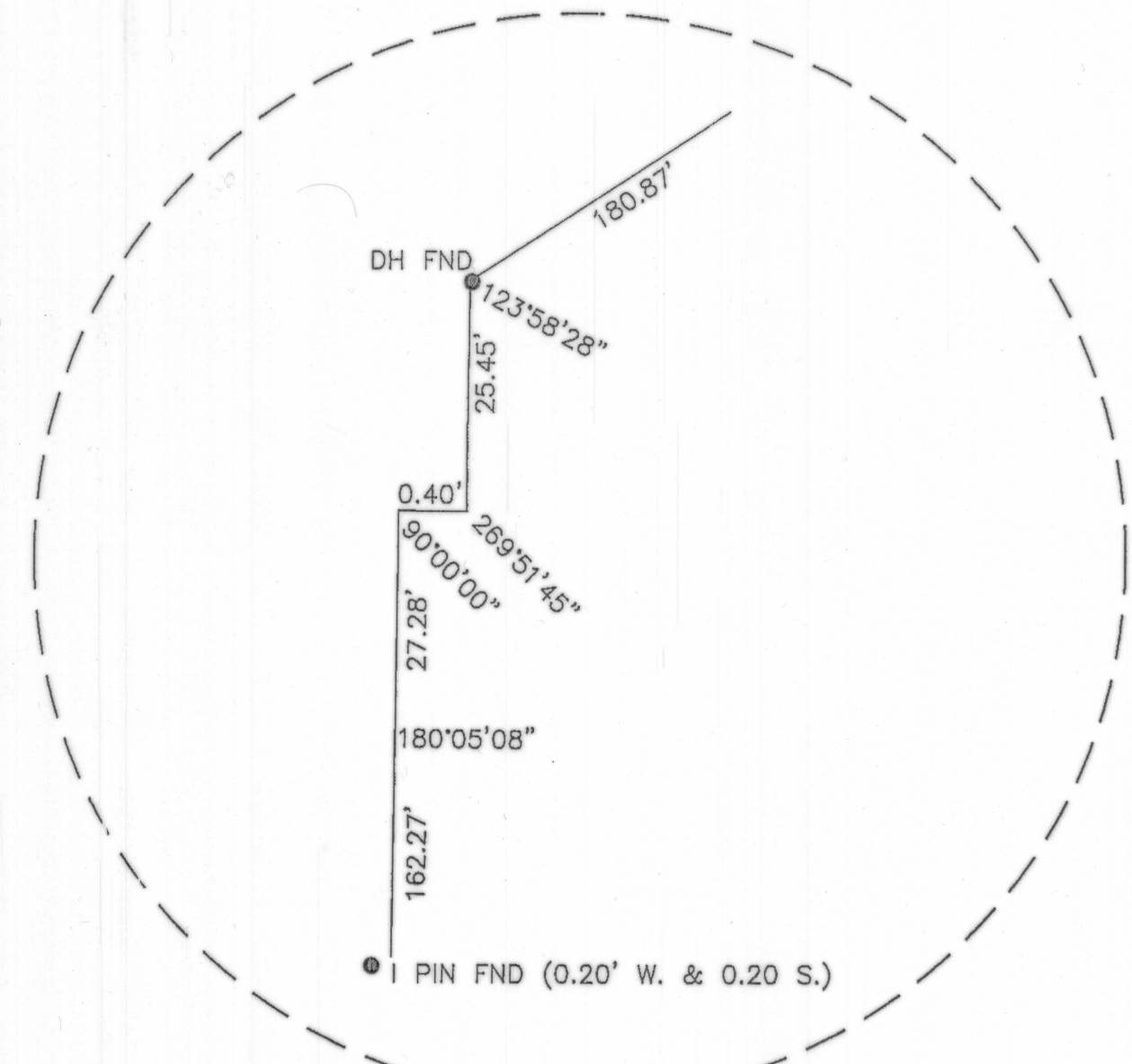

Checked By: K.D.A. Drawn By: E.J.I.

Scale: 1" = 30' Date: 7/17/06

REVISIONS

NO.	REVISION	BY	DATE



K ANDREWS ASSOCIATES
 LAND SURVEYING AND SITE PLANNING

1050 MAIN STREET SUITE 30
 EAST GREENWICH, RHODE ISLAND 02818
 PHONE (401) 885-0770

Sheet **1**
 of **1** sheets

"THIS SURVEY AND PLAN CONFORM TO A CLASS "1" STANDARD AS ADOPTED BY THE RHODE ISLAND BOARD OF REGISTRATION FOR PROFESSIONAL LAND SURVEYORS."

BY: *Kirk D. Andrews* 7/27/06
 BY: KIRK D. ANDREWS PLS NO. 1684 DATED:

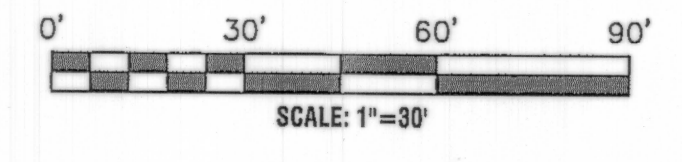

HPF 228A