

HPF #215B

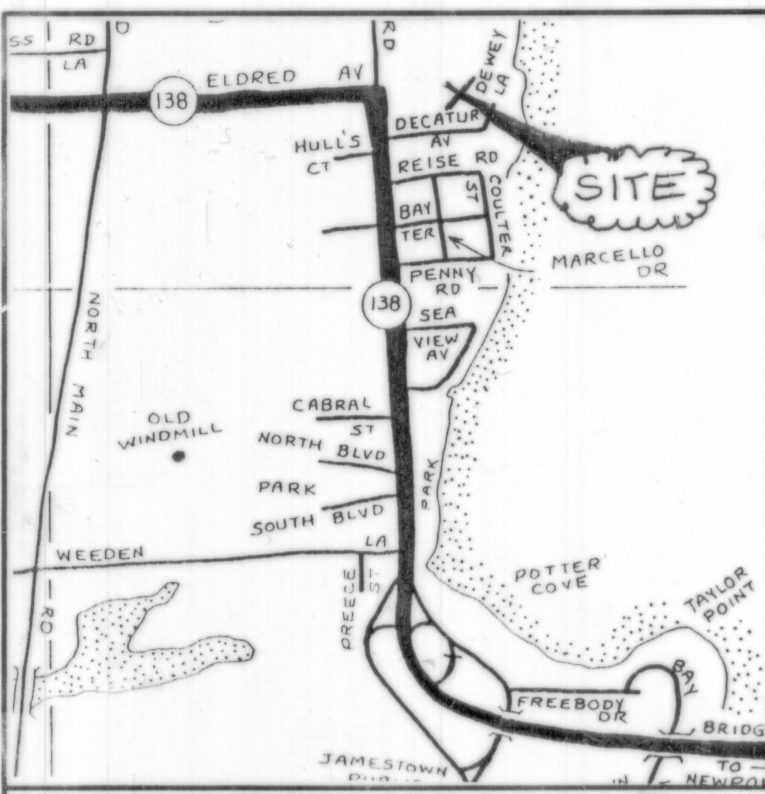

LOCUS
NOT TO SCALE

LEGEND
 CB CONCRETE BOUND FOUND
 I.P. IRON PIPE
 PL PROPERTY LINE
 N/F NOW OR FORMERLY
 S.F. SQUARE FEET

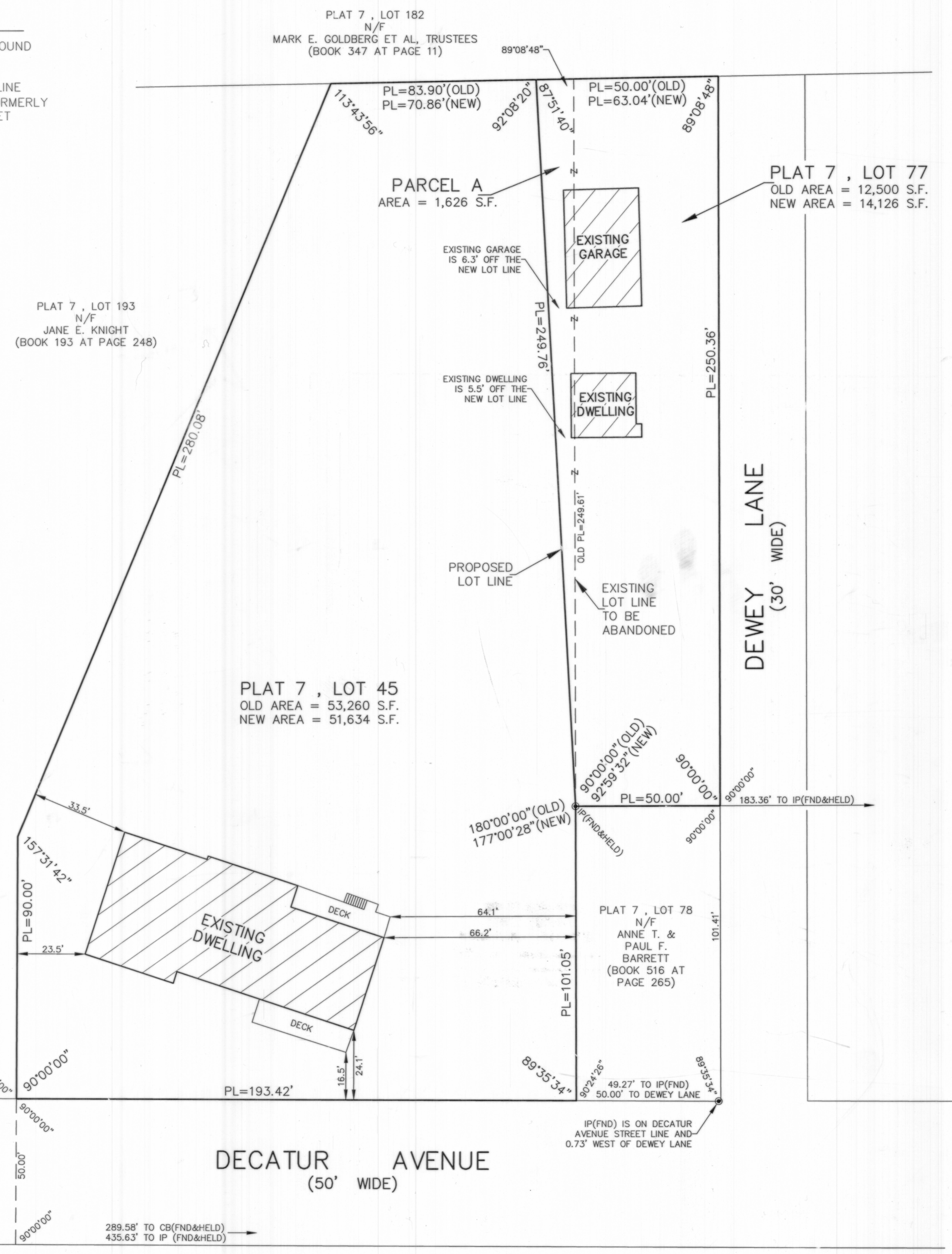

STREET INDEX
 DECATUR AVENUE
 DEWEY LANE

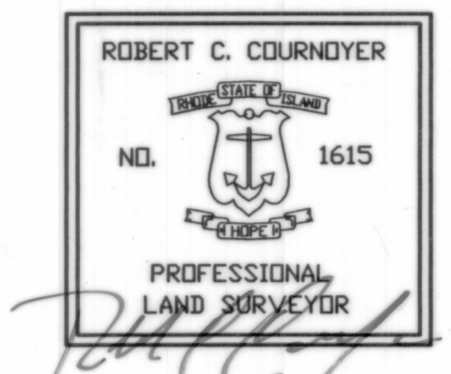

I HEREBY CERTIFY THAT THIS SURVEY AND PLAN CONFORMS TO A CLASS 1 STANDARD AS ADOPTED BY THE RHODE ISLAND BOARD OF REGISTRATION FOR PROFESSIONAL LAND SURVEYORS.

BY: Robert C. Cournoyer DATE: 2/14/07
 ROBERT C. COURNOYER, PLS#1615

I APPROVE OF THE LOT LINE CHANGES AS SHOWN ON THIS PLAN.

BY: William C. Lawrence
 BY: Francis R. Costa
 BY: Lily C. Costa

THE PURPOSE OF THIS PLAN IS ADD 1,626 S.F. (PARCEL "A") FROM PLAT 7, LOT 45 INTO PLAT 7, LOT 77. NO NEW LOTS HAVE BEEN CREATED AS A RESULT OF THIS SURVEY AND PLAN.

- NOTES:
 1. PARCEL "A" IS PART OF PLAT 7, LOT 45 AND IS TO BE CONVEYED TO PLAT 7, LOT 77. TOTAL AREA OF PARCEL "A" IS 1,626 S.F.
 2. PLAT 7, LOT 45 OWNED BY:
 WILLIAM C. LAWRENCE
 20 DECATUR AVENUE
 JAMESTOWN, R.I. 02834
 PLAT 7, LOT 77 OWNED BY:
 FRANCIS R. & LILY C. COSTA
 8 DEWEY LANE
 JAMESTOWN, R.I. 02834
 3. THE EXISTING DWELLING ADDRESS ON PLAT 7, LOT 45 IS 20 DECATUR AVENUE. THE EXISTING DWELLING ADDRESS ON PLAT 7, LOT 77 IS 7 DEWEY LANE.
 4. AREA IS ZONED: R-40

DEED REFERENCES:
 LOT 45 - DEED BOOK 565 AT PAGE 268.
 LOT 77 - DEED BOOK 305 AT PAGE 18.

TOWN OF JAMESTOWN
 FINAL APPROVAL
 ADMINISTRATIVE SUBDIVISION
 Date: April 3, 2007
 By: David W. Boyer
 Title: Administrative Office

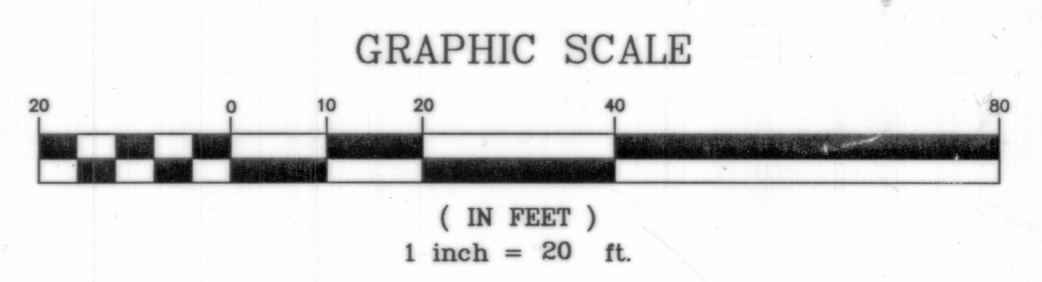

ADMINISTRATIVE SUBDIVISION PLAN FOR
WILLIAM C. LAWRENCE AND FRANCIS R. COSTA & LILY C. COSTA
 PLAT 7, LOTS 45 & 77
 DECATUR AVENUE & DEWEY LANE
 JAMESTOWN, RHODE ISLAND

RC COURNOYER ENTERPRISES, INC.
 297 COWSETT AVENUE SUITE 7
 WEST WARWICK, R.I. 02893
 PHONE 401-826-8811 FAX 401-826-8812

SCALE: 1" = 20'
 DRAWN BY: M. R. D.
 DATE: FEB. 15, 2007
 SHEET NO: 1 OF 1